Tonight, Sunday:
Cloudy, showers

Victoria Times

WEEKEND EDITION

96th YEAR, No. 76 ★ ★ VICTORIA, BRITISH COLUMBIA, SATURDAY, SEPTEMBER 8, 1979 20 CENTS DAILY, 30 CENTS SATURDAY

WHITECAPS 2
ROWDIES 1

Tories eyeing UIC cuts

25—METRE—LONG PROBLEM faces California authorities who have to find way to dispose of rotting carcass of massive blue whale that was found on Pescadero Beach. Marine biologists say whales sometimes beach themselves when unable to cope with the ocean environment any more. This whale, seen here on its back, is member of largest species of mammal that ever lived.

Only 'basic essentials', secret paper shows

TORONTO (CP) — The federal government is considering sharp reductions in benefits to the unemployed, according the the *Toronto Star*.

The paper quotes a confidential government document which it says indicates that benefits will be reduced to cover only the basic living essentials for the jobless.

The government also is considering whether seasonal workers and those out of work because of sickness or pregnancy should be allowed to continue collecting unemployment insurance benefits, *The Star* says.

It says the concept of universal coverage is being reviewed and that Paul McCrossan, Progressive Conservative MP for York-Scarborough, has been assigned by Employment Minister Ron Atkey to draw up a report.

"We're paying out about $500 million a year to people who quit their jobs," *The Star* quotes McCrossan, an actuary, as saying. "Giving them full benefits is like paying an arsonist to burn down his own house."

The Conservative government wants to improve the insurance features of the plan, simplify it where possible, eliminate inequities and make it more cost-effective, McCrossan is quoted as saying.

The Star quotes the government document as saying that despite amendments, introduced by the previous Liberal governnment intended to contain the expansion of the program, "fundamental concerns remain about the objectives and design of the program."

It quotes McCrossan as saying: "We want to shift away from paying people not to work, and divert money to job creation and paying people to work."

Dief funeral tab totals $485,000

By JIM ROBB
FP News Service

OTTAWA — The cost of former Prime Minister John Diefenbaker's funeral was pegged at $485,000 Friday by a federal official.

Officials of the Secretary of State's department, who were responsible for funeral arrangements and are now getting the bills, say only that they will cost somewhere between $200,000 and $500,000.

The Diefenbaker ceremony was the most expensive state funeral in Canada's history. The cost escalated because of the $100,000 or more spent on the special train that carried Diefenbaker's body, official mourners, and members of the press to Saskatoon for the interment ceremony.

In 1972, only $15,000 was spent on the funeral of former Prime Minister Lester Pearson, a Secretary of State official said.

In 1973, the funeral of former Prime Minister Louis St. Laurent cost $32,500. A special horsedrawn hearse had to be refurbished for the funeral in Quebec City, pushing the cost up.

In 1967, $14,000 was spent on the state funeral for Governor General Georges Vanier.

Gen. Vanier was buried in the Citadel in Quebec City and $8,000 of the cost went to the special train that carried the body to the provincial capital.

Many hidden costs involved in the conduct of such solemn ceremonies cannot be determined.

One source claimed that Via Rail cannibalized every major passenger train to get the best cars for the special Diefenbaker train.

Attention he got . . . plus

Victoria lawyer Ellis Achtem hoped his advertisement would be an attention-getter and it was — but more than he expected.

The ad attracted the attention of applicants, an association of legal secretaries, and the provincial human rights branch.

The city law firm, Achtem and Achtem, needed to replace two long-time secretaries who quit to have babies, and after two months of searching, using agencies and other means, the firm ran a classified ad noting that "termination of gestation periods" had resulted in two vacancies, and suggested that a "knowledge of birth control devices helpful but not essential" to applicants.

Achtem said today his firm received nearly 100 telephone calls and quickly filled not only the two vacancies but also hired a third secretary, a grandmother from Vancouver who was amused by the ad.

Only about half a dozen calls were critical, he said.

Three official complaints have been lodged with the human rights branch, including one by the Victoria Legal Secretaries Association.

Association secretary Roberta White said her group is concerned that the ad discriminated against male secretaries.

She said the association also wrote Achtem asking for a letter of apology and for an apology in the classified section of the *Times* and *Colonist*.

"We found the advertisement offensive, in particular the last line which indicates that a knowledge of birth control is helpful but not essential. That more or less indicates that is a qualification for employment, and when it comes to any sort of employment, you can't indicate anything like that."

A spokesman for the human rights branch said an investigation is being conducted, but refused further comment.

Achtem said he had spent three hours with a human rights officer who indicated that the ad was in bad taste but not contrary to the provincial Human Rights Code because "the Human Rights Code does not legislate against bad taste."

Achtem said the ad was not meant to be offensive but certainly produced results.

"We were inundated with phone calls and humorous letters. Of course there were a few expressing displeasure."

Achtem said he is sorry it offended "some of the ladies," because "the last thing I want is lady secretaries picketing my office."

He said the ad weeded out those without a sense of humor which is an asset because "we have a young and friendly place here."

The lawyer said he is prepared to apologize to anyone who found the ad offensive but will not do so in an advertisement.

"It would only add to the notoriety," he said.

ON THE INSIDE

Ferry union squabbling

A leadership squabble in the ranks of the British Columbia Ferry and Marine Workers Union has left its executive split during contract negotiations with the B.C. Ferries Corp., union sources say. Page 2.

'Holy' hijacking over

Three hijackers, who seized an Italian airplane in a bid to publicize the disappearance of a Moslem holy man, surrendered after the plane landed in Tehran. Page 3.

Black leaders vie for power

Two of the main black contenders for power in Zimbabwe-Rhodesia arrived in London today saying they came to negotiate with the British government rather than each other. Page 16.

Housing costs soar

Victoria house prices have been in the doldrums for several years but now they're beginning to soar — at a rate of 12 per cent a year. Page 17.

Poison gas raids

Vietnamese aircraft dropped poisonous gas on Cambodian civilians, killing a number of persons during four separate raids, the Pol Pot regime charged today. Page 60.

Firm diplomacy

President Carter's way to deal with Soviet combat troops in Cuba is "firm diplomacy, not panic and not exaggeration." Page 64.

INDEX

Births	44	Family	33-35
Capital Scene	59	Finance	8, 9
Chess	31	Gardening	36
Church	27, 28	Prairie news	38, 39
Classified	44-58	Sports	18-21
Comics	42	Theatre	22-25
Deaths	58	Travel	10-14

Rising interest rates given another push

Canadians face record interest rates next week following a decision by the Bank of Canada Friday night to raise its rate half a point to 12.25 per cent.

This is expected to push the prime lending rate of Canada's private banks to a record 13 per cent and will, in turn, increase the cost of all other short-term loans.

There would also be pressure on the mortgage interest rate, which is currently 11.75 per cent in Victoria. It could go above 12 per cent for only the second time in Victoria's history.

Ken Travers, Victoria manager for the Canadian Imperial Bank of Commerce, said the anticipated increase in the prime lending rate to 13 per cent is necessary to match a similar half-point hike, to the range of 12.5 to 12.75, in the U.S.

Unless Canadian rates are higher, money will flow out of Canada and the dollar will be in further trouble, Travers said.

"These rate increases are mainly designed to protect the dollar. There are other factors but that is the main one. The dollar must be protected."

As a result, all short-term interest rates are virtually certain to increase next week.

"It is too early to tell what will happen to the mortgage rate. It is influenced more by long-term rates," Travers said.

However, this year is the first time the mortgage rate has been below the prime bank rate. When and if the prime bank rate goes to 13 per cent next week, the mortgage rate would be a record 1.25 percentage points below it.

"We are exploring new territory by having the mortgage rate below the prime." Travers said. "This makes forecasting very difficult."

The only thing certain, he said, is that interest rates in Canada must follow those in the U.S. or the dollar will collapse.

Lower interest rates will come to Canada when the rates fall in the United States. Interest rates are rising south of the border to cool off the rate of inflation caused by increases in oil prices.

In Ottawa, Finance Minister John Crosbie said he is unhappy with the Bank of Canada's action but said the new Conservative government is in no position to criticize its bank.

"It is not a question of government policy but a question of the economic state left to us by the previ-

See INTEREST page 16

$100,000 nugget found

SYDNEY (UPI) — Two of the new electronic prospectors for gold in Australia have hit it big, finding a 13-pound nugget worth more than $100,000, reports in Sydney said today.

The two Australians, Peter Culverson, 40, an orchard farmer, and Don Peters, 50, a sheep farmer, said they found the nugget by using a metal detector last Sunday at Hill End about 160 kilometres northwest of Sydney.

They refused to disclose exactly where they found the gold beyond saying it was south of Hill End, but admitted their "treasure" is already resting in a bank vault.

Their find, in eastern Australia, came at a time when hundreds of people, most lugging metal detectors, were rushing to the opposite end of the country, to the Western Australia town of Cue, 650 kilometres northeast of Perth.

Reports from Cue told of amateur prospectors hitting pay dirt in the desert terrain. One tourist found a 22-ounce nugget Thursday estimated to be worth $7,000.

Buck's back!

On Monday, the daring exploits of Buck Rogers, the world's best-known space traveller will be chronicled in the comic pages of the *Victoria Times*.

The first of its kind, Buck Rogers continues to set the standard for all science fiction strips, as it did 50 years ago when it first appeared in newspapers throughout the world.

Part of Buck Rogers great attraction has always been the never ending series of fantastic discoveries and inventions. Self-developing photos, satellites, even nuclear plants, were part of the Buck Rogers' world long before science proved them possible. And today's readers will be introduced to a whole new world of marvellous inventions.

The major new element in Buck Rogers as written by Jim Lawrence and illustrated by Gray Morrow will be liberal doses of humor, something that was missing from the original.

Cossitt blasts slack security

By JIM ROBB
FP News Service

OTTAWA — A national security time bomb could be ticking away in Canada's parliament buildings, Tom Cossitt, Conservative member of Parliament for Leeds-Grenville, said Friday.

Cossitt revealed that few if any of the 3,000 staff members who work on Parliament hill have been screened when hired, for criminal records or subversive connections.

The MP said in an interview that his information came from a reliable source. He refused to identify the individual.

"The potential for a security breach has existed for many years," Cossitt said.

"Many men and women on the staff of parliament have access, or could easily gain access, to ministers' offices where secret cabinet documents are often filed."

Federal public servants, as distinct from parliament's staff, with access to restricted government information are given a security screening by the Royal Canadian Mounted Police when they are first hired or when promoted into a position that gives them access to confidential material.

A security expert said Friday he considered the RCMP screening to be rudimentary and of little real value in actually exposing individuals who would pose a threat to national security.

Cossitt, however, criticized parliamentary authories for failing to take even that elementary step to tighten security.

The 1969 Mackenzie Royal Commission on national security called for criminal and subversives records check of everyone hired by the federal government.

The recommendation was turned down by the Liberal administration.

New jet set . . . mean, violent

By GEORGE FRANK
Los Angeles Times

Flight attendants — once able to comfort nervous passengers with a smile and a drink — say they are now catching flak from a new and angry breed of air travellers.

The anger, they say, has been building for years. It shows itself in verbal abuse, interference with flight attendants' duties, and outright physical attacks.

Such is the growing concern about such abuse that one union is taking assault cases to court, seeking civil penalties against passengers who assault flight attendants.

"Why should they get beat up?" asks attorney Evans North. "Look, the price of a ticket doesn't give anybody the licence to abuse a flight attendant's body."

For example:

— Vacationers on a flight to Honolulu watched in dismay as a passenger choked a male flight attendant. The incident occurred after the passenger forcefully pinned a female flight attendant against the cabin wall while attempting to kiss her and the male attendant came to her aid.

— On a Braniff International Airways trans-Atlantic flight on June 25, an intoxicated passenger grabbed a flight attendant. She broke away from his grasp. When the flight landed in England the man was arrested by police and fined $100 for being intoxicated.

— On an Eastern Airlines from Atlanta to Hartford, Conn., a passenger became upset with the flight attendant and threw a cup of hot tea on her. She suffered first-degree burns on her stomach.

— On an American Airlines flight between Boston and Detroit, a well-known baseball player became uncontrollable. He intimidated several flight attendants and disrupted the flight. He was fined $500.

— On a flight between Brazil and New York in 1978, a woman became intoxicated and was refused additional liquor. She began chasing flight attendants up and down the aisle, spitting in their faces and calling them "pigs." She calmed down only after the co-pilot threatened to handcuff her to the seat.

These are a few of the accounts in reports being received by the Federal Aviation Administration, flight attendant unions and attorneys representing cabin crew members.

"It isn't funny," said one San Diego-based flight attendant who asked not to be identified. "It used to be that passengers were demanding, now they are getting mean."

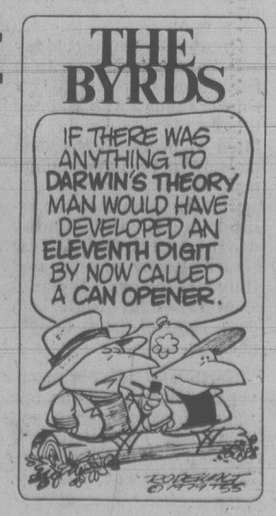

THE OUTCASTS by Ben Wicks

Leadership fight splits ferry union executive

VANCOUVER (CP) — A leadership squabble in the ranks of the British Columbia Ferry and Marine Workers Union has left it heading for a reef during stormy contract negotiations with the B.C. Ferries Corp.

Union sources say the executive is split into two camps with one faction encouraging job action against the government corporation behind the other side's back.

Both high-level and rank-and-file sources, who declined to be identified, said union business agent Matt Brown is attempting to take control of the union from president Shirley Mathieson.

Moderates recalled Thursday that Brown backed a proposal during the union's last convention for a full-time union co-ordinator, a position he filled temporarily at the time. The proposal was rejected by delegates who said it would give one man too much power.

Brown has refused to comment on the charges.

Mrs. Mathieson acknowledged in a news release Friday that there are differences of opinion in the union but said the leadership is united in its efforts to achieve an agreement.

"We would like to reassure the membership and the public that these differences have in no way affected negotiations," the release said. "It is understandable that almost five months of negotiations is having a frustrating effect on the membership."

There are also political overtones in the split among members and the executive of the union which covers 2,600 workers.

Moderates blame left-wing extremists for stirring up trouble within the ranks and encouraging members of the Marxist-Leninist Organization of Canada In Struggle to hand out anti-establishment leaflets at ferry terminals.

"The whole thing is getting ready to blow apart," said one union officer who supports Mrs. Mathieson, an opponent of disruptions such as the wildcat walkouts which shut down three terminals for half of Thursday.

"It won't happen until after we get a contract but when it does, the pieces will all land in the lap of John Fryer."

Fryer is general secretary of the B.C. Government Employees Union, which has more than 40,000 members.

Union sources said most members have been so concerned about getting the contract settled they have been blind to the power plays going on around them.

"The trouble is there are so many outside forces you can't always see where they are coming from," said one worker.

The union executive said the strikes, which halted service between Nanaimo and Horseshoe Bay, northwest of here, and between Langdale and Bowen Island, were not authorized by the union.

The job action came one day before industrial inquiry commissioner Clive McKee began meetings with both sides. On Friday, he said the first formal talks will take place today under a news blackout.

The moderates said Thursday's strike actually came a day late. It was supposed to happen Wednesday after McKee was appointed but the man in charge of supplying the picket signs slept in.

Some cheap seats

WASHINGTON (AP) — The U.S. Civil Aeronautics Board, which last week rejected low air fares proposed by Air Canada, said Friday it will permit the airline to accommodate passengers with tickets for flights between Oct. 5 and 11.

The CAB said it is acting to alleviate hardships for passengers who might not be able to make other travel arrangements.

Air Canada sold some tickets at the low fares before the CAB acted on its application for permission to do so.

O.C. soccer

LONDON (CP) — Results of soccer games played today in Britain:

SCOTTISH LEAGUE
Premier Division
Celtic 2 Dundee U 2
Dundee 2 Partick 2
Kilmarnock 1 Hibernian 0
Morton 3 Aberdeen 2
Rangers 3 St. Mirren 1

Division I
Airdrieonians 4 Arbroath 1
Ayr 0 Hamilton 3
Dunfermline 1 Clyde 1
Dumbarton 1 Stirling 2
Hearts 2 Clydebank 1
Motherwell 1 Berwick 1
St. Johnstone 2 Raith 2

Division II
Albion 2 Cowdenbeath 1
Alloa 3 Falkirk 2
Brechin 3 Meadowbank 1
East Fife 1 Stranraer 0
East Stirling 0 Queen of S 1
Montrose 2 Queen's Pk 1
Stenhousemuir 4 Forfar 0

ENGLISH LEAGUE
Division I
Aston Villa 0 Man United 3
Bolton 0 West Brom 0
Derby 3 Arsenal 2
Ipswich 1 Bristol C 0
Liverpool 4 Coventry 0
Man City 0 Southampton 1
Middlesbrough 1 Norwich 0
Notts F 0 Leeds 0
Stoke 2 Everton 3
Tottenham 2 Brighton 1
Wolverhampton 1 Crystal P 1

Division II
Bristol R 1 Watford 1
Burnley 1 Oldham 1
Cardiff 1 Shrewsbury 0
Charlton 1 Wrexham 2
Chelsea 1 Birmingham 2
Leicester 1 Notts C 0
Luton 5 Swansea 0
Orient 1 Newcastle 4
Preston 1 West Ham 1
Queen's PR 3 Fulham 0
Sunderland 2 Cambridge 0

Division III
Barnsley 1 Mansfield 0
Carlisle 1 Gillingham 2
Chester 1 Millwall 1
Chesterfield 3 Colchester 0
Exeter 1 Bury 0
Grimsby 1 Plymouth 0
Hull 3 Sheffield U 1
Oxford 4 Reading 0
Rotherham 3 Swindon 0
Sheffield W 0 Brentford 2
Wimbledon 1 Blackburn 0

Division IV
Aldershot 2 Scunthorpe 0
Bournemouth 1 Wigan 2
Bradford 1 Lincoln 1
Hartlepools 3 Darlington 1
Hereford 1 Tranmere 2
Huddersfield 2 Newport 1
Portsmouth 1 Stockport 0
Rochdale 1 Walsall 1
York 0 Peterborough 2

Ottawa prescribes cut in doctor's dispensing

VANCOUVER (CP) — A Vancouver doctor who prescribed morphine for a heroin addict has had his right to dispense narcotics limited by the federal government.

Dr. R. G. Schulze said Friday the bureau of dangerous drugs has notified him that all British Columbia pharmacies are being advised not to fill any of his prescriptions for injectable narcotics.

The bureau also advised the College of Physicians and Surgeons of B.C. of its action.

Schulze said that since he admitted last month he was treating an addict with a morphine maintenance program his patients have been harassed by police and druggists have boycotted him.

However, he said he has been providing a number of other addicts with morphine.

Schulze said persons identifying themselves as policemen have accosted patients outside his office and questioned them about their visits.

Bandits give up

ADAMSVILLE, Que. (CP) — Two bandits who held as many as nine people hostage for two days in a credit union here gave themselves up to police today and released the four remaining male hostages unharmed, police said.

Quebec provincial police spokesman Pierre LeMarbre said the two hostage-takers Gilles Gilbert, 26, and Fred Ladrew, 19, were being rushed to provincial police headquarters in Montreal for questioning.

DO YOU KNOW ME?

I have been a resident of Victoria for many years, graduate of Oak Bay High and St. Joseph's School of Nursing. I have always enjoyed working with people, so give me a call, even if you don't know me, I would like to help you with your real estate needs.

DAWN STEELE
Residence 598-2937 Office 477-1841
Block Bros. Realty Ltd. 9-8

STEWART'S RESTAURANT
388-7021
7-10

OPEN HOUSE
SUN. 1:30-4:00
SUNRISE REAL ESTATE 595-3341
1751 DENMAN ST.
(Near Jubilee Hospital)

2-bedroom immaculate home. Cute as a bunny. You'll love it when you see it. Offered at $47,900.
YOUR HOSTESS KATHY 479-7294 or 388-4152

Island Saw Co.
617 Chatham Street 385-5500

25% off SAPPHIRE JEWELLERY
September's Birthstone
Blue sapphire rings, pendants, and earrings, all mounted in 10K or 14K gold (most with diamonds) are now on sale in all Grassie's stores, with savings of 25% on the regular retail price.
All of these pieces, many one-of-a-kind, come with Grassie's Guarantee.
FROM AS LOW AS: $140. TO $8,300.
Forever Yours
This Offer is for a limited time only!
Grassie's Since 1886
Take advantage of our Christmas Hideway Plan today!
MAYFAIR SHOPPING CENTRE, 385-2744
1209 DOUGLAS ST., 385-1911
VICTORIA · VANCOUVER · NANAIMO · PORT HARDY · CHILLIWACK · VERNON · REVELSTOKE · KELOWNA · KAMLOOPS

COMING SEPTEMBER 11th
A SPECIAL SERVICE FROM CUBBON
WOODY DOUGLAS ON THE CUBBON SERVICE HOT LINE
474-1454

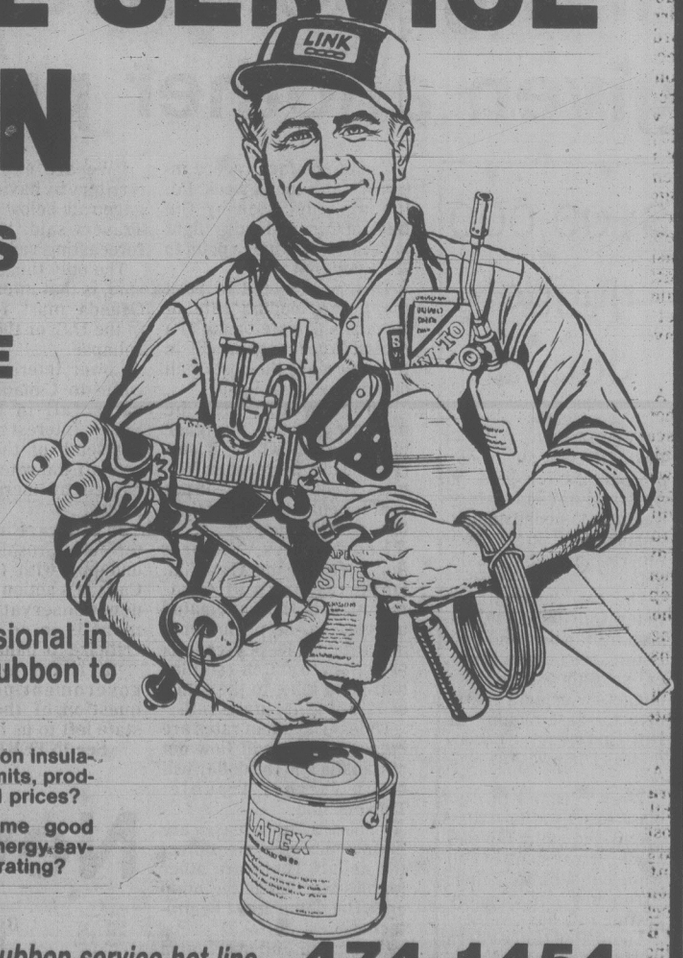

This is Woody Douglas. He is a professional in home improvements. He is coming to Cubbon to open a service hot line for you.
- Need advice on your home improvement projects?
- Want to know how to do that home repair quickly and inexpensively?
- Need information on insulation, building permits, products, projects and prices?
- Or just want some good suggestions for energy saving or home decorating?

Just pick up the phone and call Woody on the Cubbon service hot line 474-1454
He'll be waiting for your call
CUBBON / LINK HARDWARE STORES
HOME CENTRES
master charge CHARGEX VISA
IN COLWOOD 2650 NOBHILL RD. 474-1281
ON COOK 1720 COOK ST. 384-8181
STORE HOURS Mon.-Sat. 8:00 a.m.-5:30 p.m. Sun. 10:00 a.m.-4:00 p.m.

The Weather

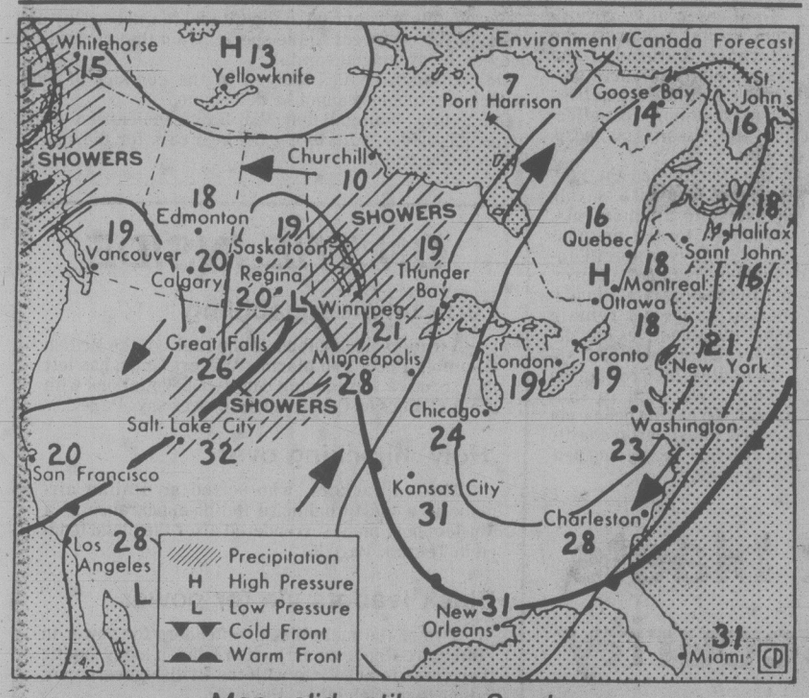

Map valid until noon Sunday

A vigorous low pressure system is presently northwest of Vancouver Island. The system has swept cool moist, unstable Pacific air across the province. The disturbance will slowly drift north but the cool moist unsettled air will persist over the province for the next several days. Overnight, numerous showers were reported along the coast and a few i the interior. Over the weekend skies are expected to remain rather cloudy with showers and the odd thundershower.

ENVIRONMENT CANADA WEATHER OFFICE
10 A.M. FORECASTS
Valid Until Midnight Sunday

Greater Victoria: cloudy with a few sunny breaks today and Sunday. A few showers and isolated thundershowers. Sunday isolated showers. Highs both days near 19. Lows tonight near 11.

Greater Vancouver: today and Sunday cloudy with a few sunny breaks. A few showers today with isolated thundershowers. Sunday isolated showers. Highs both days 17 to 19. Lows tonight near 12.

LF6.East Vancouver Island: today and Sunday mainly cloudy. A few showers today with isolated thundershowers. Isolated showers sunday. Highs both days 17 to 19. Lows tonight near 12.

North and West Vancouver Island: cloudy with a few sunny intervals today and Sunday. Today a few showers or thundershowers. Isolated showers Sunday. Highs both days 15 to 18. Lows tonight 10 to 13.

TEMPERATURES

Yesterday	Max.	Min.	Prcp.
Victoria	22	13	4.1
Normal	19	11	
One Year Ago			
Victoria	16	10	—
Across Canada			
Prince Rupert	18	10	2.6
Prince George	17	11	1.6
Port Hardy	14	12	17.7
Terrace	17	11	1.4
Comox	17	13	30.4
Vancouver	24	14	9.2
Kamloops	24	16	5.5
Cranbrook	25	8	—
Williams Lake	21	8	3.2
Fort Nelson	13	6	6.4
Peace River	16	8	—
Edmonton	17	7	—
Jasper	18	5	—
Calgary	22	8	—
Lethbridge	24	7	—
Medicine Hat	24	11	—
N. Battleford	14	5	—
Saskatoon	17	6	0.2
Swift Current	22	6	—
Prince Albert	11	7	0.2
Moose Jaw	25	3	0.4
Regina	26	2	2.6
Yorkton	18	5	—
Brandon	17	3	2.6
Winnipeg	17	10	—
The Pas	12	8	2.0
Kenora	14	8	0.4
Thunder Bay	14	6	0.3
Ottawa	16	8	—
Montreal	19	8	trace
Quebec	19	8	—
Halifax	23	12	—
Charlottetown	20	11	0.8
Fredericton	22	7	—
St. John's	21	10	1.4
Whitehorse	15	5	1.8
Yellowknife	16	8	—
Inuvik	10	7	—
United States			
Seattle	27	14	6.1
Portland	29	16	6.4
San Francisco	23	17	—
Los Angeles	24	19	—
Las Vegas	42	26	—
Phoenix	44	29	—
Chicago	19	13	—
New York	27	19	—
Miami	31	26	—

World Temperatures
Amsterdam 20, 16; Athens 28, 19; Bahrain 36, 30; Bangkok 35, 28; Beirut 30, 20; Belgrade 26, 11; Berlin 18, 14; Bogota 20, 10; Brussels 24, 18; Buenos Aires 19, 7; Cairo 30, 21; Caracas 30, 19; Copenhagen 19, 14; Denpasar 29, 24; Frankfurt 27, 15; Geneva 24, 13; Helsinki 16, 8; Hong Kong 32, 26; Honolulu 32, 25; Jakarta 33, 24; Johannesburg 22, 9; Kiev 16, 10; Kuala Lumpur 31, 23; Lima 18, 15; Lisbon 28, 16; London 23, 13; Madrid 28, 13; Manila 33, 24; Moscow 11, 8; ; New Delhi 35, 25; Nicosia 34, 18; Oslo 15, 14; Paris 24, 16; Perth 18, 10; Rio 24, 12; Rome 27, 12; San Juan 30, 24; Sao Paulo 16, 10; Seoul 26, 17; Singapore 31, 23; Stockholm 17, 11; Sydney 22, 13; Taipei 31, 25; Tokyo 32, 24; Vienna 22, 11.

CITY'S WEATHER RECORD

Sunshine Sept.	27.0 hrs.
Last September	26.6 hrs.
Normal (30 years)	58.6 hrs.
Sunshine, 1979	1884.9 hrs.
Last year	1766.3 hrs.
Normal (30 yrs.)	1759.8 hrs.
Precipitation Sept.	16.4 mm
Last September	18.1 mm
Normal (30 years)	4.2 mm
Precipitation, 1979	200.3 mm
Last year	204.3 mm
Normal (30 years)	350.1 mm

Sunrise, Sunset
Sunday
(Pacific Daylight Time)
Sunrise 06:41 Set 19:40

Moonrise, Moonset
Tonight
(Pacific Daylight Time)
Moonrise 21:12Set 10:42 Sun.

TIDES AT VICTORIA
(Tides listed are Pacific Standard Time)

	Time	Ht	Time	Ht	Time	Ht	Time	Ht
	H M	Ft.	H M	Ft.	H M	Ft.	H M	Ft.
8	0320	7.9	0950	3.3	1610	8.3	2230	3.9
9	0420	7.6	1040	4.3	1645	8.5	2315	3.5
10	0530	7.2	1110	5.2	1725	8.6		
11	0020	3.3	0720	6.9	1155	6.1	1805	8.5
12	0125	3.3	1015	7.1	1250	6.8	1845	8.4
13	0225	3.3	1200	7.4	1350	7.3	1930	8.1
14	0350	3.4	1320	7.7	1605	7.6	2005	7.9

TIDES AT SOOKE

	Time	Ht	Time	Ht	Time	Ht	Time	Ht
	H M	Ft.	H M	Ft.	H M	Ft.	H M	Ft.
8	0235	9.1	0900	3.6	1530	9.2	2145	4.3
9	0340	8.6	0950	4.5	1555	9.4	2235	4.0
10	0430	8.1	1015	5.3	1640	9.5	2335	3.9
11	0540	7.7	1045	6.1	1705	9.5		
12	0030	4.0	0710	7.4	1145	6.8	1800	9.3
13	0135	4.1	1000	7.4	1240	7.3	1845	9.1
14	0245	4.2	1130	7.7	1345	7.6	1940	8.9

TIDES AT FULFORD HARBOUR

	Time	Ht	Time	Ht	Time	Ht	Time	Ht
	H M	Ft.	H M	Ft.	H M	Ft.	H M	Ft.
8	0540	9.9	1145	4.0	1825	10.8		
9	0035	4.5	0655	9.8	1230	5.1	1845	10.8
10	0115	3.9	0755	9.6	1325	6.2	1925	10.6
11	0215	3.7	0910	9.5	1420	7.2	2005	10.3
12	0305	3.6	1040	9.6	1530	8.0	2050	9.9
13	0405	3.7	1200	9.8	1715	8.4	2130	9.5
14	0510	3.8	1320	10.1	1855	8.4	2130	9.5

People

Jean Seberg vanishes from Paris apartment

Parisian authorities said today they had no clues in the disappearance of American actress **Jean Seberg**, who has not been seen since she drove away from her apartment 10 days ago wearing only a blanket and carrying a supply of barbituates.

Friends of the 40-year-old blonde actress said she recently has suffered from bouts of depression. "We have no indication that Miss Seberg is in danger or that she is being held somewhere against her will," one investigator said. "But we have no idea where she is."

Actress Seberg before disappearance

Peter Ustinov, starring in *King Lear* at the Stratford Festival, took on a new role Friday, putting up posters promoting a benefit performance of *Love's Labour's Lost* to be held Sept. 14 to raise funds to help Southeast Asian refugees settling in Canada.

Sen. **Edward Kennedy** will decide by Thanksgiving whether or not to run for the presidency, the *Boston Globe* reported today. The newspaper said Kennedy told two New York Democratic leaders he will make up his mind about a presidential candidacy in November and publicly announce his decision.

The 18-year-old son of the exiled **Shah of Iran** was to be among 450 freshman entering Williams College today, director of admissions Philip Smith said. **Prince Reca Pahlavi**, who has spent the past year in Lubbock, Tex., was one of three overseas applicants accepted as full-time students.

Municipal police in Lachute, Que. have a problem tenant and they don't really know what to do with him.

A former patient at a mental hospital has been living in the police station for the last month and a half because the hospital has declared him fit to be released and he doesn't have anywhere else to go.

"We didn't know where to send him," said Constable **Jean-Charles Fillion**. The 48-year-old man, called **Ben**, was committed to the hospital for about two weeks. The trailer that had served as his home had been seized by a public trustee when he returned and police say landlords refuse to rent to him because he's too noisy. Fillion said police are also bothered — sometimes at 5 a.m. — when Ben begins playing his guitar, harmonica, violin or mandolin. Fillion said Ben had been a well-known logger, but over the last five or six years his mental health deteriorated and occasionally he suffers noisy "attacks of exuberance." He said the police have tried to get help for Ben, but so far have had no success.

A 49-year-old prison guard shot while grappling with an escaping convict is to receive Canada's highest award for bravery later this month. **Gaston Langelier** will be presented with the Cross of Valor by **Gov.-Gen. Edward Schreyer** in a ceremony at Government House Sept. 21. Langelier was shot twice in the head and once in the arm during an unsuccessful escape attempt by four inmates of maximum-security Laval Institute in July, 1978.

And finally, Disco diva **Grace Jones** is great with child — a pregnancy that has cost her half-a-million dollars in cancelled bookings — but there are compensations. **Debbie Harry** of the rock group *Blondie*, **Glenn O'Brien** of *Interview* magazine and fashion artist **Anto-**

nio will host the world's first disco baby shower Sept. 24 on her behalf at New York's Paradise Garage. Grace isn't identifying the father — says only that "it's a fan's baby."

LET US PRINT YOUR BUSINESS CARDS
FOTOPRINT
747 FORT 382-8218

'Blobs' baffle boffins

HOUSTON, Tex. (AP) — Two mysterious blobs found by a woman in her front lawn look like "chocolate pudding with BBs in it." They are defying analysis by scientists at the Johnson Space Centre.

The blobs, found last month, are purplish in color, about the size of a soup dish and contain crumbled bits of lead, said NASA spokesman Paul Redmond.

"We don't what it is at this point, but it is not radioactive," he said Friday. "It could be from space."

The mysterious hunks of jelly first turned up Aug. 10 in front of Sybil Christian's house in Frisco, a community north of Dallas, after a severe electrical storm.

"I punched one with a stick and it went in real easy," she said. "The inside seemed to be melted and it looked just like whipped cream, only it was deep rose in color."

'Holy' hijacking over

TEHRAN (CP) — Three hijackers, who seized an Italian airplane in a bid to publicize the disappearance of a Moslem holy man, surrendered after the plane landed in this Iranian capital today.

Iranian authorities, who had agreed to welcome the hijackers, refused permission for the Alitalia Italian DC-8 airliner they seized Friday to be refuelled.

But Interior Minister Hashem Sabaghian said a communique issued by the hijackers on the disappearance of Shiite spiritual leader Imam Musa Sadr a year ago will be read on Iranian state radio and television.

Sabaghian said the three hijackers, who took over the plane after it left Beirut on a stopover between Tehran and Rome, will be taken to an Islamic republic jail.

The plane arrived here from Rome with the three hijackers and 11 hostages on board.

Negotiations took place today between the interior minister, Deputy Premier Sadeq Tabatabai and one of the hijackers in the VIP Lounge of Tehran's Mehrabad Airport.

The bearded hijacker gave a victory-sign to reporters as he was driven to the airport building.

Sabaghian said the three men were armed with pistols.

The crew left the aircraft at the same time that the hijackers were detained.

The DC-8 was parked at the end of the runway and the airport was closed while negotiations went on.

The plane and the hostages were expected to return to Rome later today, an Alitalia spokesman said in Rome.

Before leaving Italy Friday night, the hijackers, identified as Lebanese members of the Shiite Moslem sect, said they would surrender to Khomeini's Shiite Moslem regime in Iran.

The plane left Italy after 12½ hours of tense negotiations between the hijackers and Italian authorities that led to the release of 174 of the plane's 175 passengers. One passenger stayed aboard voluntarily, along with 10 Alitalia crew members.

The gunmen seized the Alitalia DC-8 jet Friday morning after the Tehran-to-Rome flight stopped in Beirut, Lebanon. They released most of the passengers shortly after arrival in Rome, and allowed the remaining 35 to disembark as the plane's engines were warming up for take-off.

Passenger Robert Saliba remained aboard to help translate during negotiations with the Arabic-speaking gunmen.

DRINKING . . .
If you want to drink and can, that's your business. If you want to stop and can't, that's our business.
ALCOHOLICS ANONYMOUS
8-2020 Douglas St. 383-0415

Starting soon in Victoria . . .
DALE CARNEGIE COURSE
in
Effective Speaking — Human Relations — Self-Confidence
Memory Training — Selling Your Ideas
Overcome Worry and Tension
FOR INFORMATION SEND:
NAME .....
ADDRESS .....
PHONE: Res. ..... Bus. .....
To Victoria Press, Box 800
Presented by T. W. Thorfinnson & Associates Ltd.

"YOU'LL NEVER WAX YOUR CAR AGAIN"
PERMA-SHINE
WE GUARANTEE IT IN WRITING!
1. The Perma-Shine process is a once only treatment and offers a written guarantee that, for as long as you own the vehicle, it will not fade, oxidize, change color and will never need waxing.
2. Protects from the effect of rain, salt, snow and sun.
3. Save time washing your car as dirt will not adhere as well.
4. If your car is dull and has lost its lustre, in most cases Perma-Shine can bring it back to a showroom shine.
5. New cars will have a better than showroom shine.

Stop by today or call for your appointment.
The Shine-Line
386-7571
Open Mon. to Fri.
8 a.m. to 5 p.m.
Sat. 8 a.m. to 1 p.m.
509 ELLICE ST.

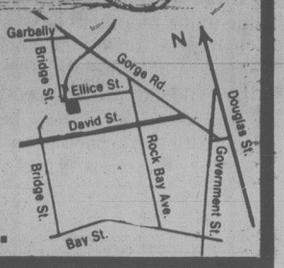

STARTS MONDAY

STANDARD'S FAMOUS
SANDERSON FABRIC SALE

Standard is pleased to present its Sanderson fabrics special sales event for fall 1979. Share our excitement at Standard where we have prepared our best ever Sanderson fabric event. Plan to be on hand early to see all the delightful fabrics available from Sandersons vast collection. Screen printed cottons, union cloths, satin repps in traditional and contemporary patterns. Solid color fabrics for accent and background. Velvets, casements, sheer voile and linen and many more.
An ideal opportunity to book your upholstery, slipcover, drapery or bedspread orders. Exceptional savings abound.

ANTIQUE SATINS
A large group of assorted antique and novelty satins. Be sure to see these lovely, soft hanging fabrics and choose from a fine choice of colors.
48" wide
EXTRA SPECIAL 6.98 YD.

½ PRICE
LINEN & POLYESTER TERGAL
Limited quantity of this luxurious soft hanging linen and polyester imported Tergal. Interesting texture. Soft bisque color.
118" wide
Reg. 14.00 Yd.
EXTRA SPECIAL 6.99 YD.

SATIN PRINT
100% cotton of sturdy quality being discontinued and offered at a hard to resist price. Attractive versatile flamestitch design in colours of brown, natural and gold.
54" wide
EXTRA SPECIAL 6.98 YD.

TERGAL VOILE
For maximum window beauty . . . elegant, shimmering polyester voile made in one of France's leading mills. Picture floor length sheer voile, without seams, as wide as you desire. Colours of ivory, white, champagne.
118" wide
EXTRA SPECIAL 7.98 YD.

ASSORTED
VELVET BOLT ENDS
A wide range of first quality velvet. Plain textures and prints in eye catching colours. 1-4 yd. pieces.
EXTRA SPECIAL 9.98 YD.

LINEN & COTTON
PRINTED FABRIC
Another great value in sturdy union cloth. Traditional floral bouquet pattern and a refreshing crewel-like design. Colours of rust, gold and blue.
54" wide
EXTRA SPECIAL 9.98 YD.

PRINTED COTTON TWILL
Build a scheme around one or more of these finely woven all cotton prints. Wide range of decorative florals and colour-keyed stripes.
48" wide
Reg. 12.95 yd.
EXTRA SPECIAL 7.98 YD.

PLAIN COTTON FABRIC
A most useful decorative and practical fabric. Pre-shrunk, vat dyed, 100% cotton Bedford cord has long been a favourite for slipcovers and drapery use. Wide range of colours.
48" wide
Reg. 11.95 yd.
EXTRA SPECIAL 7.49 YD.

½ PRICE
54" PRINTED SATIN
100% cotton prints in wide range of stunning patterns and colours. An exceptionally fine fabric for slipcovers. See how these delightful prints can work into your own colour scheme.
Reg. 23.00 yd.
EXTRA SPECIAL 11.50 YD.

SAVE 10.00 PER YARD
PRINTED COTTON SATIN
First time we've featured this lovely all cotton screen printed cotton satin. Exciting new traditional patterns of "Climbing Rose", "Lara" and "Aimee" in various color ways.
48 to 50" wide
Reg. 30.00 yd.
EXTRA SPECIAL 19.98 YD.

PRINTED SATIN REPP
Sanderson's finest all cotton printed satin repp, the ultimate in fabric beauty. Expertly designed and coloured and used extensively world wide. For substantial, soft hanging draperies, slipcovers or upholstery.
Reg. 39.50 yd.
EXTRA SPECIAL 26.98 YD.

MADE IN ENGLAND
PRINTED UNION CLOTH
Sanderson's famous union cloth is a heavy duty linen and cotton blend fabric unsurpassed for slipcovers. Exquisite patterns and colorings to beautify your home.
48" wide
Reg. 28.00 yd.
EXTRA SPECIAL 18.95 YD.

COTTON & RAYON
STRIPED VELVET
Heavy upholstery velvet imported from Europe is both handsome and practical. A superior choice for covering very special seating units for the home. Rich colours of taffy, blue, bisque and rust.
54" wide
EXTRA SPECIAL 21.98 YD.

ASSORTED
UPHOLSTERED FABRICS
For the homemaker that would like something expensive at an affordable price, see the gorgeous group of better upholstery fabrics including tapestries, brocades and textures.
TO CLEAR
9.98 YD. - 19.98 YD.

A huge collection of assorted Sanderson prints, plains, casements and novelties too numerous to list will also be shown at drastically reduced prices. Surely something for everyone.

Thousands of yards of assorted fabric remnants for dozens of uses in the home. Be sure to get your share of these tremendous values.

STANDARD FURNITURE
737 YATES ST. Downtown 382-5111

Victoria Times

ESTABLISHED IN 1884

COLIN D. McCULLOUGH, Publisher

GORDON R. BELL, Managing Editor BARBARA McLINTOCK, Editorial Page Editor

Proprietor — Victoria Times Division of F.P. Publications (Western) Ltd., 2621 Douglas Street, Victoria V8W 2N4 Telephone 382-3131

SATURDAY, SEPTEMBER 8, 1979

Illegal pickets

It's high time that companies afflicted by the illegal picketing that accompanies so many of today's labor disputes pursued the matter in the courts.

Labor's strongest weapon is the picket. A person carrying a sign has the power to halt just about any endeavor undertaken by private or public enterprises.

In most disputes labor acts responsibly. During legal strikes it has wide power under the Labor Code not only to picket the employer but also to picket any place where the employer operates as long as another collective agreement isn't in force.

However, in many disputes some union members have a habit of using the picket as an illegal weapon. For example, two MacMillan Bloedel mills recently had to shut down for a day because of picketing by people on strike against one of the company's eastern affiliates. And just yesterday a few B.C. ferry employees picketed the Horseshoe Bay terminal and disrupted ferry service for several hours.

In both cases, and many like them, the company dutifully headed for the B.C. Labor Relations Board to seek a cease and desist order to halt the picketing. The union members, nine times out of ten, withdraw the pickets before or shortly after the order is issued.

By the time the order is given, a day or two may have passed. But in the interval, an employer can lose significant amounts of production. In other cases, the public can be seriously inconvenienced.

There are provisions under the Labor Code of British Columbia for an employer to take action. One section allows a court to award damages if the labor board has determined the conduct to be in contravention of the section of the act dealing with lockouts, strikes and pickets. A cease and desist order wouldn't have been issued if the action hadn't been deemed to be in contravention.

Before this type of action can be initiated the board must give its written consent.

Yet very few companies pursue the issue of illegal pickets beyond the cease and desist order. Perhaps it is not worth the legal expense or perhaps it not worth the risk of worsening already tenuous managment-labor relations.

But until companies begin to use legal avenues to recover damages from illegal strikes and pickets, there is little reason for unions to put a halt to the practice.

Whose ox?

In the It-All-Depends-Whose-Ox-Is-Being-Gored department comes a story from this week's convention of the Union of B.C. Municipalities.

It seems the delegates were asked to approve a resolution asking the provincial government to draw up regulations governing store openings on Sundays. A North Vancouver alderman pointed out, quite rightly, that merchants need some clear rules on the subject to prevent the sort of silliness that comes when Vancouver doesn't allow any Sunday store openings at all while Richmond, just across the river, allows unlimited Sunday opening.

The delegates rejected the resolution overwhelmingly. Several spoke emotionally of their opposition to any further government regulation in business affairs.

"If you don't believe in Sunday shopping, then don't shop, but don't ask the government to regulate it," said an alderman from Maple Ridge.

Fair enough. The delegates were, however, then asked to consider a second resolution that would not have the provincial government regulate store hours itself but rather would give the municipalities the power to do it.

And the delegates passed that resolution.

Presumably the regulation of Sunday shopping is unacceptable government interference in commerce when the provincial government does it, but reasonable maintenance of community standards when a local council does it.

Oh.

Muffle the noise

So you thought continual exposure to noise would only make you a candidate for a hearing-aid dog.

Not a bit of it. Health authorities in West Germany have positively identified noise as a high blood pressure hazard which heightens the risk of a heart attack. Another good reason not to neglect wearing those headphones in the workplace to deaden the decibels.

Holy Theophany Orthodox Church at Cadboro Bay — By Nancy Griffin

to the point
EDITOR'S NOTEBOOK

Provincial report cards: Looking at the cabinet

Returning this week to the editor's report cards, we offer an evaluation of the provincial cabinet — probably just a few days or weeks before it is revamped and shuffled. Since no major changes have been made to the cabinet since the May election, this report card is based on the performance of the ministers since the last shuffle in December.

Like all these report cards, the judgments herein are totally subjective, based on the observations of the editor and a few friendly spies. Criteria used include: administrative competence, political skills, creativity and innovation, and responsiveness to the public.

The grades are roughly equivalent to those of the school system: A = excellent; B = good; C = mediocre; D = unsatisfactory. Ministers are arranged roughly in order of merit.

Provincial Secretary Hugh Curtis: (A) — Curtis found his niche when he was moved to the Provincial Secretary's slot last December. His administrative skills, penchant for detail, and insistence on integrity are all put to good use in a ministry involving a wide range of programs and the distribution of many government funds.

Labor Minister Allan Williams: (B) — The relative peace on B.C.'s labor scene remains, in part, a tribute to Williams' skills and his determination to maintain as even a balance as possible between labor and management. He misses an A rating only because of the horrendous problems he has had with the Human Rights Commission he appointed.

Municipal Affairs Minister Bill Vander Zalm: (B) — The switch of Vander Zalm from human resources to municipal affairs was the best move Premier Bennett made in the last cabinet shuffle. Vander Zalm is applying his considerable creative, problem-solving abilities to the difficulties of regional districts, municipal planning and urban transit. He gets into trouble only when he sticks his nose into other ministries' business.

Education Minister Pat McGeer: (B) — McGeer now has his ministry running quite smoothly, which is no small achievement. However, he does not seem to have as much enthusiasm as he once did, and we don't hear much about new or exciting projects any more.

Premier Bill Bennett: (B) — Perhaps because it was an election year, Bennett seemed to fall back into many of the bad habits that he seemed to have abandoned — blatant attempts to buy the electorate, an over-concentration on "image", an emphasis on style to the detriment of content. Yet his administrative skills remain high, and his political skills continue to grow.

Environment Minister Rafe Mair: (B) — Mair began his stint in the environment ministry on a high plane, gaining respect from all sides in environmental conflicts. In recent months, however, his impatience has been getting the upper hand, and he has been losing much of that initial support through precipitous actions.

Transport Minister Alex Fraser: (B) — Fraser runs a steady, reliable department that rarely gets into trouble and rarely has an innovative or novel idea.

Human Resources Minister Grace McCarthy: (B) — Moving McCarthy to the human resources portfolio was another smart move on Bennett's part. In dealing with honest human problems about which she really cares, Mrs. McCarthy abandons her blatant political biases for more productive work.

Energy Minister Jim Hewitt: (C) — Hewitt still appears to be struggling to learn the complexities of the huge energy portfolio. He needs to make sure, however, that he does not come to take the word of the so-called "experts," especially those in the monolith of B.C. Hydro, as the gospel.

Attorney-General Garde Gardom: (C) — Gardom remains too nice to be a really effective cabinet minister. He does a good job as House leader, but otherwise spends too much time trying to satisfy absolutely everybody about absolutely every aspect of an issue before he makes a decision.

Forests Minister Tom Waterland: (C) — Waterland remains the cabinet's quietest, most colorless minister. The impression given is that in his ministry, all decisions are made by the civil servants.

Economic Development Minister Don Phillips: (C) — Phillips seems convinced that the role of a minister is to frustrate the opposition no matter what and ensure that nobody can find out what's going on in his ministry. He may be undertaking some interesting programs, but he certainly isn't telling anybody about them.

Lands Minister James Chabot: (C) — Chabot really doesn't seem to have done much with this portfolio yet. His only program has been to free up Crown land for housing — a program that at the beginning appeared to be going to provide enough houses to double the population of Canada but ended up as a streamlining of existing procedures.

Health Minister Bob McClelland: (C) — McClelland's constantly-changing, ham-handed programs to restrain hospital budgets showed a remarkable lack of perception about the feelings of the population about health care.

Consumer and Corporate Affairs Minister Jim Nielsen: (D) — In eight months, Nielsen has managed to lose several of his top staff, fumble about with decisions on liquor administration problems, and do very little else.

Finance and Deregulation Minister Evan Wolfe: (D) — The minister whose department was officially in charge of abolishing the Seaboard insurance company must automatically come at the bottom of the class. — B.McL.

FRED CLEVERLEY

Move based on economics

WINNIPEG — This past week seven Manitoba Conservative members of Parliament walked through the largely-unused, $15-million Air Canada overhaul hangar at the Winnipeg airport, then announced that they would fill the plant with workers.

One, Dan McKenzie, a long-time critic of Air Canada, said bluntly that the exodus of Air Canada overhaul work from Winnipeg in the late 1950s was due to the political influence of the Liberal party, and "now that we are in power, we are going to move it back."

Statements like this could easily aggravate the fears of Air Canada's union in Montreal, and block out the fact that, in the two decades since the bulk of Air Canada overhaul work moved from Winnipeg to Montreal, the volume has grown enough to provide expanded employment in both locations.

Civic anomosity

There is little doubt that politics played a significant part in Air Canada's decision to move its headquarters, and the majority of its overhaul employment, from Winnipeg to Montreal. The move created a civic animosity toward the national airline in Winnipeg that several generations of Winnipeg district managers were unable to overcome.

The bad feelings had a firm foundation. Reducing a work force of more than 800 to a skeleton staff of just over 100 is a bitter pill for any community to swallow.

The animosity about the move over-rode the effects of Air Canada's decision to locate its major computer centre in Winnipeg, and the fact that Air Canada employment in Winnipeg quickly grew, in other departments, to the point where the national airline had more employees in Winnipeg than it ever had when its maintenance base was located here.

Liberal politicians had a difficult time convincing Winnipeg that the computer centre was not simply a temporary resident. When James Richardson was minister of supply and services he often mentioned the fact that Air Canada had long-term leases in the Richardson building for its computer division, but the statements were often lost on people who chose to remember only that Air Canada had moved its headquarters and maintenance base away.

Air Canada plans to increase its workforce at Winnipeg.

McKenzie and his fellow Conservatives will have to live with the fact that it was Liberal politics that are responsible for making it possible for the airline's maintenance work to return to Manitoba.

While it may not have been planned that way, it is the way things have worked out. Winnipeg has a massive Air Canada maintenance hangar because Richardson persuaded then Prime Minister Pierre Trudeau that the building, coupled with a promise of aerospace jobs here, would produce Liberal successes in the 1972 federal general election.

The promises of immediate overhaul work evaporated at a speed almost equal to the reluctance of Manitoba voters to elect Liberal candidates. But the hangar was built.

Because it was built, it could not be ignored. It appears now as if Richardson's original plan, to have the Winnipeg building become the centre of Air Canada's Boeing maintenance, while leaving the overhaul of the airline's Douglas and Lockheed fleets to Dorval, will become a fact.

The plan was sound, because it provided for Air Canada to service, on a contract basis, Boeing aircraft operated by other carriers. The Boeing short-range aircraft are used by major regional carriers, and even the armed forces has a requirement for service to its Boeing transport fleet.

Based on economics

Air Canada has announced that its work force in Winnipeg will be increased by several hundred employees, with the prospect of more in the future. The announcement was based on economics, not politics, and reflects the increased work load that has become part of the airline's life during the last 20 years.

The announcements touched off rumblings of discontent in Montreal, particularly among union members who feared that the transfer from Winnipeg to Montreal 20 years ago was about to be carried out in reverse.

Apart from minor adjustments, this is simply not the case. The jobs are coming to Winnipeg because there is more work to be done.

While it is understandable that members of the new Conservative government would like to take the credit, the results of the last election show that Conservatives have enough problems in Quebec without adding to them with statements that attempt to change economics into politics.

letters

Disposal problems

Regarding the letters "Disposing of waste" and "Dumping in the sun" (*Times*, Aug. 20 and 28 respectively) from Messrs. White & Napier:

White lifted my remarks out of context and used them as a sounding board for his own purpose. It clearly states in the publications he cites, that, far from having solved the problem of final disposition of nuclear wastes, the countries he mentions are still conducting research in this connection. Britain hopes to have a pilot plant in operation for the vitrification of wastes by 1981 with a full scale plant possible 10 years later. Numerous countries also have pilot plants while the United States and Canada lag far behind.

The authors of the paper admit that the de-vitrification of glass and ceramics are inevitable in cooling, also that the half-life of many of these byproducts extend to hundreds of years and that careful monitoring will be required.

When one reads of the various phases of the nuclear energy cycle where unacceptable levels of radiation are encountered from the tailing pond of a uranium mine to the byproducts of a nuclear power plant, the thought of a proliferation of nuclear power plants across the country becomes somewhat less than reassuring.

In the case of a recent accident at an Ontario Hydro nuclear plant, expert testimony at a later inquiry complained about slack inspection procedures and possible faulty workmanship. Admiral Rickover, the father of nuclear propulsion in the U.S. Navy, used to complain bitterly regarding faulty components and workmanship in the procedures used to construct naval vessels. It would appear therefore that we have some little distance to travel before the problems associated with nuclear power from uranium mine to final disposal of wastes are solved.

There is a vast difference between containment and disposal, which some people seem to feel are synonymous. When one reads of some of the leaks which have occurred at so called "disposal" sites in North America he begins to feel that perhaps the problem is more serious than it is given credit for. — W. A. Drummond, Duncan.

Bring a light

Take a flashlight if you intend visiting the Provincial Museum to see Fenwick Landowne's bird paintings.

The subdued lighting, which prevails throughout most of the display areas on the second floor, may provide a quiet, genteel atmosphere for viewing most of the exhibits, but the art lover ends up feeling rather cross-eyed.

Mr. Lansdowne is world famous for his exquisite painting style and the authenticity of the bird's physical characteristics and habitat, but to fully appreciate his beautiful works, one has to almost rub noses with the birds.

So be prepared to provide your own supply of that seemingly vulgar commodity — bright light. — Ruby A. Pearson, 2085 Avondale Road.

First priority

How nice of our church groups to go all out to help Viets plucked out of camps in Hong Kong. It would be gratifying if one knew all were truly people clinging to a boat. The church groups in their puritanical belief, deem their efforts the right thing to do.

What about our own honest-to-goodness poor, and yes, the hungry child put to bed at night (we all know what food costs these days) by a mother with a heavy heart, wishing she could do more for her loved one; the father who has given up hope of acquiring a decent job; the youth with no future because he or she does not have someone who gives a damn on how to help them acquire jobs. Ever been to Manpower? If not, go — you will see what I mean.

I almost regurgitated after reading that our government will medically assist these people upon their arrival, after claims of not enough monies to care for our sick people. Come, Mr. McClelland. Come on, church groups, use some of your clout to help the people who support you. If there is an Almighty above, he would not expect you should turn your backs on your own needy. Our people should have first priority to foreigners that are given handouts and housed in the best at give-away rents, after you get them jobs you should help get for our own. Shame on you too. — L. M. James, 50 Menzies Street.

Ellen Goodman

It's back to season of schedules and lists

She was in a post Labor Day funk.

September, the killjoy, had stepped on her summer and squashed it on the sidewalk.

She was back from the country to the city. Back from vacation to reality. The summer days that had been stretched out like a long taffy pull were being chopped up again into bite-sized pieces. They were wrapped, labelled and ready for delivery.

Again her time belonged to other people.

In August, she had vacated all the premises on which she normally lived — the minutes, the hours, the weekdays and weekends. The rhythms of the day had been dictated by the weather and daylight alone.

Now September had reappeared with its old efficiency, thrusting lists into her hand. Soon her head would be full of appointments and scheduled and agendas. Soon the days would be manufactured as artificially as minutes on the digital clock.

Usually she didn't mind. Usually she felt sharpened by September like an Eberhard No. 6 being readied for the first day of school. Usually she thought of new shoes and New Year's resolutions.

She was, after all, a person who lived by and within routines. She regarded structure the way her grandmother had regarded a corset: as a kind of moral armor, without which she would be appallingly flabby.

But today she felt cranky. She wanted to tell someone, some teacher, that she simply wasn't ready to begin again processing through the days.

For one thing, the woman, a mother, wasn't quite up to becoming a nag again. She felt, for once, put upon by the schools which appointed her their home monitor. She ran through her own ghastly morning dialogues with the small person in her life: "It's time to get up . . . Breakfast is ready . . . Do you have your homework? . . . It's five minutes of eight . . . You're going to be late . . . (and finally screamed down the street) You forgot your lunch money." She felt like an alarm clock attachment.

Nor was she up to the list of household items which were waiting to be raked up this fall like leaves. The paint was peeling. The fence was falling down. The refrigerator was empty, and also on the brink of breakdown.

"Time has no divisions to mark its passing," wrote Thomas Mann. "There is never a thunderstorm to announce the beginning of a new month or year." But, she thought, there is September, home from vacation September, back to school September, shifting gears September.

The woman, a confirmed New Englander, had always approved of the seasons, assuming that everyone needed weather to push them through each year. What on earth did they do in the tropics?

But during this short, short summer, she had slipped into neutral, as if it were a hammock. She liked it there. So, she was avoiding the moment when once again time would be something to get through, and each week would be an accomplishment.

She knew, rationally, that an endless summer would leave her longing for demands, for urgency, for pace, like a discontented retiree. But she wished there were some way to schedule less scheduling in their lives.

Wasn't it possible that parents and kids both needed more days to daydream and kick stones and be companions? Wasn't it possible that in the midst of routines — seven o'clock breakfasts and grade A nutritional dinners and half-hour piano practices — we needed more time not to worry about the time?

Soon, she knew, she would accept the new orders as crisply as they were given. She had already ordered a new academic year calendar and some fresh-lined paper for her lists and schedules.

But for the moment, just this brief threshold moment, she was wallowing in crankiness. She didn't want to let go of summer. She didn't want to let go of letting go.

The Boston Globe

FEIFFER

'Both sides right in tuna war'

By GEOFFREY STEVENS
The Globe and Mail

The tuna war is an instance where both sides, Canada and the United States, are in the right.

The point has been made before that the Law of the Sea negotiations have brought a measure of order and common practice to the world's oceans. This has been achieved through consensus rather than formal agreement. The most striking consensus is that each of the world's 132 coastal nations has the right to exercise limited sovereignty over an exclusive economic zone extending 200 miles off its shores. The tuna war, however, reinforces the point that consensus is not a substitute for an international Law of the Sea treaty.

Sovereign rights

You have close at hand, no doubt, your copy of Revision One of the Informal Composite Negotiating Text (the latest version of the unofficial draft Law of the Sea treaty). Turning to Article 56, section 1, subsection (a), we read that, in its exclusive economic zone, the coastal state shall have "sovereign rights for the purpose of exploring and exploiting, conserving and managing the natural resources, whether living or non-living, of the seabed and subsoil and the superjacent waters . . ."

It was in the spirit of 56. 1(a) that Canada and the United States declared 200-mile fishing zones in 1977 — the U.S. by legislation, Canada by order-in-council.

Salmon excluded

But there is another provision worth noting in the negotiating text. Article 64 deals with "highly migratory species" (which include seven species of tuna, frigate mackerel, marlin, sailfish, swordfish, dolphin and oceanic sharks, among others). This article provides that the coastal state and foreign nations which fish for highly migratory species in its economic zone, "shall co-operate directly or through appropriate international organizations with a view to ensuring conservation and promoting the objectives of optimum utilization of such species throughout the region, both within and beyond the exclusive economic zone."

There are only three great commercial tuna fishing countries — the United States, Japan and Korea. The U.S. and Japan do not feel that the negotiating text affords adequate protection for their tuna industries. Canada felt much the same way about salmon (which is not classified as a highly migratory species). Ottawa lobbied strenuously and successfully for special provisions for the salmon in the negotiating text.

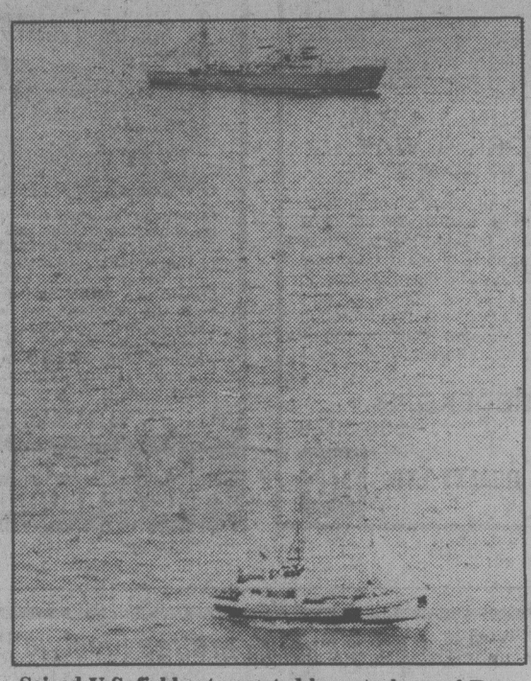

Seized U.S. fishboat escorted by patrol vessel Tanu

Because it feels the tuna must be under international, rather than national, jurisdiction, the U.S. specifically exempted highly migratory species from U.S. management authority in the Fishery Conservation and Management Act which created the U.S. 200-mile fishing zone. The U.S. act further provides that the United States will not recognize the 200-mile zone of any other country which fails to accept that highly migratory species fall under international jurisdiction. Canada, despite its support for Article 64, falls into this category.

The tuna war, I think, is a case where both countries are proceeding in good faith, but on divergent courses. The need for a global treaty to resolve such differences is obvious. The need will become dramatic if the United States, or any other country, jumps the gun and starts mining the international deep seabed for nickel and other minerals.

The bar goes right

THE GLOBE AND MAIL
An Editorial

Does the Canadian Bar Association adequately reflect the attitudes of the Canadian bar? In the absence of any other voice that could be considered broadly representative of the profession, some people may answer that question affirmatively.

Reporters covering the association's convention at Calgary did emphasize that there was no formal system of selecting voting delegates to the annual meeting. Any member in good standing could go along and raise his hand in support of or opposition to the resolutions which define the bar's position on the great issues of the day.

What the public will assume, however, is that members who were interested in the association's credibility did their best to get to the meetings, members who were concerned about issues did their best to get to the debates.

Thus it is fair to say that the Canadian bar is continuing its move to the right. The association, which at other times has been in the vanguard of the human rights movement, is now more concerned with law and order. The association reinforces the Canadian mood; it does not seek to change it.

The resolution calling for a halt in police break-ins to plant electronic bugs was *defeated*. The motion expressing displeasure with criminal records being registered against people convicted of simple possession of pot was *defeated*. And so the Royal Canadian Mounted Police, under fire for break-ins disclosed by the McDonald Commisson, have found a powerful ally in their argument that the means of getting evidence matters not. The tens of thousands of Canadians who acquired criminal records last year for smoking marijuana got what the bar believes they deserved.

A good many lawyers will cry that the convention wasn't a fair forum for determining the consensus of the profession. That it was loaded with Calgary conservatives. That factors other than rights and liberties had to be taken into account in weighing the questions before the meeting. That the association itself is not in step with lawyers' thinking.

The fact remains, one voice of the bar has been heard. It cries 'status quo'.

The corporate squeeze play

THE PROGRESSIVE

The Great American Corporate Squeeze Play continues. Statistics released late in March by the U.S. Department of Commerce showed that corporate profits increased by 26 per cent during the last quarter of 1978. Just days after these mind-boggling figures had been made available, the Department of Labor reported that the Consumer Price Index rose by 1.2 per cent in February, which would translate into an annual inflation rate of almost 15 per cent. The Department also reported that personal income rose only .3 per cent in February. In sum, while profits and prices continue to surge, the average American lost almost one per cent in real income in one month alone. If this process of income redistribution continues along present lines, the economic and political inequalities in our society will widen at a calamitous rate.

While calling the data on profits "almost as much of a catastrophe as the January wholesale price jump," Presidential adviser Alfred Kahn still expressed the hope that *labor* would show restraint in upcoming contract negotiations. Despite its protestations to the contrary, the Administration is obviously looking to labor to make the "sacrifices" that will bring a return to economic health. Wages are to be kept low through the "voluntary guideline" program, which will help employers resist labor demands, and through cuts in domestic social spending, which will promote sufficient levels of unemployment and hardship to force reluctant unions to settle for seven per cent wage increases. Price guidelines, which are extremely complex and lack even a monitoring mechanism, will serve largely to legitimize higher prices and profits.

Though the Administration complains about exorbitant profit rates, it asserts that arbitrary controls on profits are not appropriate. One day after blasting high corporate profits, Kahn argued that high profits are needed to increase capital investment and create jobs.

Business Week reported that many business leaders are disturbed by the *low* level of profit on recent years. However understated and ambivalent the Adminstration's intentions, it is clearly following the corporate logic of squeezing labor to increase profit margins.

Unfortunately, we have travelled this route before. Last year, the steel industry persuaded the Carter Administration to guarantee it $900 million in added profits through favorable tax and tariff treatment. These increased steel profits have not been used, however, to stimulate the U.S. economy, instead, they have gone in large measure to raw material extraction and new steel mills in Third World nations. United States Steel is using some of its capital right now to build steel mills in Spain, and it will commit almost $2 billion in the next ten years for iron ore development in Brazil. Much of this raw material production will in turn be sold to foreign steel competitors. Heavy investments have also been made in South Africa, so that our multinational steel firms can take full advantage of the low-wage victims in *apartheid*.

It is an illusion, therefore — an illusion which our business leaders would like us to share — that "biting the bullet" now will lead to a rosy future somewhere down the road. But to combat the squeeze play will require more than simple *opposition* to the Carter program. Effective controls on prices, or even on profits, are not the answer. Relatively effective price control in such areas as gasoline have only led the energy conglomerates to stop building domestic refineries, creating a shortage of unleaded gasoline. The American Petroleum Institute, the industry's trade association, hints at the real corporate blackmail going on when it tells us that decontrol of oil would once again make refinery production profitable.

To keep major corporations from telling us how and when we will have the goods we need will require a program and a movement which insist that corporate investment decisions be made responsive to such social needs as full employment, environmental safety, and stable communities. Shifting corporate funds from such areas as military spending, real estate investment, and overseas expansion to such areas of social need as urban housing and mass transit could create more jobs and stable prices. Though full democratic control over corporate investment is not an achievable goal now, proposals for community development funds, credit allocation, and worker control over pension fund assets would be steps in the right direction.

If corporations planning to relocate were required to file social impact statements and hold public hearings, this would be another way to demonstrate graphically the impact of corporate investment decisions on all of us. Until we can effectively put on the public agenda the issue of how and for whom corporate decisions are made, the corporate squeeze play, aided and abetted by Jimmy Carter or any other president, will continue to be played at our expense.

STRAY FEATHERS
Harold Hosford

A hummingbird pauses to refuel

It wasn't the kind of place you'd expect to find a hummingbird. And yet, there it was — a Rufous Hummingbird — oblivious to the derelict cars, the grease-spattered rocks, the rusting railway tracks.

Hummingbirds were about as far from my mind as anything could be when I spotted the bird; I hadn't seen one in weeks. Besides, with September now well in control of the season, if I'd given hummingbirds — particularly Rufous Hummingbirds — any thought, it would have been that I wasn't likely to see one again this year.

And yet there she was, her greenish back and few red spots on her throat, marking her for what she was — a female Rufous Hummingbird.

As I made an inventory of the unlikely situation — a hummingbird in a junkyard beside a railway yard — she made it clear why she'd chosen that spot to rest awhile before continuing her journey south. Except for stops on a rusty pipe that stuck out from a pile of scrap, she was carefully working over the blossoms of a few spikes of fireweed.

That fireweed seemed to me almost as unlikely as the hummingbird. With the season as far on as it was, most fireweed was long past the best of its bloom. But there, among the rusting metal, were some that seemed — if the actions of the hummingbird were any indication — in their prime.

I got the impression the hummingbird was tired. She would probe the flowers for a minute or two, then rest for several minutes. Once she dropped to her perch, ruffled her feathers briefly, settled down, and then slept in the bright warm sun.

But it was a brief nap. An itinerant cloud blotted out the warmth of the sun momentarily and she was up again, checking the fireweed. Her quest for food was apparently productive, because she tarried longer at some flowers than others and where she tarried I could see her throat working like a tiny pump, sucking nectar.

I guess I watched her for about half an hour when, without any preliminaries, she dropped from her perch, sped low over the railway tracks and passed between two great piles of sawdust before heading out over the waters of the Outer Harbour.

I watched her as long as I could, but lost her against the gray-blue water as she set a course past the breakwater and south across the Strait of Juan de Fuca.

Obviously she hadn't been as tired as I thought, or those few shots of fireweed nectar had been enough to recharge her tiny batteries. At any rate, she was apparently off on the next leg of her great journey, which could have started in southern Alaska and which might not be over until she reached southern Mexico — a good 3,000 miles in all.

Of all the miles on that great journey, the 18 or 20 that lay immediately ahead of her would be among the most hazardous. For close to an hour she would be at the mercy of the elements before making a landfall on the Olympic Peninsula. Without cover for shelter, or a perch for rest, she would face all the dangers that can beset so small a bird on such a flight.

I couldn't help thinking, as I pictured her tiny form buzzing low over the sea, that she had chosen the perfect day for the crossing — a light northerly breeze to help her along and a slight chop on the water to make her all but invisible to a passing predator.

I wished her Bon Voyage!

(Starting next week, Stray Feathers will appear Fridays on page 5)

The Corporation of the District of Saanich
770 Vernon Avenue, Victoria, British Columbia
V8X 2W7 - (604) 386-2241

NOTICE OF MEETINGS

FOR THE WEEK OF SEPTEMBER 10, 1979

1. Monday, September 10, 1979, 7:30 p.m. in Council Chamber, Saanich Municipal Hall, 770 Vernon Avenue
COUNCIL MEETING and PUBLIC HEARING
—please refer to ads appearing in this newspaper on August 31, 1979, and September 1, 1979, for details.
—Council Meeting will immediately follow the Public Hearing
2. Tuesday, September 11, 1979, 7:30 p.m. in the Council Chamber, Saanich Municipal Hall, 770 Vernon Avenue
PUBLIC WORKS COMMITTEE MEETING:
DEVELOPMENT AND INSPECTION
—request for reimbursement on overcharge for sewer connection
—Emily Carr Drive subdivision — proposed oversize road cost sharing
SEWERS
—Royal Oak Inn, 4680 Elk Lake Drive, request for connection
—Alan/Glyn/Layritz Road — petition requesting sewers in the area
ROADS
—4040 Wilkinson Road and 3935 Holland Avenue re road projects and proposed road referendum
—4031 Prospect Lake Road re condition of road between Munns and Burnside Roads
—1961 Taylor Street re street condition
—report re proposed new access to Willis Point and Durrance Lake recreational area
—Shelbourne Street and Kenmore Road re traffic control
—Santa Clara Avenue and Claremont Avenue — traffic problems
DRAINAGE & WATER
—1180, 1190 & 1199 Hollis Road re low water pressure
—Waterworks Capital Budget — proposal for remainder of funds
—Glastonbury Road — report on survey of low water pressure

For further information please contact the Office of the Municipal Clerk.

All 3 die in B.C. plane crash

TERRACE (CP) — All three occupants of a Cessna 206 aircraft that was lost Wednesday were found dead Friday in the wreckage of their plane near here.

Dead are pilot Philip Hardin of San Jose, Ray MacDonald of Vallejo and Ron Ballard of San Rafael.

The three California men left Smithers bound for Victoria Wednesday when their single-engine plane crashed on Seven Sisters Mountain about 50 kilometres northeast of Terrace.

The plane was located in an alpine meadow just beside the valley it was supposed to be following to get to Terrace.

A search and rescue team from the Canadian Forces base at Comox on Vancouver Island co-ordinated the search and were aided by private fliers and off-duty RCMP.

OPEN HOUSE
SAT. and SUN.
2 to 5 P.M.
525 BROUGHTON HARBOUR COURT

6 CONDOMINIUMS left overlooking VICTORIA'S beautiful harbour. Convenient downtown location. 1, 2, 3 bedrooms. 1½ and 2 baths, some with fireplaces. Controlled parking. Priced from $78,900 to $98,000. For prior viewing call:

KRIS GUDJONSON 721-3571
CANADA TRUST 595-5131

9-7

CORDOVA BAY

WATER VIEW
REDUCED TO $99,900

NEWLY DECORATED THREE OR FOUR BEDROOM HOME. L-SHAPED DINING AND LIVING ROOM WITH FIREPLACE, HARDWOOD FLOORS, THREE BATHROOMS, FULLY DEVELOPED BASEMENT COULD BE USED AS A SUITE. LARGE SUNDECK OVER A DOUBLE CARPORT, GROUNDS ARE IMMACULATE WITH MANY FRUIT TREES. TO VIEW THIS EXCLUSIVE LISTING

PLEASE CALL
388-4271 JACK SWANSTON 592-6338
J. H. WHITTOME & CO. LTD.

OPEN SAT./SUN. 1:30-3:30
5369 PAT BAY HWY.

Overlooking Elk Lake from the East — beautifully maintained 2-bedroom home (3rd bedroom and recreation room down) on 1.55 acres. Ideal for those requiring sun all day. Greenhouse and double garage at rear. $87,900. Exclusive.

B. BROWN 479-1667 C. ATKINS
J. H. Whittome & Co. Ltd. 9-8

OPEN HOUSE SAT. and SUN. 1:30-3:30
3314 FULTON ROAD
Extra Lot! Log Cabin! Assessed Value!

Off SOOKE ROAD, drive out and view this true log cabin that offers living room with floor-to-ceiling fireplace, dining room, galley-type kitchen, 2 bedrooms on the main floor, 3 bedrooms upstairs, basement with rec room, wet bar, 3-pce. bathroom. Then, an extra subdivided lot. All this for a price of $89,900.

477-7291 (Bus.) LORNE BAR 383-5484 (Res.)
477-7291 (Bus.) DAVID SOUTHALL 652-1201 (Res.)
D.F.H. REAL ESTATE LTD. 9-7

OPEN HOUSE SUN. 1-4 P.M.
1063 GLEN FOREST WAY
A TOUCH OF SPAIN

This home features 1555 sq. ft. of luxury on main floor, patios off all rooms, built-in stereo system, through to all rooms, built-in vacuum system, beautiful old brick fireplace. 3 bedrooms, 2 full bathrooms on main, basement ⅓ developed with finished Spanish fireplace. All this on 2.17 wooded acres in area of lovely homes for only $97,500. MLS. Go straight out Sooke Rd. and turn left on to Happy Valley Rd. Go about 3 miles on Happy Valley and then turn left onto Glen Forest Way.

SHERILYN REDEKOPP
386-3231 656-3276
BB BLOCK BROS. REALTY LTD. BB
9-8

SOUTH OAK BAY
SPECTACULAR SEA VIEWS

Circular, rock-lined 400-foot driveway gives this quality constructed home real privacy right in South Oak Bay. Superb views stretching 180° from Port Angeles to the Malahat. From the elegant living room to the fully equipped Teak cabinetted kitchen, this home should be a "MUST SEE" for those fortunate enough to be in the $200,000 plus range. Fully equipped master bedroom plus 2 others on main, family room with fireplace and wet bar, games room, sauna, swirlpool, den and huge wrap-around sundeck are just a few of the many features. Rooms can be adapted to suit your requirements. View or further details from

BRUCE BATEMAN
BRUCE BATEMAN 384-2827
THE PERMANENT 477-0141

ATTENTION
BUILDERS — INVESTORS
5.5-Acre Multi-Family Site
in Central Saanich

Just 20 minutes from downtown Victoria. Presently approved for 55-60 units. Good possibility for increased density with Commercial and Retail Development. Full Price $495,000. Good Terms to reponsible purchaser.

For Further Information contact:
HARRY ATKEY
ENGINEERED HOMES LTD.
385-6211 Eves. 598-1737
9-8

Gordon Head Gorgeous
Open House
Sunday 2-4
1829 MERIDA PLACE $177,900
(turn off San Juan on Francisco)

Deluxe new home, beautiful features, including sauna, swirlpool, games room, 5 bedrooms, sweeping views. For prior viewing call

388-4434 LINDA PAGE 384-3002
WESTMONT REALTY (1977) LTD. 9-8

NEW IN COLWOOD

OPEN SAT. and SUN. 2-5 P.M.
SHOREVIEW DRIVE
6 SOLD — 7 AVAILABLE
$60,500 to $67,500

A peaceful location next to lakefront parkland yet close to the elementary school. Each home has a different plan, so you can choose from rancher, bungalow, contemporary or split-level styling. There is enough variety for everyone, so take Glen Lake Road to Springhill or call anytime.

ALAN PETERSEN (Pgr. 750) STEPHEN BOND (Pgr. 1174)
DFH 384-8075
OR 477-7291 anytime
D.F.H. REAL ESTATE LTD.
REAL ESTATE NETWORK

OAK BAY

1894 ST. ANN ST.
FAMILY HOME
OFFERS INVITED
NOW $113,000.00

Approximately twenty one hundred square feet of well appointed, finished living area; hardwood floors, four bedrooms, three bathrooms, fireplace in living room, separate dining room with sliding glass doors to a secluded balcony, kitchen has wall-to-wall carpeting and eating area, a large sundeck off kitchen, a double carport with a lane entrance, full basement. It is situated near all required amenities; to view this exclusive listing call:

388-4271 JACK SWANSTON 592-6338
J. H. WHITTOME & CO., LTD. 8-23

"designed for your carefree lifestyle"
TURGOOSE POINT ESTATE . . .
WATERFRONT
TOWNHOUSES
"A few choice luxurious homes still available"

1580-1780 Sq. Ft. of living area PLUS
Double self-contained garages.
PRICED FROM $83,000 to $118,000
OPEN TO VIEW ON SATURDAY and SUNDAY 1-5, DAILY 6-8:30 P.M.
2654 LANCELOT PLACE (off James Island Road)
(North on Patricia Bay Highway to Mt. Newton X Road
—follow signs to our display office)

TURGOOSE POINT ESTATES TOWNHOUSES reflect the careful planning and construction in creating carefree living accommodation to suit the discriminating buyer.

Priority has been given to preserving the THREE-ACRE TREED site offering 800 feet of prime waterfront on Saanichton Bay.

Five different models designed for the individual's privacy with emphasis on functional living area.

Without a doubt, Turgoose Point Estates rank with the finest residential waterfront developments in the Greater Victoria Area.

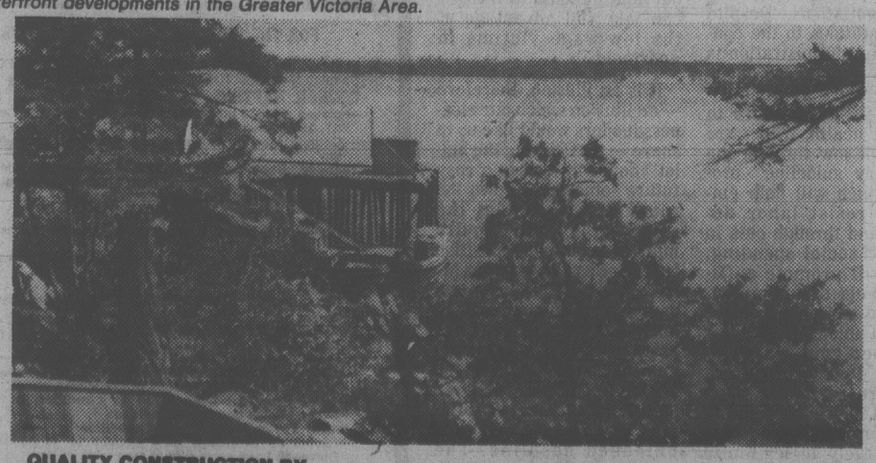

QUALITY CONSTRUCTION BY
PINE HOME BUILDERS LTD.
Another Quality Development By:
Victoria Realty LTD
386-3585
8-10

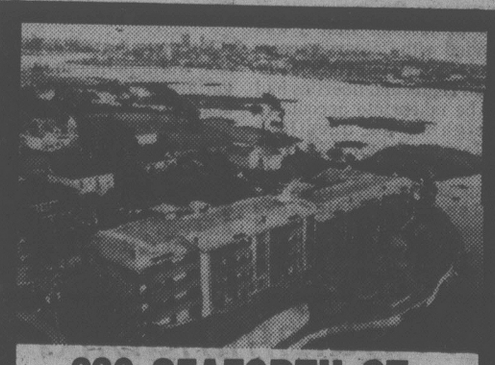

630 SEAFORTH ST.
34 LUXURY WATERFRONT
CONDOMINIUMS

FEATURING:
- Swirlpool, sauna
- Spacious flexible floor plan — 10% CCA
- Panoramic water vistas from all rooms
- Fireplaces, skylights, sloped beamed ceilings.
- Designed for energy conservation — hot water heating
- Roof gardens and landscaped galleries
- Oak cabinets, open bars and breakfast nooks in deluxe kitchens.
- Quiet, secluded 1.6 acre treed setting

priced from $75,000
OPEN DAILY 1 P.M.-5 P.M.
DICKIE AGENCIES LTD.
382-4312 or 382-8239

EXCEPTIONAL RESIDENCE
EXTRA SPACIOUS — 5600 square feet
EASY CARE GARDEN — .9 OF AN ACRE

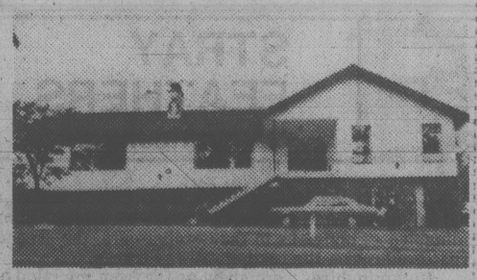

Thermopane glass, heavy duty insulation, fireplaces with heatilator, screens on windows, 400 amps electric service, electric hot water heating, electric garage door opener, sauna room, huge bedrooms, mammoth size living room, extra large kitchen, lower level has perfection accommodation for in-laws. Circular driveway. Large play area.

W. G. MOORE
OFFERED AT $185,000
SUNRISE REAL ESTATE 595-3341
WE RISE EARLY AND SHINE ALL DAY

VICTORIA WATERFRONT
GORGE NARROWS
65 LOTUS DRIVE

- Comfortable 2-bedroom home with in-law suite down
- Lot size over 15,000 sq. ft.
- Ideal deep moorage
- In town
- Offers to $99,900

EXCLUSIVE

CHUCK FARRAR

RES. 478-7485 **OFF. 478-8316**

CENTURY 21 SUBURBAN REALTY (1978) LTD.

9-7

SIDNEY SPLIT-LEVEL
$67,500

Built in 1962 this comfortable home affords all the accomodation you could want. On the ground floor is a gracious entry hall, a Family Room, bathroom with shower and utility room. The next level gives you your living and dining rooms and kitchen with eating area. Upstairs are the 3 bedrooms and the main bath. There is a sundeck off the kitchen, roughed-in intercom plus a charming garden. Located on a short Cul-de-Sac here in Sidney. This property Must be Sold.

John Bruce **656-2023 or 656-3928**

SIDNEY REALTY LTD.

9-8

Tax reduction hides a cost

VANCOUVER (CP) — A provincial proposal to reduce taxes on non-commercial farm land in the B.C. land reserves will mean increased taxes for residential and commercial property owners, warns an executive committee report to the Union of B.C. Municipalities.

The plan could also cause headaches for farmers who would have to either sell their land or get it into production when there are already surpluses of some farm products, said Langley District Alderman Bill Blair, a farmer and committee member.

Under the plan, owners of 100,000 parcels of land in the province, totalling 11 million acres, would by 1981 pay taxes on non-commercial farmland on 15 per cent of the assessed value of the property.

For example, if a property was valued at $100,000, the assessed value would be $15,000 for taxation purposes.

The committee provided some examples which showed that Langley District would lose over $923,000; Maple Ridge would lose $292,000 and Chilliwack would lose nearly $145,000.

Unless the province made up the losses, the municipalities would have to collect more from other residents, the committee said.

Bid accepted

A $1.5 million contract for construction of a new general hospital at Bella Coola has been awarded to Cana Construction Ltd. of Victoria, the health ministry said Friday. Plans calls for 10 acute-care beds, two for extended care and three for intermediate care.

OPEN HOUSE
Sunday 2-5
3959-3955 NELTHORPE
(off MacKenzie-Lakehill area)
Quality homes by
R. PHILPS CONST.
Many Extras — from $77,900
Phone 721-3808

9-1

OPEN HOUSE **BROADMEAD**
972 KENTWOOD **SUN. 2 to 4 P.M.**

A very different home, architecturally designed to nestle in the rocks and trees. The home offers two bedrooms, complete privacy and an easy care garden. Price $119,900. (MLS).

A. D. WHEELER
MONTREAL TRUST
477-4789
386-2111

9-8

BLOCK BROS. REALTY LTD.

OPEN HOUSE
DESIRABLE NORTHRIDGE AREA

Everything you want for relaxed living and entertaining. A total of 2720 sq. ft. of finished home. Priced reasonable at $94,900. Come and see for yourself. **4357 NORTHRIDGE CRESCENT.**

SUNDAY BETWEEN 2 and 5

386-3231 **KENNETH C. THOMAS** **598-3990**

BLOCK BROS. REALTY LTD.

9-8

ANNOUNCEMENT

The Manager of Canada Trust wishes to congratulate SHARON DAILY on achieving top sales award for the month of AUGUST. If you are considering selling your home, SHARON has numerous clients wishing to purchase, but very few homes left to sell. This hard-working, efficient lady can help you sell your home. For a confidential evaluation of your home without obligation call

SHARON DAILY **721-5358**

Realtor

9-8

SEAVIEWS
Panoramic seaviews in this custom built house overlooking
CADBORO BAY

this home offers privacy and prestige in a unique area, situated on a [illegible] lot in such a way to ensure you the [illegible] of all the views. The house [illegible] 3 bedrooms, 2½ bathrooms, formal dining [illegible] kitchen, [illegible] with eating area [illegible] stove and dishwasher, 3 sliding doors provide easy access to the full length sundeck and private patio off of the living room. The [illegible] designed for easy upkeep with its mature trees and 3 phase sprinkler system. All this and more can be yours for the price of $177,500. For more information or a private showing, call:

REDUCED $169,000

HARVEY A. SIMONS
Associate
477-7284 (Bus.) 477-2977 (Res.)
D.F. Hanley & Associates Ltd.

OPEN HOUSE SAT. & SUN. 1:30-4:30
837 BLAKENEY TERRACE
180-DEGREE PANORAMIC SEAVIEW!

BUILDER'S CUSTOM-DESIGNED HOME! This beautifully built EXECUTIVE, 3-bedroom home is situated on a quiet cul-de-sac on Cordova Bay Ridge. SUNKEN LIVING ROOM with brick fireplace and expensive W/W, formal dining room or extra-large kitchen with eating area and note the view! Three bedrooms on the main floor (master with 2-pce. en suite). The fully-finished basement has REC ROOM WITH FP, games room, 3-pce. bathroom, extra bedroom and utility room.

$139,500

DAVID SOUTHALL 477-7291 (Bus.) 652-1201 (Res.) **D.F.H. REAL ESTATE LTD.**

9-7

S · T · O · P ·

Wasting Money !

Each month that you rent you are wasting your hard-earned cash. Rent receipts have no value.

If you want to stop renting and start putting that money to work for you, then Vista Homes has a plan to help.

It's called Subsidy To Owners Plan and will pay you up to **$75.15** per month towards your monthly mortgage and can reduce your payments to as low as **$264.95** per month. P.I. (full unit price $39,900).

That's right — your **S.T.O.P.** benefits will reduce your mortgage costs to the effective rate of **9-7/8%** (to qualified purchasers) and help you save money, not waste it.

Viewing this beautiful condominium today could start saving you money tomorrow... a condominium with all the features you have been looking for... fireplaces... skylights... kitchens with windows and eating areas... underground parking plus much more.

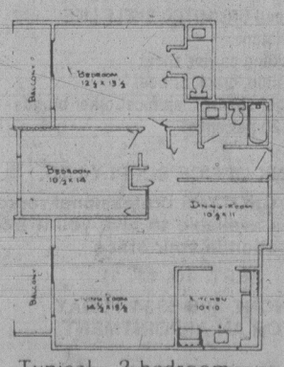

Typical 2-bedroom — $48,900

LOW DOWN PAYMENTS

$39,900—$50,900
OPEN DAILY 10 am to 5 pm
Phone 386-3315

Vista Chateau
2631 Prior St

Another Vista Homes condominium

"Hi Neighbour! Come on down. We've got gasoline."

The United States is one pretty big country. There's so much to see, so much to do. And now we've got all the gas you need to get around.

So don't put off that driving vacation to the States any longer. Because if gas was your problem, then you've got no problem now.

The gasoline situation has recently improved. So much so that we at Inforoad USA want you to take your holiday here, now. Right now our summer roads aren't crowded and come the fall you can't beat our colour.

And we'll help make your vacation a great one. Drop us a note or give us a call—we've got State-By-State gas updates, all sorts of maps and brochures. It's all official and it's free—yours for the asking. So pack off your worries, pack up your bags and come on down.

Call us and drive U.S.

INFOROAD USA

CALL TOLL FREE
112-800-663-9325

The United States Travel Information Centre,
c/o U.S. Consulate General,
1199 West Hastings, 3rd Floor,
Vancouver, British Columbia V6E 2Y4

WEEKS RANGE AT VANCOUVER

distributed by The Canadian Press
Week ending Friday, Sept. 7, 1979

Quotations in cents unless marked $. Odd lot sales marked z. Net change is from last week's close of same lot type.

Stock	Sales	High	Low	Close	Net Ch'ge	1979 High	1979 Low
Resource and Development							
Aaron Mng	7050	700	650	700		800	445
Abella Res	15800	135	120	135		177	70
Action	256616	233	186	220	+15	233	72
Adanac	500	480	480	480	+35	480	70
Agassiz	41700	115	110	111		137	96
Aleta	6800	100	80	100	+25	100	25
Alice lake	63490	25	18	21	—4	26	9
Amber	115600	258	230	231	—29	260	63
Am Fluorit	121330	295	215	290	+60	295	160
Amr Pymd	9475	165	140	150		205	135
Andex Mns	90500	80	28	28	—1	30	10
Anglo Bom	56100	180	140	180	+30	210	100
Arcadia Ex	108350	41	32	36	—5	41	10
Argo Gold	23600	540	490	535	+	45540	195
Argyl Res	56075	350	325	330	—10	350	270
Avino	70200	94	82	93	+13	94	32
Azure	27400	100	94	94	—6	109	43½
Barrier Rf	44600	90	85	87	—3	114	45
Bathurst N	16600	68	60	60	—3	80	51
Belmoral	46750	1075	930	1075	+125	1075	245
Benpel	16000	45	43	45		50	28
Benson	32500	38	33	36	—4	41	20
Betina	45400	120	105	106	—10	120	50
Blackdme	50375	275	230	245	+5	275	145
Black Giant	41300	135	100	105	—25	175	48
Brfor Cpfl	105300	180	119	165	+49	180	95
Brent Ee w	10400	$16½	15½	15⅞	—1	17½	3½
Buccaneer	23000	35	30	30	+1½	54	24
Cdr Res	13499	34	32	33	+1	40	15
BX Dev	28900	890	775	825	—	85910	420
Caledonia	62210	275	225	240	—40	280	78
Camero Rs	85325	55	39	45	+6	55	18
Cdn Brrnca	2500	330	320	330	+30	460	245
Cdn Naf res	5100	675	637	662	—	12687	330
Canalta	43300	105	87	105	+15	105	30
Carolin	18260	1150	1000	1150	+150	1375	310
Casino	17800	60	57	59	+3	85	25
Castle	1700	430	415	430	+5	475	170
Celico Res	14200	265	225	260	+40	300	145
Charlestn	14500	45	42	42	—4	59	24
Charriot	41700	158	145	158	+3	170	128
Cheyenne	80127	560	510	525	—	20560	355
Cima Res	25700	99	83	99	+12	123	35
Tflec Minl	19750	27	25	25		28	10
Claymore	12500	40	39	40	+1	48	32
Colby Mns	124700	185	170	175		185	70
Colonial	27800	385	360	385	+5	395	155
Comaplex	15850	350	335	350		400	260
Comnwlth	32000	56	51	54	+7	56	25½
Conam Res	132250	470	440	455	+15	470	55
Con Bound	180732	150	110	120	+15	150	14
Ccon Cinola	66270	750	660	720	+	20805	300
Con Five Str	24530	320	240	315	+35	415	200
Con Kalco	33500	24	20	22	+1	36	15
Con Slr Butt	23375	35	29	30	+3	35	8
Con Slr Rdg	32850	137	105	105	—25	240	61
Con Trn Col	58432	41	31	36	—3½	42	19
Cont Slr	34554	540	500	510	+	25662	68
Cop Giant	144100	75	55	72	+12	75	10
Cop Lake	11000	19	17½	19	+2½	20	8½
Coralta	92181	450	410	445	+15	450	69
Cosmos	9300	40	35	36½		145	33
Coynex Dev	36750	175	155	170	+25	175	71
Craigmont	1100	$6½	6½	6½	+ ⅛	7⅞	5⅝
Cream	157600	95	75	92	+17	95	14
Cree Lake	9900	510	450	500	—	20545	200
Cube Res	10600	40	35	37	+2	44	30
Dankoe	9404	440	420	435	+15	480	175
Damascus	2375	47	47	48	+1	60	35
Darkhawk	13000	63	50	63	+9	79	31
David Mnrl	25625	365	315	345	+40	435	120
Davenport	8666	65	55	57		70	32
Davis Keys	2000	36	34	34	+4	47	18
Delta Pete	47500	490	460	475		5	340
Dora Ex	126300	165	140	145	+4	180	23
Dual Res	10700	89	85	89	+9	130	80
Dunganon	1000	28	28	28	—2	40	26½
Dusty Mac	3500	40	40	40	+5	54	17
Eagle Rivr	333000	33	23	25	+2	33	12
Earlv Bird	9500	24	16	23		36	11
Eldron Sec	24600	60	50	60	+5	60	24
Enex	2050	93	90	90	—4	145	68
Equity silv	5581	$17	15¼	15½	+1½	17	8¾
Focus Res	8050	$10	9	9	—	½	10¼ 6
Ft St John	500	146	146	146	+1	170	105
Forum Res	22750	46	43	43	—7	63	38
Futurity	16700	28½	26½	27	—1	42	21
Galaxy City	5000	35	30	35	+5	35	21
Galveston	152700	470	425	460	—5	470	118
Gen Emerg	10365	70	55	60	+8	70	34
Geodome	4900	115	105	105		125	95
Giant Ex	1500	24	24	24		35	7
Giant Reef	700	100	100	100		125	90
Gibraltar	100	89	9	9		9⅜	6
Glamis Gld	1000	45	45	45		61	20
Global Enr	18070	39	32	34	—5	41	20
Goldbelt	16300	135	120	135	+17	165	66
Gldn Gate	17000	60	55	55	—4	132	38
Granduc	1000	283	280	283	+3	283	85
Gt Hrcules	1000	68	68	68	—2	240	68
Gt Nor Pete	41000	64	51	64	+15	69	37
Groundstr	16506	80	67	80	+20	90	37
Grove Exp	52400	375	315	330	—40	375	61
Hallmark	53700	46	41	45½	+4½	50	18
Hecate Gld	17750	49	41	45	+3½	55	35½
Hercon Res	25620	295	260	275	—10	305	130
Hiland Crw	9208	135	123	125		214	87
Highmont	50500	$10⅛	9¾	9¾	+	⅛	10⅛ 2
Highwood	14800	130	115	120	+5	230	80
Hosl Vent	5500	100	100	100		140	50
Ice Station	168800	160	109	148	+45	160	23½
Imprl Met	9000	50	50	50	+3	70	30
Initial	8500	55	50	50		55	29
Intercep	6100	180	175	180	+5	181	120
Intl Balfour	7600	420	385	390	—30	7½	240
Itt Brnmac	44700	53	41	42	—6	53	25
Itt Shasta	39900	105	97	101	+4	137	90
Intl Std	29400	74	62	70	+7	76	50
Int realty	1000	25	25	25		45	15
Iona Silver	55900	175	155	159	+13	190	52
Jet Star	74500	380	300	325	—45	385	275
Jov Ind Ltd	6000	24	22	22		25	15
Jubilee exp	35000	75	55	74	+23	75	42
Kaimad	30200	70	55	64	—8	135	42
Kandahar	243650	230	190	230	+31	230	36
Karin Lake	31100	54	48	54	+1	54	30
Keith Cop	16500	43	41	41	—4	54	35
Kent Ergy	16100	55	51	55	+4	60	30
Klondex	30000	76	71	75		76	16
Knoby Lak	30900	125	105	110	—10	130	43
La Teko res	13200	58	53	53	—7	70	38
Laco Res	14500	75	70	75	+5	75	25
Lar Petr	292250	174	140	170	+10	174	57
Liberty	73725	400	370	380	—5	435	125
Lion Mines	50665	170	145	160	+20	170	50
Logtung	500	150	150	150	—10	225	130
Lorcan	19100	91	85	85	—2	99	28
Lornex	2770	$29	28	28	—	¾	29 16¼
M Co Res	4500	80	75	78	+3	105	40
M M Prcpn	50500	55	50	53	—1	57	15
Mcin Expl	7000	125	125	125	+5	125	95
Magnum	1000	75	75	73	—2	75	25
Major Res	2000	98	97	98	+8	150	50
Makaoo	28500	55	42½	47	—3	55	30
Manchstr	11000	74	63	63	—8	85	59
Marbaco	1280	95	95	95		100	90
Marge Entr	5500	23	20	23	+3	32	11
Mark V	3500	80	77	80		135	70
Mvrck	10500	590	550	580	+	30590	52
May Ralph	149680	150	125	130	—10	150	77
Mconl Peel	2100	25	25	24	—4	40	20
Meston Lke	37500	165	140	160	+20	165	80
Mid Mtn	529600	92	61	87	+22	92	25
Mid North	4500	61	52	52	—3	101	40
Mi—Lo H B	2500	75	70	70		96	55
Molco ind	12900	1500	1412	1450		1500	140
Mont Grnd	70850	$11	9⅞	10¼	—	¾	11⅛ 2½
MOS	300	120	120	120		200	100
Mosq Crk	75700	215	190	205	+20	227	65
Mt Sickr	24300	75	65	70	+10	110	11
Mt Wash	2000	24	24	24		25	9
Mtn Stats	12450	1500	1375	1450	—	501600	340
Mtneer M	87000	58	50	50	—4	82	40
Mundee	7000	95	85	90		158	85
Musto Ex	61400	140	115	125	—5	150	75
NWGro Pr	2283	215	215	215		225	215
N Cinch	128945	420	250	360	—60	5½	2 75
Nwcst Slvr	13585	41	38	41	+1½	66	15
N Frontier	25400	410	360	370	—20	450	42
Newhawk	5157	83	78	80	+7	145	65
New Minex	244800	192	160	190	+38	192	67
New Nadna	900	65	58	65	+15	82	46
N Privtr	44500	32	30	30	—2	35	11
Ni Cal Dev	18495	$10½	9½	10		11⅛	5
Norco	5650	210	190	190	—10	250	45
Norex Res	54900	79	70	79	+8	88	40
Northair	91535	445	400	435	+20	485	285
N Hart res	38400	34	30	31		45	12
NS Res	26900	490	460	490	+30	5	250
NW Vent	33500	180	135	170	+20	212	80
Norwich	26500	65	60	60	+1	95	35
NRD Mng	91334	295	265	290	+3	295	60
Nu Energy	29150	765	700	760	+	60830	390
Nuspar	64200	96	83	95	+2	98	30
O'Lori	7500	30	26	26	—4	40	21
Omni Res	73180	560	295	340	—200	700	250
Osec A	20300	220	200	205	—5	225	160
Pa Cassiar	26144	135	130	130	—5	150	90
P Cypress	55240	105	90	94	+5	135	85
Pacific Res	40000	18	16	17	—1	175	9½
Pa Acheron	30127	27	26	27	+	½ 40	23
Pan Arctic	19150	380	335	345	—45	450	290
Pthfndr	8850	38	36½	38	—2	48	23
Pegasus	28700	555	512	555	+	35555	212
Pnebell	2750	24	21	24	+3	27	16
Piper Pete	26725	715	625	650	—	60725	345
Plains P	156700	125	95	97	—18	125	37
Pondry	9400	31½	25	30	+5	50	21
Prairie ene	24425	600	500	537	—	25662	460
Princess	22500	50	45	45	—5	60	11
Prism Res	38203	345	300	325	—25	5¼	230
Pyx exp	13200	110	100	110	+5	125	90
QC Expl	500	48	48	48	+6	48	26
Qfsino	90000	29	24½	24½	—	½	83 14
Queenstk	21100	512	440	512	+	67512	270
Quintaine	45100	300	250	295	+40	335	200
Quinstar	46400	197	170	190	+10	215	135
Rainier	32450	265	245	245	—15	300	120
Ramco Ind	8200	27	25	27	+2	36½	21
Ramm vntr	9800	100	92	100		155	48
Reako Exp	27500	21	18	20	+1	21	10
Redfor Mn	209300	275	225	235	—30	275	38
Regency	20100	60	53	55	+3	235	45
Reeves	500	21	21	21		37	14
Rex silver	1205	112	102	112	+19	152	93
Rhodes Res	72282	280	230	250	—20	290	65
Rimrck	87534	40	35	40		100	35
Rio Plata	73400	131	118	129	—2	137	21
Robert Mns	18500	50	49	50	+2	73	40
Rosmac	54400	155	140	150	+5	155	17
Sabina	7500	85	75	85	+18	105	60
Sna Res Ltd	189300	49	41	43½	—2½	53	10
Sachem Ex	500	30	30	30		38	15
St elias exp	9600	35	33	35	+1	55	31
S Jacinto	38500	35	29	33		78	27½
Saxton Ind	50465	515	485	500		515	10
Scot gold	50696	400	340	395	+45	400	175
Seaforth	68500	78	65	78	+10	85	44
Seadrift	22449	65	60	64	+3	92	52
Seatu Ex	12700	190	180	186	—13	250	170
Seneca	7926	80	75	80	+3	145	58
Shalmar	21500	29	27	27	+1	32	12
Sheba	9000	25	22½	24		33	15
Shld Dev	6400	147	125	145	+29	147	39
Silmil Ltd	2500	20	20	20		28	15
Silverado	56333	240	189	235	+45	240	25
S Chief	73800	265	220	255	+20	265	88
S Christn	22000	24	16	24	+6	35	16
S Spring	30500	20	17	18		22	12
S Shdrd	110280	105	96	98	—2	115	53
Silver Tusk	73103	58	50	56	+6	60	45
Slocan	25000	30	29	30	+3	40	17
Sovron Mtl	14700	76	68	75	+5	79	40
Stall Lak	7100	100	90	95	+5	115	62
Stampd	22950	$9⅜	8¼	9¼	+	¼	9¾ 5½
Stand Skat	9707	150	132	140	—5	165	115
Suneva Res	52679	64	53	59	+5	64	41
Sunlite	3403	$19½	12½	19½		19½	8½
Suzie Mng	46725	180	160	170	—5	185	60
Sydney Dev	320	44	44	44		80	44
Syn Trac	2500	45	39	39		85	39
Table Mtn	43385	85	76	84	+5	122	73
Tx Resce	2000	22	22	22	—1	26	16
Tacoma res	5600	32	27	30	+3	71	25
Taseko	25500	27	23	25		28	10
Tav Rvr	2000	24	24	24	+5	39	13
Tmgami	25925	600	500	590	+	90610	225
Terra Mng	19189	530	510	530	+	5575	345
Thor Expl	42150	290	240	275	+40	290	120
Thundrwd	174133	41½	36	37		45	20
Tinta Slv	50700	230	197	210	—20	430	88
Tourngn	124500	145	125	137	—1	145	61
Transcoit	33900	200	160	190	—15	250	60
Tcon Res	5500	37	35	37	+3	39	25
Tran Wstrn	62800	240	220	240	+15	240	190
Tri Power	42100	420	290	390	+100	420	180
Tri Star	3900	400	370	370	—20	475	325
TRV	26325	605	560	580		650	535
20th Centry	21650	600	500	500	—	80600	370
Tyee	27600	27	24	27	+2	38	18
UCambrg	6000	26	25	26	+1	30	17
Unitd Frtn	22000	35	30	30	+3	64	13
U Hearne	24600	410	360	410	+50	410	215
Un macfie	41300	92	80	90	+2	100	55
U Ravore	15100	38	35	35		43	20
U Westld	20000	330	300	315	—5	450	220
Val Co	8835	$20	17¾	19½	+	½ 20	8¾
Vantage re	64500	165	135	160	+20	165	87
Vntor Res	10500	130	110	112	—13	170	80
Vestor Ex	29600	134	115	115	—10	134	55
Wlcome	32000	160	150	155		186	100
West Adera	125	43	43	43		60	43
W Mines	1000	675	650	675		675	495
W Ring H	800	325	300	325	+35	325	200
Wstn Warn	2400	100	86	86	+11	110	90
Westfort	27250	$10½	8¾	9½		13½	8¾
Wsgth Pete	13200	385	350	350	—25	385	71
Westmnt	13737	670	620	625	—	40837	220
Wharf	36775	335	290	335	+49	335	33
Windmill	2341	80	77	80	+7	85	62
Ykn Rev	150950	75	69	72	+3	77	28
Yukon Gold	17600	122	110	115		122	35
Zenore	77100	88	75	77	—11	89	30
Zone pet	23500	175	145	155	—20	200	110
Warrants and Rights							
Action wt	365550	43	30	40	+3	45	12
Befina Wt	45000	17	14	15	—1	18	6½
Blk G il	14500	65	60	45	—20	110	8
Blr Wts	85400	30	14	30	+17	30	11
Chriot wt	26000	30	23	23	—7	31	21
Cwth w a	27000	11	8½	9	+	½ 11½	7
Cnt slv w	28100	50	40	41	+8	50	30
Crm slv w	37860	32½	23	31	+10	32½	12
Dora exp wt	35200	28	18	20	—6	36	18
Grove w a	9500	97	80	85	—5	97	50
Iona Slv Wts	8100	45	30½	35		56	10
Jet star w	42700	169	125	135	—25	170	90
Jble Exp W	22000	14	9½	13	+7	14	3
Keith Cop w	8500	3	2	2	—2	8	2
Klndx	45500	16	15	16	+1	16	5
Mid Nth W	17000	3	2	2	—2	28	2
NRD Wt	53600	175	150	168		175	25
Omni Wts	49300	58	10	10	—55	280	10
Osec wt	38200	25	22	23	+1	35	14
Regcy Wt	10000	5	5	5	+1	34	4
Rho w a	6800	145	115	127	—13	150	25
Seatu Ex Wt	69000	4	1	4		42	1
Suneva w	103500	12	8	10		12	8
Terra wts	5500	115	100	110		115	85
Tournig wt	69900	33	27	33	+6½	33	10
Znore Wts	20500	17	12	15	—4	20	8
Zone pet w	13900	60	55	55	—15	80	15

Total sales, resdv: 13,049,609
158 Advances, 104 Declines, 59 Unchanged

INDUSTRIALS

Ambassdr	300	105	105	105	+5	105	60
Ardiem A	1000	17	17	17		29	12
Austin Inv	8600	105	95	93	—12	105	29
BBC Rlty u	200	$16¼	16¼	16¼		17½	16¼
Balco	600	$9	9	9		9	9
Balco	800	$17⅞	17	17⅞	+	⅛	17⅛ 9⅞
Bk BC	5000	$34	34	34		37¼	34
Bcric	2070M	860	695	860	+160	860	587
Cdn Javelin	2338	130	120	130	+15	185	105
Canfor p a	650	$6½	6½	6¼	—	⅛	6⅞ 5⅞
Canlan inv	575	$7½	7½	7½		7½	5¼
Computrx	7500	22	21	21		29½	15
Daon Dev	7650	$20½	19¾	19¾	—	⅝	20½ 9¾
Daon Dev A	500	$7	7	7		7⅛	7
Doman	200	$8½	8½	8½	—	⅛	9½ 7⅛
Gt Nat Land	23000	110	95	110	+25	110	55
Gregory Ind	800	675	675	675	+	25700	430
Grouse	1500	80	75	80	—1	95	60
Hal Roach	600	340	340	340	—20	460	200
I A C	500	$15⅞	15⅞	15⅞	—	⅜	16½ 15⅞
Kaiser	2500	$33⅛	31¾	33⅛	+3	⅛	33⅛ 16⅛
Keg Rest	4000	300	215	295	+85	300	160
M B	1000	$29	29	29	+	⅜	29 22
Madill	200	$23	23	23		23	18
Nor gest	4100	165	160	160		165	60
NW Sprts	490	380	345	345		380	345
Pagurian	610	415	415	390	—20	465	270
Potter A	1465	175	165	175	+15	225	150
Potter B	332	195	195	195		200	170
Proflex	400	10	10	10	+2	14	10
Renn Ind	2700	120	117	117	—3	125	50
Royal Tco	900	$16	16	16		16	16
Sartoga	600	750	750	750	+	37750	440
Seaboard	750	$12½	12¼	12½		14	10
Taro Ind	2200	340	330	340	+5	395	265
Thi Dim Ind	2500	20	20	20		36	20
Trns Amer	700	28	20	20	—10	40	17
T C Pipe	5000	$23	23	23		23	22
W Redek	600	475	475	475		5	145
Web Knap	1000	200	200	200		200	60

Warrants and Rights

Nor ges wt	851	49	40	49		49	16

Total sales, industrials: 2,165,369
13 Advances, 10 Declines, 18 Unchanged

VANCOUVER CURB EXCHANGE

Acacia Min	1500	41	40	40		45	39
Adola	113500	49	36	45	+7	49	19
Alcum Mng	21905	240	225	240		295	56
Alina Int ind	2000	30	30	30		39	10
All Star res	9510	42	42	42	+2	90	38
Allwest Ind	111400	190	133	168	+38	190	60
Alto Exp	6000	56	56	56		64	40
Amark expl	23700	140	117	140	+25	140	85
Amca Ind	59050	54	49	49	+2	58	36
Amigo Silv	42500	33	25	33	+7	51	22
Amore Min	1500	35	35	35	+5	35	15
Aries Res	4000	95	85	85	—15	190	75
Arizoko Mn	5400	20	17½	20		35	15½
Ariz silver	37866	310	240	300	+70	310	42
Armor Res	1000	115	115	115	—10	125	62
Arrow res	14800	22	18	20	—5	26	10
Ascot Pete	90885	197	165	197	+17	197	50
Ashcroft Rs	18250	385	360	370	+20	385	19
Ashnola	13900	85	65	65	—25	95	47
Astra Res	3000	34	34	31	—3	38	18
Avalanch	5083	90	85	85	—5	123	50
Avance Intl	2000	75	70	70		100	31
Backer Res	1000	45	45	45	—5	55	39
Banbury go	13500	55	48	55	+7	57	45
Bangwest	2500	36	35	35		66	33
Brdn Oils	9600	300	270	300		300	45
Beach Gold	245100	60	44	54	+10	60	11
Beaver Gld	4000	65	55	60	—15	91	50
Belmont	24000	67	62	67	+6	110	56
Berkley re	3000	40	40	40		46	26
Bianca Res	147100	680	560	625	—5	690	145
Bishop min	15000	35	33	33	—2	40	19
Bonneville	4200	25	23	23	—2	30	10
Brazs	15500	145	130	130	—10	310	125
Brican Res	21300	113	105	113	+3	115	33
Brit Pac Inv	14500	16½	12½	14	—1	24	7¼
Burlton Gld	91850	78	68	68	—1	78	12
John cabot	3000	46	45	46	—2	50	45
Cal dynmcs	17700	130	120	121	—1	132	65
Calor Ltrte	33200	65	60	63	+3	65	55
Cameron	11300	45	35	42	+2	45	35
Camrelco	5000	15	15	15		20	9
Cannon	18000	40	37	37	—1	48	13
Canzona	34500	60	55	57	+2	80	20
Cardero res	8000	36	35	35		56	25
Carmac	2000	21½	20	20	—1	53	20
Carpntr Lk	30500	132	121	122	+2	140	50
Cascadia	25000	33	28	31	—1	33½	20
Catalna	6000	80	80	80	—1	81	75
Chanel Cop	17500	40	37	38	+3	65	16½
Cherokee	33500	44	39	42	+4	59	12
Clavtron	1650	120	115	115		150	80
Cleaver	7500	15	12	13	—1	16	8
Cobre	11000	48	42

Options

Friday

Closing prices of all traded options. Sales unit is 100 shares. P denotes puts. (Trans-Canada options combine Montreal and Toronto exchange option trading):

Options		Vol	Int	Last	Close
Abitibi	Fb 17½	2	370	$3¾	$20⅛
Abitibi	Fb 20	21	1051	185	$20⅛
Abitibi	Fb 22½	27	225	90	$20⅛
Abitibi	My 20	56	100	$3⅛	$20⅛
Abitibi	Nv 17½	7	738	$3½	$20⅛
Abitibi	Nv 20	16	1341	130	$20⅛
Abitibi	Nv 22½	20	168	55	$20⅛
Alt GA	Fb 25	18	407	180	$24⅜
Alt GA	My 22½	2	13	$3¾	$24⅜
Alt GA	My 25	7	70	$2¾	$24⅜
Alt GA	Nv 22½	3	205	$2¼	$24⅜
Alcan	Fb 45	5	245	$3¼	$45⅞
Alcan	Nv 40	12	437	$6	$45⅞
Alcan	Nv 45	2	534	180	$45⅞
Aquitn	Mr 45	12	35	$7	$46½
Aquitn	Sp 35	22	121	$12	$46½
Aquitn	Sp 40	134	201	$7	$46½
Aquitn	Dc 35	15	323	$12½	$46½
Aquitn	Dc 40	44	203	$7¼	$46½
Aquitn	Dc 45	21	52	$5½	$46½
Asama	Ja 15	8	202	$5⅜	$19½
Asama	Ja 17½	6	225	$3⅜	$19½
Asama	Ja 17½p	5	44	95	$19½
Asama	Ja 20	12	907	$2¼	$19½
Asama	Ap 20	20	78	$2⅞	$19½
Asama	Ap 20 p	5	10	$2	$19½
Asama	Oc 15	12	76	$4½	$19½
Asama	Oc 17½	16	1050	$2¼	$19½
Asama	Oc 20	94	2524	90	$19½
Asama	Oc 22½p	5	10	$4½	$19½
Bell Can	Fb 20	2	185	$2¾	$22¼
Bell Can	Fb 22½	13	544	100	$22¼
Bell Can	Fb 25	5	143	30	$22¼
Bell Can	My 22½	5	136	120	$22¼
Bell Can	Nv 20	10	165	$2¼	$22¼
Bell Can	Nv 22½	15	703	40	$22¼
BCdn Nt	My 15	10	47	60	$14½
Brscn A	Fb 25	105	666	$2	$24⅛
Brscn A	My 22½	2	253	$3¼	$24⅛
Brscn A	Nv 17½	1	9	$6⅛	$24⅛
Brscn A	Nv 22½	9	1068	$2⅜	$24⅛
Brscn A	Nv 25	48	764	100	$24⅛
Bk Mtl	Fb 25	15	328	140	$24½
Bk Mtl	Nv 27½	30	802	20	$24½
Prov BC	Nv 15	2	5	35	$14⅜
BP Can	Ja 32½	14	70	$6¼	$35¾
BP Can	Ja 35	42	114	$5	$35¾
BP Can	Ap 30	10	11	$10	$35¾
BP Can	Oc 25	7	49	$10	$35¾
BP Can	Oc 30	17	135	$7½	$35¾
Bow Val	Ja 30	9	27	$11¼	$40¾
Bow Val	Ja 32½	1	39	$8⅝	$40¾
Bow Val	Ja 35	3	15	$7⅛	$40¾
Bow Val	Ja 40	54	40	$5¾	$40¾
Bow Val	Oc 27½	1	4	$10¾	$40¾
Bow Val	Oc 30	27	127	$10⅜	$40¾
Bow Val	Oc 32½	28	80	$8½	$40¾
CBth A	Ja 12½	8	149	$2½	$14½
CBth A	Ja 15	1	224	100	$14½
CBth A	Ap 15	35	164	170	$14½
CP Ltd	Fb 32½	6	292	$6	$37⅜
CP Ltd	Fb 35	26	189	$4¾	$37⅜
CP Ltd	Fb 40	20	43	$2¼	$37⅜
CP Ltd	My 40	8	22	$3¼	$37⅜
CP Ltd	Nv 30	5	430	$7½	$37⅜
CP Ltd	Nv 32½	14	321	$5¾	$37⅜
CP Ltd	Nv 35	32	270	$3¾	$37⅜
CP Ltd	Nv 40	31	33	110	$37⅜
C Tl A	Ja 27½	2	2	$4⅛	$29
C Tl A	Oc 30	6	148	115	$29
Denis	Ap 25	10	11	$7	$29½
Denis	Ap 30	10	87	$3¾	$29½
Denis	Ap 32½	2	31	$2½	$29½
Denis	Oc 27½	1	36	$2¾	$29½
Dom M	Ja 45	1	19	$11½	$52¾
Dom M	Ja 50	14	34	$10	$52¾
Dom M	Ap 50	1	9	$11	$52¾
Dom M	Oc 43¾	5	4	$9¾	$52¾
Dom M	Oc 45	31	78	$8	$52¾
Dom M	Oc 46⅝	3	15	$6½	$52¾
Dom M	Oc 50	13	74	$4	$52¾
D Pete	Ja 30	5	146	$25½	$55
D Pete	Ja 35	2	296	$21	$55
D Pete	Ja 40	58	369	$17⅞	$55
D Pete	Ja 40 p	22	71	150	$55
D Pete	Ja 45	33	574	$15	$55
D Pete	Ja 45 p	7	94	$2½	$55
D Pete	Ja 50	142	964	$9¾	$55
D Pete	Ja 50 p	8	33	$4¼	$55
D Pete	Ja 55	170	1189	$6¾	$55
D Pete	Ap 40 p	10	72	$2⅝	$55
D Pete	Ap 45 p	2	82	$4	$55
D Pete	Ap 50	51	297	$13	$55
D Pete	Ap 50 p	10	25	$6	$55
D Pete	Ap 55	11	27	$11¼	$55
D Pete	Oc 23¾	16	166	$3½	$55
D Pete	Oc 25	12	280	$30	$55
D Pete	Oc 27½	24	320	$27	$55
D Pete	Oc 30	27	990	$25	$55
D Pete	Oc 32½	190	677	$22½	$55
D Pete	Oc 35	261	1195	$20	$55
D Pete	Oc 40	609	2458	$15	$55
D Pete	Oc 40 p	80	870	60	$55
D Pete	Oc 45	1316	4275	$10½	$55
D Pete	Oc 45 p	42	257	170	$55
D Pete	Oc 50	1144	6085	$8¼	$55
D Pete	Oc 50 p	45	99	$2⅝	$55
D Pete	Oc 55	1273	7159	$5½	$55
DTex	Sp 12½	10	11	150	$14¼
DTex	Dc 12½	5	103	185	$14¼
DTex	Dc 15	10	257	55	$14¼
Gulf C	Fb 55	6	40	$37	$92
Gulf C	Fb 60	17	106	$34	$92
Gulf C	Fb 65	133	172	$29	$92
Gulf C	Fb 70	32	82	$25	$92
Gulf C	Fb 70 p	5	7	100	$92
Gulf C	Fb 75	16	41	$20	$92
Gulf C	Fb 80	38	35	$21	$92
Gulf C	My 70 p	2	2	$3½	$92
Gulf C	My 75	2	21	$23¼	$92
Gulf C	My 75 p	4	8	$5	$92
Gulf C	My 80	1	1	$21	$92
Gulf C	My 80 p	2	2	$5	$92
Gulf C	Nv 50	7	161	$43½	$92
Gulf C	Nv 55	24	105	$35¼	$92
Gulf C	Nv 60	69	330	$32½	$92
Gulf C	Nv 65	76	416	$29	$92
Gulf C	Nv 70	126	436	$25	$92
Gulf C	Nv 70 p	30	40	50	$92
Gulf C	Nv 75	186	420	$19	$92
Gulf C	Nv 75 p	2	29	$2	$92
Gulf C	Nv 80	75	53	$18¼	$92
Gulf C	Nv 80 p	16	14	$3	$92
Gnstar	Ja 20	5	15	$7	$27
Gnstar	Ja 22½	5	150	$4½	$27
Gnstar	Ja 25	25	199	$2¾	$27
Gnstar	Ap 25	5	19	$4	$27
Gnstar	Ap 27½	15	40	$2	$27
Husky	Oc 60	15	70	$6¾	$65¼
Husky	Oc 65	3	196	$3½	$65¼
IAC	Mr 17½	8	81	95	$16⅛
IAC	Mr 20	8	48	45	$16⅛
IOil A	Fb 25	1	22	$16	$40
IOil A	Fb 30	1	86	$10¾	$40
IOil A	Fb 35	28	400	$8	$40
IOil A	Fb 40	88	864	$5¾	$40
IOil A	Fb 40 p	2	8	$2¼	$40
IOil A	My 35	3	35	$8½	$40
IOil A	My 40	17	134	$6¼	$40
IOil A	Nv 27½	3	216	$12½	$40
IOil A	Nv 30	48	699	$10½	$40
IOil A	Nv 32½	16	114	$8⅛	$40
IOil A	Nv 35	242	1718	$6⅞	$40
IOil A	Nv 40	454	2010	$3⅞	$40
I Pipe	Nv 22½	10	131	10	$18¾
Kaiser	Ja 25	2	34	$10¼	$35⅞
Kaiser	Ja 27½	24	39	$8¼	$35⅞
Kaiser	Ja 27½p	4	6	50	$35⅞
Kaiser	Ja 30	35	120	$7	$35⅞
Kaiser	Ja 32½	28	33	$5½	$35⅞
Kaiser	Ap 25	2	4	$10¾	$35⅞
Kaiser	Oc 25	2	71	$10	$35⅞
Labat A	Ja 22½	15	320	$3¾	$24¾
Labat A	Ja 25	40	574	$2⅛	$24¾
Labat A	Ap 27½	5	6	150	$24¾
Labat A	Oc 20	25	175	$5	$24¾
Labat A	Oc 22½	31	728	$3	$24¾
Labat A	Oc 25	103	1780	150	$24¾
MB Ltd	Fb 25	1	188	$5⅝	$28⅞
MB Ltd	Fb 27½	1	524	$3⅞	$28⅞
MB Ltd	Fb 30	2	268	$2¾	$28⅞
MB Ltd	My 27½	20	300	$4⅝	$28⅞
MB Ltd	Nv 25	24	392	$5	$28⅞
MB Ltd	Nv 27½	71	816	$3⅛	$28⅞
MB Ltd	Nv 30	87	936	195	$28⅞
Moore	Fb 40	22	87	$2⅛	$39
Inco	Fb 22½	25	1151	$3¾	$24½
Inco	Fb 25	41	1454	$2⅝	$24½
Inco	My 20	5	49	$6⅝	$24½
Inco	My 25	27	204	$3½	$24½
Inco	Nv 20	110	576	$5	$24½
Inco	Nv 22½	3	1099	$2¾	$24½
Inco	Nv 25	74	5369	135	$24½
Inco	Nv 25 p	1	99	110	$24½
Inco	Nv 27½	40	65	40	$24½
Norcn	Fb 20	36	1079	$8½	$28⅜
Norcn	Fb 22½	5	379	$6¼	$28⅜
Norcn	Fb 25	12	918	$4¾	$28⅜
Norcn	Fb 25 p	1	7	90	$28⅜
Norcn	Fb 27½	1	282	$3¼	$28⅜
Norcn	Fb 30	50	178	$2	$28⅜
Norcn	My 30	4	337	$3	$28⅜
Norcn	Nv 15	2	81	$12¾	$28⅜
Norcn	Nv 20	20	1324	$8¼	$28⅜
Norcn	Nv 22½	82	1399	$6	$28⅜
Norcn	Nv 25	291	2273	$3⅜	$28⅜
Norcn	Nv 25 p	3	82	50	$28⅜
Norcn	Nv 27½	98	924	$2¼	$28⅜
Norcn	Nv 30	121	808	115	$28⅜
Noran	Fb 15	10	1124	$4⅛	$18⅜
Noran	Fb 16⅔	10	601	$3	$18⅜
Noran	Fb 18⅜	43	350	$2⅛	$18⅜
Noran	Fb 20	27	304	160	$18⅜
Noran	My 17½	100	200	$2⅜	$18⅜
Noran	My 18⅜	2	237	$2⅜	$18⅜
Noran	My 20	10	76	175	$18⅜
Noran	Nv 13⅜	3	662	$4⅞	$18⅜
Noran	Nv 15	21	1581	$3½	$18⅜
Noran	Nv 16⅔	60	2650	$2⅛	$18⅜
Noran	Nv 17½	2	34	150	$18⅜
Noran	Nv 18⅜	30	1550	125	$18⅜
Noran	Nv 20	6	828	75	$18⅜
Nor Tel	Oc 50	6	166	110	$49
Rang	Ja 30	5	259	$4	$32
Rang	Ja 32½	10	119	$3	$32
Rang	Oc 27½	3	166	$4¾	$32
Rang	Oc 30	10	615	$2¾	$32
Rang	Oc 32½	5	194	125	$32
Roy Bk	Oc 45	7	199	40	$43⅛
Shell C	Fb 20	3	197	$9	$29½
Shell C	Fb 22½	45	180	$7¼	$29½
Shell C	Fb 25	55	377	$6	$29½
Shell C	Fb 27½	34	285	$4	$29½
Shell C	Fb 30	18	104	$3	$29½
Shell C	My 25	10	37	$6⅞	$29½
Shell C	My 27½	4	23	$4	$29½
Shell C	Nv 20	51	418	$9¼	$29½
Shell C	Nv 22½	13	364	$7	$29½
Shell C	Nv 25	181	665	$4¾	$29½
Shell C	Nv 27½	265	771	$2¾	$29½
Shell C	Nv 30	78	74	150	$29½
Stico A	My 30	2	44	190	$29⅛
Stico A	Nv 27½	5	217	$2	$29⅛
Total P	Ja 25	23	275	$6½	$29¼
Total P	Ja 27½	69	278	$5⅜	$29¼
Total P	Ja 30	41	342	$4	$29¼
Total P	Ja 32½	1	60	$2	$29¼
Total P	Ap 22½	2	18	$8½	$29¼
Total P	Oc 20	12	95	$8⅛	$29¼
Total P	Oc 22½	40	137	$7	$29¼
Total P	Oc 25	138	777	$4⅞	$29¼
Total P	Oc 27½	486	935	$3¾	$29¼
Total P	Oc 27½p	20	165	$2	$29¼
Total P	Oc 30	306	1272	$2⅛	$29¼
Total P	Oc 32½	122	762	125	$29¼
TrC PL	Fb 20	15	105	$3⅜	$22¾
TrC PL	Fb 22½	14	169	175	$22¾
Segrm	Ja 35	5	109	$3¾	$36¼
Segrm	Oc 40	2	251	45	$36¼
Wcoast	Mr 15	8	1057	175	$15⅞
Wcoast	Mr 17½	10	220	90	$15⅞
Wcoast	Sp 15	31	613	75	$15⅞
Wcoast	Dc 15	12	1868	150	$15⅞
Wcoast	Dc 17½	5	763	50	$15⅞

Total volume 12957.

Mutuals

TORONTO (CP) — Recent prices of investment funds supplied by The Investment Funds Institute of Canada Friday. They are the net asset value per share or unit (NAVPS) last circulated by the fund in accordance with its pricing practice as contained in the prospectus of the fund. n—no sales charge, x — U.S. Fund, y — delayed NAVPS, xd—ex-dividend.

Institute Members		Resource	6.77
AGF Group		**Non-Members**	
Amer Grwth	6.48	myAltamra fd	6.56
Cdn Gs engy	6.65	Assoc Inv	8.69
Cdn Sec Grth	9.04	yBeaubran	5.56
Cdn Trusteed	4.37	**Clag Group**	
Corp Invest	7.43	yCo-Operirs	13.34
Corp Inv stk	9.73	yLandmark	15.60
Growth eqty	16.26	**Canagex Group**	
Japan	13.98	yBond	9.28
nMoney mkt	10.00	Fund	14.40
Option Eqty	4.64	Internatnl	10.00
Special	7.00	yMortgage	9.96
All Canadian Grp		yCapitl Grth	14.77
yCompound	7.80	xChase	7.12
yDividend	8.03	ynCom cp mtg	9.96
yNorthrn eqy	5.46	**Desjardins Grp**	
yRevenue gth	4.56	yCanadian	10.43
y4000	5.27	yHypothqs	4.25
Bolton Tremblay		yInternatnl	10.12
Cda Cumul	10.07	yObligatns	5.01
yIncomeFund	9.90	yQuebec	5.26
Internatnl	9.28	nySpec	7.74
Pld Resrcs	9.02	**Dixon Krog Grp**	
Taurus	10.99	Dixon, Krog	13.64
Calvin Bullock G		Heritage	3.90
Acrofund	2.00	Vanguard	10.02
Banner Fund	5.06	yDominCmp	11.64
CIF	5.76	yDominEqty	13.34
CIF Income	10.22	**Dreyfus Group**	
Cambridge Group		Inc	13.45
yIntl Energy	3.34	xInternatnl	18.36
yIntl Grwth	5.67	ynDynamic	13.60
yIntl Income	4.04	ynExect Intl	1.41
yNat res gth	5.52	xFid Trend	27.69
yUnivest	6.90	nFrst cdn m	10.12
yGrowth	8.79	Fiscon fund	6.32
CSA Mgmt. Grp		nHarvard	11.03
Goldfund	7.44	**Industrial Grp**	
Goldtrust	3.83	Indust Amer	3.23
Confed Group		Indust Div	7.63
Dolphin Eqty	7.91	Indust Eq	9.70
yDolphn mrtg	5.00	Indust Gth	6.47
Cundill Value	7.97	Indust Incm	10.17
Eaton Bay Group		Indust Pens	35.17
Commnwth	20.44	**Keystone Grp**	
Dividend	5.24	Cus K-2	5.65
Growth	15.36	Cus S-1	19.22
Income	4.31	Cus S-4	6.11
Internatl	14.87	Polaris	3.83
Leverage	6.80	xLex Rsrch	16.92
Venture	6.73	xManhatn	3.08
Viking	7.87	yMaritm eqty	3.56
Guaranty Trust Gr		Marlboro	8.35
ynInvEquity	10.71	nNatrusco	18.79
ynInv Income	4.17	**NW Group**	
ynMortgage	9.96	Canadian	6.93
Guardian Group		Equity	10.83
yEnterprise	1.30	xOne Wm St	16.99
GIS Comp	15.60	xOppenhmr	7.25
GIS Incm	4.27	**Pemberton Grp**	
yGrowth fd	15.69	ynPacific Div	7.66
North Amer	6.17	ynPacific Ret	5.42
Mutual Inc	6.45	ynPacific US	6.17
Sec Income	9.55	**PMN Group**	
World Equity	5.75	yBond	10.12
yMutual acm	6.91	yCanadian	12.79
Mutual Inc	6.45	yDiv Incom	11.32
Sec Income	9.55	Fund	17.50
World Equity	5.75	yPooled	39.76
Investors Group		nyRRSP	18.64
yBond	8.88	**PMP Management**	
yDividend	8.49	nPension Mut	9.37
yGrowth	14.92	nXanadu Fnd	6.52
yInternatnl	7.96	nPutnam	11.65
yJapan	12.17	**Pret et Revenu**	
yMortgage	4.97	American	13.44
yMutual	6.95	Canadian	8.98
yProvdnt stk	7.74	Fonds H	4.88
yRetirmnt	9.07	Retraite	9.30
ynJonesHwd	7.36	**Sterling Group**	
Principal Group		Equity	9.06
yCollective	10.48	yMortgage	4.93
yGrowth	6.78	xTech	9.96
yVenture	5.75	yTradex	20.95
yBond	3.84	**Trans Canada Grp**	
Prudential Grp		A	6.11
Growth	9.00	B	63.80
Income	5.07	C	11.87
ySask Dv fd	5.16	**United Group**	
Scotiatrust Grp		yAccumitv	6.12
Scotiafund	1.42	yAccumitv r	7.72
Scotiafd mtg	.99	yAmerican	2.19
Templeton Gth	7.55	yCont Mrtge	5.04
United Bond Share		yHorizon	3.96
yRoyFund	10.38	ySecurity	4.52
RoyFund Inc	4.93	yVenture	4.51
Universal Group		yVenture ret	8.34
Equity	14.38	Western Gth	7.27
Income	4.81		
Internati	5.78		

Earnings

Campbell Chibougamau Mines Ltd., year ended June 30: 1979, $1,313,000, 30 cents a share; 1978, $716,000 (loss).

United Asbestos Inc., three months ended June 30: 1979, $2,462,638, 35 cents; 1978, $1,919,701, 27 cents.

Steintron International Electronics Ltd., six months ended June 30: 1979, $34,000, two cents; 1978, $69,000, eight cents.

Active stocks

Friday

TORONTO

Stock	Sales	High	Low	Close	Ch'ge
Dome Pet	775,304	$55⅞	53	55	+7
B.C. Res I	603,256	$8⅞	7¾	8¼	+⅞
Gulf Cda	309,202	$9⅝	82	92	+12
Bow Val I	171,780	$41	36⅝	40⅝	+2¾
Kaisr Res	157,797	$35⅛	32⅞	35⅛	+2¼
Mines and oils					
Gulfstrm	293,000	195	175	185	+20
Domin exp	74,000	49	46	47	+01
Goldlmns	63,400	375	350	360	+20
Wilco Mng	60,850	45	36½	42	+04
G M Res	55,400	$6¾	6¼	6½	
Ulstr Petr	804,351	$5⅛	4¾	5	+40
Albnyoil	175,400	140	132	139	+12

BOX SCORE

	Fri.	Thurs.
Issues traded	670	650
Advances	272	297
Declines	179	166
Unchanged	219	187

NEW YORK

Stock	Sales	Close	Ch'ge
Gulf Oil	1,342,700	33¼	+1¼
Howrd John	1,118,600	18⅜	+4⅞
Relian Grp	1,116,600	$13¼	+2
ContlIICp	773,900	29½	— ⅜
Mobil s	450,900	45⅞	+3⅛
IBM s	381,600	67¾	+ ⅛
Texaco Inc	363,700	29¼	+ ⅞
GenTel and El	351,200	28	— ¼
Norton Sim	335,600	16¾	— ⅛
BankAmer	303,500	28⅜	— ¼
LouLd Exp	291,200	35½	— ¼
Engelh Min	273,600	45¾	+4
MinnMM	270,800	54⅛	— ⅜
CharterCo	259,600	39½	+3⅜
Amer T and T	253,500	56¼	

BOX SCORE

	Fri.	Thurs.
Issues traded	1867	1882
Advances	824	915
Declines	594	577
Unchanged	449	390

New York

Friday

Alcan	39⅛	Inland St	37⅛
Alcoa	56½	IBM	67¾
Ald Chem	28¾	Int Harv	43
Al-Chim	35⅝	INCO	20⅞
Am Air	12½	Int Paper	44¼
Am Brnd	65½	ITT	29¼
Am Bcast	44⅞	Johns-Man	26
Am Can	39¾	Kaiser Al	20½
Am El P	20	Kennecott	26⅞
Am Motor	7¾	Kraftco	47⅛
Am Tel T	56¼	LTV	9
Ampex	17⅛	Litton	35⅜
Asarco	25	Lockheed	26½
Ashland	39⅛	McD Doug	26¾
Atl Rich	69⅛	McLean	15⅛
Avco	25½	Merck	67½
Avon	58	Mer Lyn	19¼
Bell How	21⅜	Minn MM	54⅜
Bendix	43	Mo Pac	52½
Beth St	23½	Mobil	45⅞
Boeing	46	Monsanto	55¼
Boise Cas	36¾	Motorola	48½
Borden	25¾	NCR Corp	76⅛
Borg-W	32⅛	Natomas	55
Bri My	35⅜	Newmont	30⅛
Brunswk	14½	Nort Sim	16¾
Burl Ind	17⅞	Nwest En	22½
Burl Nor	59⅜	Owen Ill	21¼
Burroughs	72½	Pac Gas	—
Caterpill	56	Pan Am	7
Col Bcast	53⅞	Pan El P	53¾
Celanese	45⅞	Peop G	38¾
Chase M	40⅞	Pepsico	27¾
Chessie	29⅜	Phil El	15½
Chrysler	8½	Phil Morr	37⅛
Cleve El	18⅜	Phil Pete	41½
Coca-Cola	39⅛	Pit Bowes	30⅜
Col-Palm	17	Polaroid	27⅞
Comsat	42	Proc Gam	78⅛
Con Frt	27½	Pub Sv EG	20⅜
Con Nat G	43¾	RCA	25⅜
Cont-Data	45⅞	Repub St	27⅜
Con Ed	23⅜	Revlon	51¼
Conf Oil	39⅜	Rockwell	41½
Crown Ck	32⅞	Scott Pap	18¾
Crown Zell	37¾	Sea Cstle	28⅝
Delta Air	43¼	Sears	19⅝
Disney W	40⅜	Seatrain	6½
Digital E	62⅜	Shell	43⅜
Dow Chem	29¾	Singer	12⅛
du Pont	43	Sony	8½
East Air	8⅛	So Cal E	26¼
East Kod	55½	South Pac	34⅞
El Paso	22⅛	Sperry	49⅞
Exxon	57	Stand Cal	56⅜
Fairchild	31½	Sun Oil	67¼
Firestone	11¼	Teledyne	144¼
Ford	43¾	Telex	4¾
Gam Sko	28¾	Texaco	29¼
Gen Dyn	39⅞	Tex Gulf	28
Gen El	52⅛	TWC	19¼
Gen Food	34½	Un Carb	42¾
Gen Mot	59¼	Un Pac	70¼
G Tel El	28	Un Brd	10¼
Gen Tire	22	Un Oil	44½
Ga Pac	27½	UAL Inc	26⅛
Gillette	26⅜	U.S. Steel	22⅝
Goodyear	15¼	West Air	10⅝
Greyhound	14¾	Westghse	20⅝
Gulf Oil	33¼	Weyerhsr	33¼
Hilton	30⅛	Wometco	22½
Homestake	39½	Woolworth	28½
Honeywell	79	Xerox	65⅜
Houston	29¾	Zenith	13¼

Grain quotes

Friday

WINNIPEG
(Quotations in tonnes.)

	Open	High	Low	Close	Thurs
Flax					
Oct	—	—	—	341.50	341.00
Nov	338.30	338.30	338.30	338.30	337.50
Dec	324.00	325.50	323.50	325.50	324.00
Rapeseed					
Spt	325.00	326.50	325.00	326.00	326.60
Nov	327.50	329.10	326.50	328.50	328.50
Jan	328.00	328.90	326.50	328.50	328.50
Barley					
Oct	105.20	106.90	104.80	106.50	105.60
Dec	105.10	107.20	104.30	107.00	105.10
Mar	104.80	107.30	104.40	107.30	104.80
Oats					
Oct	112.50	114.50	112.50	114.50	113.00
Dec	108.00	110.00	108.00	110.00	108.20
Mar	106.00	106.90	106.00	106.90	104.00
Feed wheat					
Oct	130.80	132.90	130.10	132.80	130.90
Dec	124.90	127.80	124.50	127.70	125.00
Mar	123.60	126.90	123.10	126.70	124.00
Rye					
Oct	175.00	180.00	175.00	180.00	175.00
Dec	166.50	171.40	166.50	171.40	166.70
May	166.50	171.70	166.50	171.70	166.70

CHICAGO
(Quotations in bushels.)

	Open	High	Low	Close	Ch'ge
Wheat					
Sep	4.23	4.27½	4.20	4.24¼	+.00¾
Dec	4.30	4.37½	4.28½	4.33¼	+.01
Mar	4.38	4.46	4.37	4.42½	+.02¼
Corn					
Sep	2.70	2.72¼	2.67½	2.71½	+.00¾
Dec	2.71¾	2.73	2.68	2.72½	+.00¾
Mar	2.83½	2.84¾	2.81	2.84¼	+.00½
Oats					
Sep	1.36	1.38½	1.35¾	1.48½	+.02
Dec	1.49½	1.52½	1.48¾	1.52½	+.01¾
Mar	1.61¾	1.64½	1.61½	1.64½	+.01¾
Soybeans					
Sep	6.95	7.01½	6.94	6.96¾	—.01¾
Nov	6.94	7.02	6.93½	6.97½	—.01
Jan	7.08	7.16	7.08	7.11¾	—.00¾
Soybean oil					
Sep	28.25	27.85	28

Health shots priority when touring exotic land

By HEATHER WILSON

TORONTO — Few experiences enrich the senses more than discovering far-flung reaches of the globe. But the discovery should be preceded by preparations to meet any likelihood on your journey — including coming into contact with unusual and dangerous diseases.

Last year more than 39.1 million international trips were made by Canadians. And if the statistics on malaria are any indication, Canadians don't know how to safeguard their health while outside the country.

In 1970, five cases of malaria were diagnosed, says Dr. Jay Keystone, director of the tropical diseases unit at Toronto General Hospital and executive director of the Canadian Society of Tropical Medicine and International Health. Last year the reported cases climbed to 165.

Keystone and Dr. Vincent Marcolongo, founder of the International Association for Medical Assistance to Travellers, say the main problem is that neither the public nor the medical profession know much about tropical diseases.

It is the moral duty of travel agents to tell their clients how to protect their health in the countries they are visiting, the doctors say. But although agents are anxious to sell trips to exotic locations, they are less than eager to assume the role of disease counsellors.

Unfortunately, people assume that their agents will tell them everything they need to know, Keystone says. And unless they're going to Africa, Asia or South America, many travellers think they need only certain immunizations to stay healthy.

Yet Haiti, for example, is endemic with a fatal form of malaria which can cause flu-like symptoms and death within days if not treated.

Gerry Brander, president of the Tourism Industry Association of Canada, says it is unworkable and unfair to expect travel agents to become experts in all of the diseases found abroad.

"Perhaps the customs and immigration people could be made responsible for releasing health information at border points," he suggests.

Dr. Duff Hicks of Health and Welfare Canada's medical services branch, says the government has considered restricting licences to those agents who agreed to convey health warnings to their clients.

The government distributes a weekly bulletin to medical and travel personnel containing up-to-date information collected by the World Health Organization, Hicks says.

"But can the government go so far as to legislate the health protection of the public?"

Billy still puffing

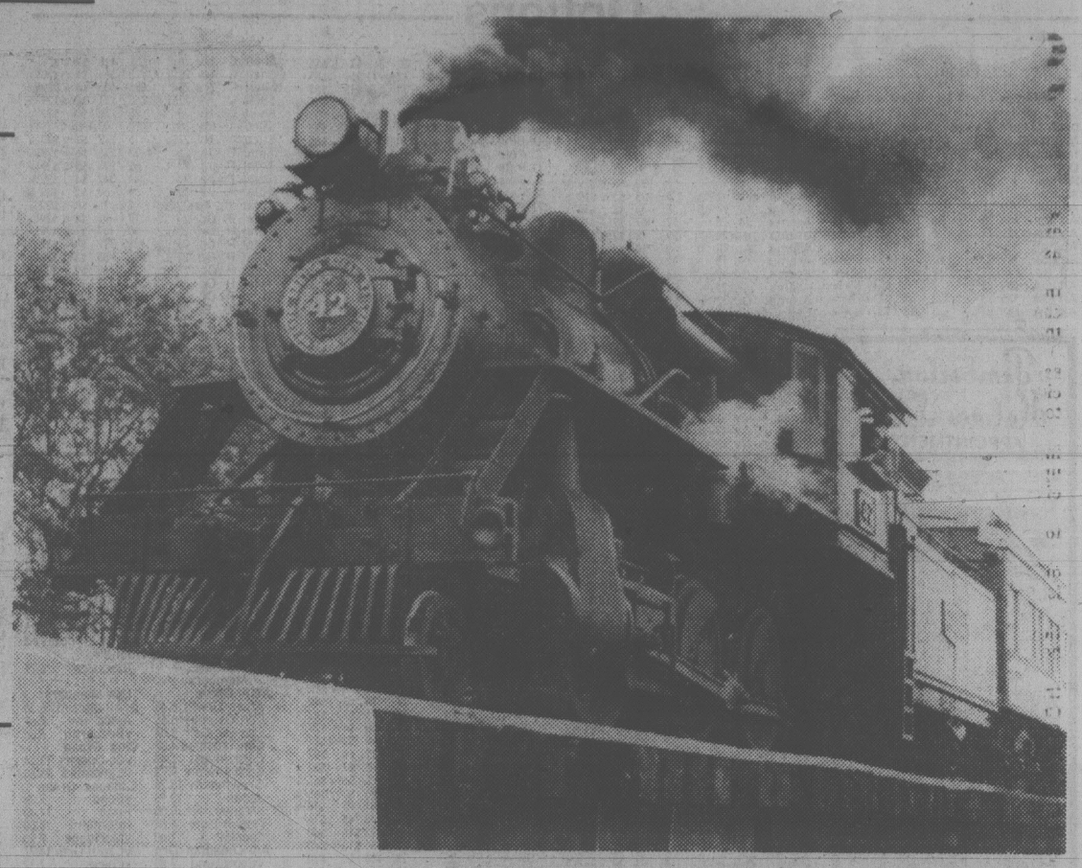

Back in her days on Sydney and Louisbourg Railway, No. 42 was just another "puffing billy", hauling coal from Cape Breton mineheads to shipping docks. Today the 80-year-old steam locomotive is on the business end of a restored tourist train operating between Glace Bay and Port Morien, N.S., usually with all seats sold.

BEACH ACRES
Holiday Resort
40 Acres of Playground by the Sea
Fully Equipped
FAMILY COTTAGES
on
Acres of Tide-Clean Sand Beach
Fishing *Tennis* *Beachcombing*
OFF—SEASON RATES BEGIN LABOUR DAY
PHONE 248-3424
R.R.1, Parksville, B.C.

CRUISES
SOUTH AMERICA — 59 days — Sail San Francisco October 12
CIRCLE PACIFIC — 70 days — Sail San Francisco February 13/80
SOUTH SEAS — 45 days — Sail San Francisco January 8/80
ORINOCO RIVER — 14 days — Frequent Departures
CALL IN TODAY FOR DETAILS AND BOOKINGS "The Cruise Specialists" 9-8
WILLIS TRAVEL SERVICE
578 Yates St., Victoria.
385-1533 or 385-4312

HAVE YOU BEEN CENTA WAY YET?
RENO
Starting Sept. 23
Direct from Victoria
3 NIGHTS Air & Hotel 199.00
7 NIGHTS Air & Hotel 239.00
JAMAICA
14 NIGHTS Air & Hotel September Departure 619.00
WAIKIKI
14 NIGHTS Air & Hotel 489.00
LAS VEGAS
3 NIGHTS Air & Hotel 199.00
Book Early for a CARIBBEAN CRUISE
8 Days, 7 Nights
Fly Cruises, Van. to New Orleans, and on to your Cruise.
Prices from 899.00
ACAPULCO
4 DAYS Air & Hotel 406.00
CENTA TRAVEL
620 ADMIRALS RD.
VICTORIA, B.C.
384-4622 9-1

Holidays by Wardair®
GO WHEN THE PRICE IS LOW LOW LOW

In November...
When you go with Holidays by Wardair you save because airfare and hotel accommodation cost less. Check out the savings in the chart below!
Prices are based on Wardair ABC airfare from Vancouver plus 14 nights hotel accommodation at the Pacific Beach, Honclulu.
Hotel rooms in Hawaii can be booked by Holidays by Wardair starting August 20, 1979.
Although hotel prices are quoted in Holidays by Wardair brochures in U.S. dollars, they have been converted to Canadian dollars for the purpose of this comparison at an exchange rate of $1.15 Cdn. = $1.00 U.S.

A November to remember...
A winter holiday is **not** beyond your budget. The secret is to go when the price is low. And Holidays by Wardair has a warm place for you to go this November, when prices are lowest—Hawaii.
In November, Hawaiian beaches are just as sandy and skies are just as blue. You can work on your tan and your Christmas shopping list at the same time. In fact, with the money you save, you can even get a good start on your Christmas shopping.
In November the only thing that changes is the price. You still get the same "Wardair Class" service our passengers enjoy all year round—delicious hot meals, individually served on china dinnerware, chateau wines, liqueurs, bar service, tea, coffee, juice, milk or soft drinks—all at no additional cost.
In November you still fly non-stop to Hawaii aboard one of our fleet of wide-bodied aircraft.
In November, you get more for your money. So ask Thomas Cook to help you plan a November to remember with Holidays by Wardair.

	SAVINGS PER COUPLE	PRICES PER PERSON NOV/DEC (1-11)	FEB/MAR (1-13)
HAWAII 14 NIGHTS	save $444 PER COUPLE	HOTEL $378 AIRFARE 279 TOTAL $657	$580 299 $879

REMEMBER, ONLY ROUND TRIP AIRFARE CAN BE BOOKED AND YOU MUST BOOK AT LEAST 30 DAYS AHEAD.
Hotel accommodation in Hawaii can be booked by Holidays by Wardair starting August 20, 1979.
Prices quoted are per person in Canadian dollars. These Wardair flights depart from Vancouver International Airport and are chartered by International Vacations Ltd. (Intervac) under the Advance Booking Charter provisions of the Air Carrier Regulations and have been approved by the Air Transport Committee of the Canadian Transport Commission. A non-refundable deposit of $50 per person must be received by Intervac within 7 days of booking. Balance of fare payable no later than 42 days prior to departure or at time of booking. **Not included:** $8 Canadian Departure Tax (payable with balance of fare) and applicable foreign taxes. Fare Protection Insurance available from Intervac for $8 per person. Aircraft type subject to change without notice.
AMERICAN EXPRESS • VISA • MASTER CHARGE accepted.
PLEASE CHECK INDIVIDUAL FLIGHT AVAILABILITY AS SOME FLIGHTS MAY BE SOLD OUT.
For complete details, call
Thomas Cook Victoria 1322 Douglas St. 388-7811 V8W 2E8
The Trusted Name in Travel Everywhere
9-8 *Registered trade name of International Vacations Ltd. (Intervac)

Sweetheart deal offered in Orient

By PAUL MAJENDIE

HONG KONG — Hong Kong, the pearl of the Orient with a highly developed tourist industry, has offered its expertise to China, which has begun to regard tourism as a valuable foreign exchange earner.

With the capitalist welcome mat placed smack on the Communist doorstep, the two opposing ideologies can happily co-operate to get tourist dollars flowing to their mutual benefit.

"Hong Kong can act as the ideal gateway to China," says Han Pain, the Hong Kong Tourist Association chief who recently returned from talks with Chinese tourist officials in Peking.

China, once the exotic unknown that greeted only intrepid travellers like Marco Polo, is fast opening up in a bid to attract visitors and their most welcome foreign currency.

But Pain notes problems that the fledgling Chinese tourist industry faces.

"They are short of experience and very short of qualified people to select, construct and operate tourist facilities."

That's where Hong Kong can help, providing promotional expertise as well as joint ventures in tours and hotel construction.

"Hong Kong is certainly a good staging post for any trip to China," Pain says. "This applies to overseas Chinese who originate mainly from the three southern Chinese provinces and now are a big tourist growth market for us."

How specifically has Hong Kong offered to help?

"We are supplying them with all our marketing plans so they fit in with theirs and don't conflict. They have a detailed breakdown of our expenditure and the type of markets we are aiming for."

The last year has seen transport links set up between this tiny, packed metropolis and its giant neighbor. Hovercraft, faster trains and regular plane services now can speed you into China from Hong Kong.

But this British colony cannot sit back and count its new-found dollars as the visitors pour in. Hong Kong's tourist industry has fallen victim to its own success.

The number of new hotel rooms opening up cannot keep up with visitor demand. By the end of 1981, Hong Kong will have 62 hotels, but all will be fully booked.

More than two million tourists came here last year. This year's projected target is 15 per cent higher, and by 1985 that figure may top four million. Hotels are not going up fast enough to house them all.

Another barrier to tourist expansion might come in the mid-1980s unless Hong Kong lays plans for a new airport. Kai Tak, built on a spit of reclaimed land in the harbor, could have reached saturation point by then.

But tourist officials are far from pessimistic here as they pursue quality not quantity in this shopper's paradise, where tourists spend most of their money on duty-free goods.

Hong Kong's tourist future may lie in attracting fat wallets. Today the rich visitors are the Japanese, but Pain notes a striking new regional trend:

"Southeast Asia is the big growth market and 80 per cent of these are ethnic Chinese. They have a lot of money and they are good spenders."

Hong Kong by day. View from The Peak, overlooking the island business district, the busy harbor and Kowloon with its shops and hotels, is one of most beautiful in the world.

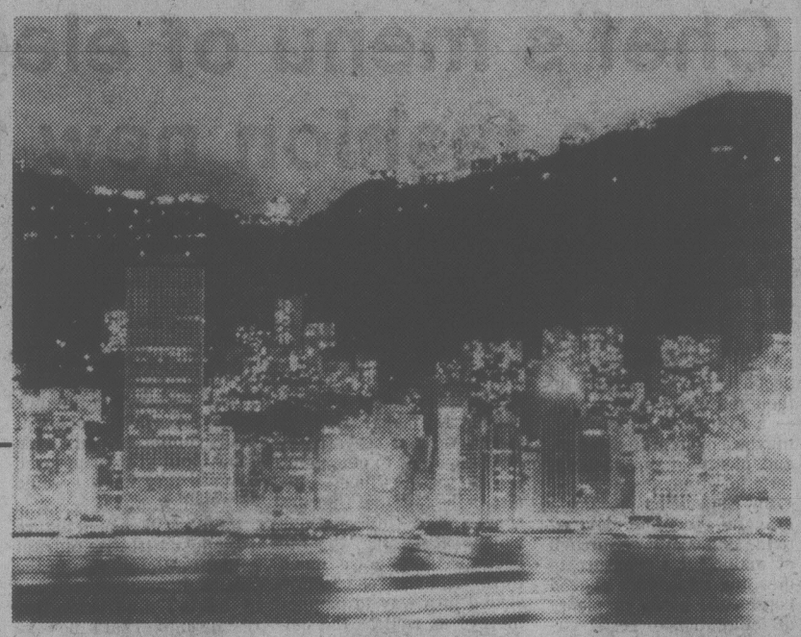

Hong Kong by night. A wise man, speaking centuries ago, stated, "And across these waters a million lights shall glow." Exciting modern Hong Kong has proved this prediction to be true.

CPAir's California comes in great, small packages.

In 3, 4 and 5 day sizes.
Just look in the book for everything under CPAir's California sun.

Disneyland. 3 days, 2 nights from $283* per person.

Discover "the happiest place on earth". On this short stay package the price includes return airfare from Vancouver to Los Angeles. 2 nights (sharing) at the deluxe Inn of the Park Hotel (including taxes). 2 days admission to Disneyland. And bundles more.

All from just $283 per person. ITD-WDTSO2.

San Francisco. 3 days, 2 nights from $197* per person.

Ride a cable car, feast at Fisherman's Wharf and leave your heart behind.

Unwrap this package and you'll find return airfare from Vancouver to San Francisco. 2 nights accommodation (sharing) (including taxes). 4 cable car tokens for round trips to nifty Frisco sights. And more.

Yours from just $197 per person. ITB-ATRSA2.

Los Angeles. 3 days, 2 nights from $237* per person.

Watch the stars come out at Universal Studios or go window shopping along Rodeo Drive. There's so much to see. And do.

This Los Angeles surprise package offers return airfare from Vancouver, accommodation for 2 nights (sharing) (including taxes), plus your choice of visiting Beverly Hills and Hollywood, the city by night or by day. And more.

All from just $237. ITB-ATRLX2.

All our packages are nonstops.

CPAir offers you four nonstops daily from Vancouver.

Two to San Francisco. And two to Los Angeles.

So pick up our book and take a look. Then choose your favourite California package and head for the nonstop California fun and sun.

Call your travel agent or CPAir at 682-1411 for your copy of CPAir's California brochure.

Then look in the book. Take your pick. And kick up your heels.

**Prices are subject to change and to government approval. Departure taxes are not included.*

"We're out to be your airline."

CPAir

CP and ◄ are registered trademarks of Canadian Pacific Limited.

FLY

RENO!
NON-STOP FROM VICTORIA

1½ HOURS!

FROM PAT BAY TO RENO
3, 4, OR 7 DAYS
from
$199
per person, double or twin.
3 day holiday

starting SEPT. 23, 15 flights.

WEEKENDER—Sept. 27, Oct. 4 — full
MIDWEEKER—Sept. 23, 30, Oct. 7, 14 — full
ALLWEEKER—Sept. 23, 30, Oct. 7, 14, 21 — full
WEEKAWAY—Sept. 27, Oct. 4, 11 — full

Departs Victoria every Thursday and Sunday night to Nov. 11. Pacific Western 737

OR FLY FROM VANCOUVER BY
silver wing

LAS VEGAS
3, 4, OR 7 NIGHTS

GRANADA INN — 3 blocks off Strip
HACIENDA — South Strip
HOLIDAY INN — Downtown
MARINA — South Strip
HOLIDAY INN — Centre Strip
Oct. 4, 7, 11, 14, 18, 21, 25, 28.
Nov. 1, 4, 8, 11, 15, 18, 22, 25.
Dec. 2, 6, 9, 13, 16, 20, 23, 27, 30.

Prices for 3 nights begin at
$169.00
based on dbl./tw. per person. Dec. 6, 13, 20. Federal Aviation Tax is extra.

Las Vegas night flights from Vancouver by Pacific Western Airlines.

BUS

sunrise

RENO
7 days
with Watco Drivers
Al, Jimmy, Lyle or Brian.

$159.00 per person twin or double accommodation.

Golden Sierra Inn
Sept. 30; Oct. 21, 28.

GRAND CANYON
17 days from Victoria,

Departs Sept. 22. Only 4 seats left.

for details call your travel agent or...

382-4271

SUNRISE HOLIDAYS LTD.
2620 Quadra

Owned and Operated by Art and Jim Goff

Agents for Wellington Lee

Sunrise holidays

TRAVEL

ESCORTED TOURS

ORIENT — 22 DAYS
October, November, December departures

SPAIN, PORTUGAL, MOROCCO — 22 DAYS
September, October departures

INDIA and ORIENT — 25 DAYS
September to December departures

SOUTH PACIFIC — 32 DAYS
Departures every two weeks.

8-25

WILLIS TRAVEL SERVICE
385-1533 578 Yates St., Victoria B.C. 385-4312

For all your overseas requirements
CHARTER FLIGHTS ● COACH TOURS
RAIL PASSES ● EXCURSION FLIGHTS
HOTEL RESERVATIONS ● CRUISES
7-21
Specialists in International Travel
PaulinTravel
Now at 532 Broughton St. / Telephone (604) 382-9168

RENO
FULLY ESCORTED LUXURY BUS HOLIDAY
FALL SPECIALS

OCT. 27 ..... $139 tw./dbl. SANDS
OCT. 6, 13, 20 ..... $149 tw./dbl. SANDS
SEPT. 15, 22, 29 ..... $159 tw./dbl. SANDS $139 tw./dbl. BUDGET MOTEL

Side tours and valuable casino packages included. A first-class, fun-filled, seven day vacation escorted by one of the Holliday Company professionals.

SPECIAL BONUS MEDICAL INSURANCE
$10,000 coverage included for all passengers on any of our tours at NO EXTRA COST.

CALIFORNIA—MEXICO ARIZONA—NEVADA
Includes Grand Canyon
16-Day Bus tour
Once a month you have the opportunity to join our experienced tour escorts on this fabulous trip visiting San Francisco, Santa Barbara, Disneyland, Ensenada, Grand Canyon, Phoenix, Las Vegas and Reno with many side tours included along the way. Phone now for a detailed brochure.
SEPT. 22, OCT. 13 ..... TW./DB., EA. $449

MEXICO 14 DAYS BY AIR and COACH
Fly to Acapulco for 3 nights, then take a leisurely tour of magnificent Mexico before flying home from Puerto Vallarta. See Mexico City, San Miguel, Guanajuato, Guadalajara. Only 20 hours total bus travelling time in 2 weeks. Air fares, luxury coach transportation, excellent accommodations, 11 meals, baggage handling, a professional Holliday escort PLUS a local bilingual tour guide all included in your fare. *Theee ees a too goode to mees!* Phone us for a fully detailed itinerary.
Departs Oct. 6 and Oct. 20 tw./dbl., ea. $889

DISNEYLAND
Via San Francisco
10-DAY HOLIDAY
We're approaching the end of our highly successful Disneyland program but you still have a chance to join the fun in the sun on our last few summer departures. Just check these inclusions: 2 nights in San Francisco including a full city tour; 4 nights in Anaheim including Disneyland entrance and 15 attractions; Universal Studios, San Diego Zoo; return home via Sacramento; transportation by Luxury, air-conditioned, washroom-equipped, coach and superior accommodations right across from the Disneyland entrance. Plus the tour is fully escorted by one of our professionals.

DEPARTS SEPT. 29, OCT. 13 — Twin/Double, each $275 — Family of five each $215

Holliday Company
VICTORIA BRANCH
1394 HILLSIDE
(At Cedar Hill Rd.)
MON.-FRI. 9-5:30
9-8 595-3113

Christine and Michel Guerard at table in their three-star restaurant

Chef's menu of elegance gives fashion new flavor

EUGENIE-LES-BAINS, France — The 19th-century idea of a vacation "cure" has been revived with 20th-century efficient rigor in several European countries, as well as the United States, mostly devoted to reducing people's fat and toning up their muscles the hard way — a diet of lemon juice, maybe a bit of grated carrot, and plenty of pummelling, for a lot of money.

But Eugenie has become a graceful exception, devoted to the 19th-century approach of making it a pleasure to diet and trim, with a good conscience bonus of plenty of temptation to resist virtuously. It's all because Michel Guerard, a master chef, met and married a pretty girl who ran a hotel and then went on to decide that a man in his new position ought not to bulge.

THEY HAVE settled down now to run Les Pres et les Sources d'Eugenie, a hotel and restaurant that won its third Michelin star this year, next door to the modernized Spa where the Empress Eugenie bathed away her imperial vapors a century ago.

"We don't want to be fashionable," Guerard said, "I don't like people who come in blase, bothering the others, looking bored with everything and themselves too. For them, I spoil the kitchen, I ignore them. If they've come because it's fashionable, (and now it is,) they'll have to come back anyway to stay in fashion.

"AH, BUT the ones who come with gourmandise in their eyes, I see it right away. For them, we'd chop ourselves in four to please them, do anything they want, bring them the moon. If they only knew . . ."

Some do seem to know, or at any rate to guess enough to make this little village in the foothills of the Pyrenees, near Pau, an annual habit. The stars, of course, are for Guerard's *grand menu gourmand*, and a lot of people stop by for a day or two on a restaurant pilgrimage around France. But an equal attraction is the *menu minceur*, the strictly limited diet meals composed of a variety of the dishes in Guerard's best-selling cookbook *La Cuisine Minceur* which was published in America last winter.

IT IS A style of cooking without fat, sugar, flour or starch worked out after a great deal of experiment. But the secret of its effect is also in the fact that Guerard serves only tiny portions which satisfy the appetite because there is so much flavor and the food is presented in a way to pamper the eye as well as the palate.

"We eat it at least once a day," said Christine Guerard, the chef's svelte wife, a pale, raven-haired woman who looks as though she could have been the model for both Modigliani and Charles Addams.

"MICHEL worked it out because in 1973 he had to diet. He was quite chubby. But he said ordinary diet food was disgusting, too sad, and it made him bad humored, grumbling all the time which just isn't like him. He loves to eat. So do I."

He loves to cook, too, and to feed people. As a child, he said, he lived often with his grandmother in the village of Veteuil outside of Paris, an airy, leafy place where Claude Monet used to come and paint, sometimes using his grandmother as a model.

"I've always associated cooking and love," he said, "because my grandmother was a very good cook and she loved me very much. You can't cook for people you don't love, and the more you love them, the better you cook."

BUT HE didn't start out with that idea. "I wanted to be a priest, or rather a bishop or an archbishop. I liked the setting as much as the mystical side. But after all, the church seemed too austere, so I also wanted to be an actor, that's my temperament. I'm drawn to drama, humor, theatrical presentation. My parents said the theater wasn't serious, that I ought to learn a proper trade. So I chose cooking, it really combines what I liked about both. They approved because they knew I would do well."

He did well enough to turn a modest little restaurant called Le Pot-au-Feu in the suburb of Asnieres into one of Paris's nine three-star restaurants. That's how he met Christine, too. Her father owns a string of spas in various parts of France. "We were three girls in the family," she said, "so I had to be the boy," taking over the management of what had become a run-down, delapidated hotel at Eugenie a decade ago.

HER YOUTHFUL ambition was to be a decorator, and she managed to indulge it on the side, restoring the place bit by bit into an unusually charming, cheerful country manor kind of establishment set in a fairy-tale park. "People who arrive for the first time at night often tell me it looks like Sleeping Beauty's castle," she said.

Still, she was responsible for the management, and five years ago she appealed to her friend Pierre Troisgros, another famous chef, to find her some good help for the kitchen because she was having trouble getting the quality of the food up to the level she wanted to set for the establishment.

HE TOLD her to drop in for a dinner he was planning with a group of friends and he'd see what he could do. And he invited his friend, Guerard, telling him about the spinster-manager who was coming. "This girl is not a tarte (which is the French equivalent for no cream-puff,) is the way he described me to Michel, so he expected somebody fiftyish with a big bun and spectacles. At first, Michel just didn't believe I was me.

She was not quite 30 then, and evidently was the ebullient, soft-mannered Guerard's dish, so that was that. Not long after, he had to abandon the Pot-au-Feu because the area was being torn down to build a superhighway feeder road. They started negotiations to buy Laurent, a formally elegant restaurant just off the Champs-Elysees, and then Maxim's, but neither one went through and finally they decided just to pack up Paris and establish themselves at Eugenie.

YUL BRYNNER, Danny Kaye, Sviatoslav Richter and Princess Paola of Belgium are among the international set who drop in to eat and-or diet, and assistant cooks of the courts of Iran, Belgium, Denmark and the White House have done internships in the kitchen.

People tend to sit around the swimming pool, play tennis or go for walks in the lovely woods nearby and retire early in the evening. "They're tired if they take the cure," Christine said, "it's very soporific and they just want to curl up and sleep a lot. That's the whole idea, to break the pattern of their usual life and really rest here. We did try arranging some little concerts in the evening (there's a delicious old-fashioned white circular bandstand in the gardens) but the guests didn't seem to want any entertainment."

On the other hand, the atmosphere is easy. Some people flash diamonds and silks at night, but other enthusiastic eaters who turn up in blue jeans or the kind of sports clothes campers wear are made just as comfortable and welcome.

MONEY BELTS
PASSPORT CASES
McMartins
1605 Douglas St.

FOR
TRAVEL INSURANCE
P. R. Brown and Sons Ltd.
762 Fort St.
385-3435

BLANEY'S TRAVEL OFFERS YOU
HONG KONG
FROM ONLY $549 RTN. (U.S. FUNDS)
Departures from Seattle via Trans International Airlines Jumbo Jets. Other low fares and options also available.
CALL IN AND SEE AN ARRANGER
BLANEY'S TRAVEL SERVICE LTD.
MEMBER ASTA-CANADA
Officially Licensed by the Government of British Columbia
920 DOUGLAS STREET 1503 WILMOT PLACE
382-7254 "The Arrangers" 598-4531
8-25

LEAVE WINTER
Head for the Sun!
PUERTO VALLARTA
WITH
new horizon
FROM $639.00 PER PERSON DBLE. OCCUPANCY CDN. FUNDS
DEPARTURES FROM VANCOUVER
Jan. 5; Feb. 2, 16
March 1, 15, 29.
INCLUDED IN YOUR HOLIDAY COSTS
1. Round trip air transportation by Pacific Western Airlines from Vancouver to Puerto Vallarta and back inclusive of complimentary bar service and meals.
2. Meeting on arrival Puerto Vallarta Airport by New Horizon's own staff member and our local representatives.
3. Transportation of yourself and baggage to your hotel. New Horizon's very special Beach Party held at the Playa de Ore Beach including an eat-all-you-want buffet, local drinks, dancing and entertainment.
4. Accommodation at the hotel of your choice based on two or three persons sharing a room for 14 nights.
P. LAWSON TRAVEL
HARBOUR SQUARE LOWER MALL
910 GOVERNMENT ST.
FREE CUSTOMER UNDERGROUND PARKING
OPEN MON.-FRI. 8:30-5:30
386-7574

South Pacific
AIR-SEA CRUISES
Always dreamed of taking a South Pacific Cruise combined with a vacation holiday in Australia? Well now your dreams can come true. These tours fly you to Sydney, give you a good look at the most interesting areas of Australia and then relax on board P&O Line's latest Cruise ship the "Sea Princess"

You have a choice of
3 ITINERARIES:

OCT. 14-NOV. 11 '79
Fly to Australia, cruise to Noumea, Suva, Tonga, Brisbane, tour Hobart, Melbourne to Khancoban, Canberra. Fly home. Total package cost $4195.00

NOV. 18-DEC. 10 '79
Fly to Canberra, tour Canberra, Sydney, cruise to Tonga, Samoa, Fiji, Noumea, Sydney. Fly home. Total package cost $3912.00

MAR. 16-APR. 14 '80
Fly to Sydney, tour Port MacQuarie, Coffs Harbor, Brisbane, Tamworth, Sydney, cruise to Auckland, Tonga, Fiji, New Caledonia to Sydney. Fly home. Total package cost $4595.00

For further details and reservations contact
BAINS INTERNATIONAL TRAVEL SERVICE LTD.
1710 Douglas St. Phone 386-6363

Sail the Love Boats.
Fly Western to Acapulco and save on a carefree Princess Cruise.

Just choose a Saturday this Winter or Spring and sail away for 7 days along the Mexican Riviera. To get you off to a flying start, Princess will pay a substantial portion of your air fare on Western Airlines to and from the ship.

On **Western Airlines** you'll enjoy complimentary beverages and famous in-flight service.

Beginning Saturday the ship is your hotel. Explore glamorous Acapulco before sailing Sunday at sunset. On to 4 more fascinating ports. In all, 5 ports in one wonderful week. You can also sail from Los Angeles to Acapulco.

One price buys it all!
Your cruise ticket includes transportation between the airport and ship, handsome stateroom, your British-registered floating resort, superb service and cuisine. Plus the finest shows afloat! With Princess' money-saving air add-ons on Western, you have a carefree 7-day package. Bon voyage!
Call a travel agent now.

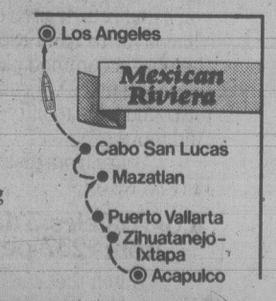

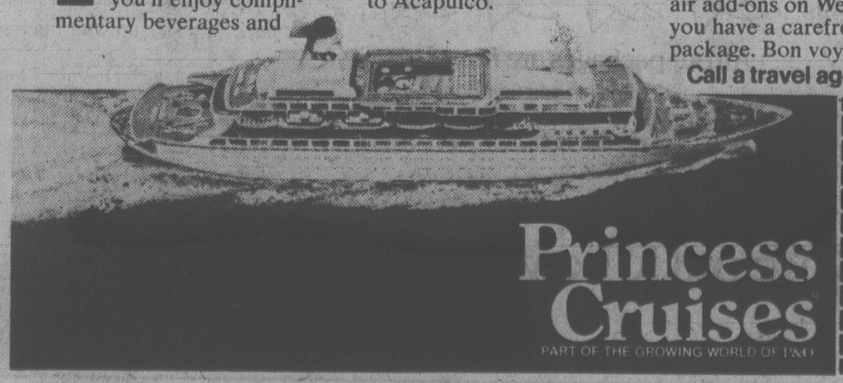

Princess Cruises
PART OF THE GROWING WORLD OF P&O

Princess Cruises, 2029 Century Park East, Los Angeles, CA 90067.
Please send me a brochure. I'm interested in:
☐ Acapulco 7-Day ☐ 14-Day Caribbean/Panama Canal ☐ Caribbean 7-Day ☐ Alaska/Canada ☐ South Pacific. AP-383-9-8
Name
Address
City Province Code
My Travel Agent City

DRURY'S TRAVEL
5A Yates Mall
388-5652 Hours 10-4

GALIANO ISLAND
Thurs., Sept. 13 $15
Includes lunch . . . .
SALTSPRING ISLAND
Thurs., Sept. 20 $13
Includes lunch . . . .
THANKSGIVING DAY TOUR
Sun., Oct. 7, Incl. Dinner at Qualicum College Inn $18
FINAL DAY TO RESERVE SEPT. 12

RENO
7 DAYS 139.00
Inc. Medical Insurance
AGENTS FOR HOLIDAY CO. 9-8

Senior Citizens
HAWAII
Nov. 12 to 26
Includes air fare from Victoria and return, 14 nights in hotel with kitchenettes, escort to Hawaii, transfers in Hawaii and city tour.
$620.00 per person sharing
traveleyden
768 FORT ST.
388-4201 9-8

Choose your next vacation from *Travel* section advertisements.

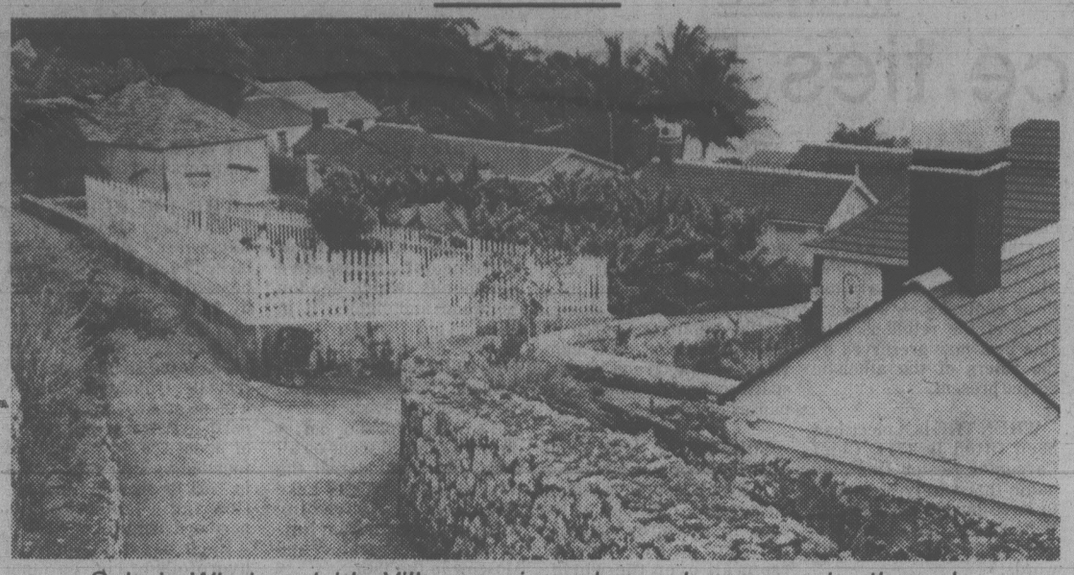

Saba's Windwardside Village: spic-and-span houses under the palms

Netherlands jewel glows in lush Caribbean setting

By BUDDY BASCH

The Netherlands Antilles are a delight. When you arrive on St. Maarten, largest of the three, you immediately sense the friendship of the people as you are greeted with smiles. Even though they are Dutch, their native language is English. There's a soothing breeze blowing, and the temperature remains a year-round 75-85 degrees.

Phillipsburg, capital of St. Maarten, is a shopper's paradise. Walk the several-block length of Front Street where you can buy the goods of the world at bargain prices. Then take one of the little alleys to another set of shops on Back Street. Prices on anything you buy here equal or surpass the more publicized bargains of St. Thomas.

The beaches, boating, swimming and golfing are superb — as fine as any in the Caribbean.

There are accommodations for any budget. The best bargain and the most charming is the Pasanggrahan Guest House at the head of Front Street. You get three meals daily, served family style. You don't order, but are brought a tasty variety of nicely cooked foods. They may be American or Caribbean style specialties. The rooms are large, comfortable, bright and clean.

Restaurants abound with all sorts of food, and you can eat as reasonably or grandly as you wish. Twigs, a new restaurant, is relatively expensive, but the food and service are worth it.

Evenings are usually spent dancing at an alfresco discotheque or listening to a name attraction at one of the hotels or casinos.

It's worth taking a cab ride (or a bus) to the other half of the island, which is French and called St. Martin. It is less attractive, less clean, more expensive, and you won't be as well received. Ask the cabbie to stop a moment at the Border Monument and take a photo standing with two feet in different countries. That monument is the only clue you've left one side for the other.

St. Eustatius, or Statia to the natives, is a 20-minute plane ride from St. Maarten. Landing at Franklin D. Roosevelt Airport you can clear customs and get an endorsement in your passport, but nobody cares if you don't bother! This is the island that still calls itself "America's Childhood Friend."

Be sure to see Ft. Oranje, where the first salute to a U.S. ship was fired on Nov. 16, 1776. That act was the first recognition of the fledgling U.S. Navy and the country itself by any foreign country. The fort's original cannons are still there. The Yonkers Library in Oranjestad attests to the friendship New York City feels for the tiny island. Oranjestad is situated on a cliff, and you look down to Lower Town, now abandoned and ruined.

The island is starting to revive its economy with mining of large deposits of pumice. The now-vacant warehouse area is a relic of the days when Statia was the hub of commerce for the whole Caribbean. Just walk around and drink in the fresh, flower-scented air and warmth of this friendly eight-mile-square dot in the ocean.

Saba (pronounced say-buh) is a 15-minute flight from either St. Maarten or Statia. You fly in a STOL (short take off and landing) aircraft, and even the fearless should think twice about sitting in the cockpit. There's a postage stamp-sized landing strip, and you're sure you'll be plunged into the sea, but you pull up at Flat Point airport with room to spare.

Coming in you see the peak of 3,000-foot Mt. Scenery protruding through a fleecy cloud bank. From a distance Saba looks like a large green gumdrop. Actually it is a very large rock jutting out of the water, with one road leading around the five-mile-square island.

If the weather's clear, climb the nearly 1,000 steps to the top of Mt. Scenery, but don't forget you have to get back down! Saba reminds the visitor of San Francisco, at least topographically. There are steep hilly roads and houses built on hillsides.

There are four towns in Saba, and even the names are picturesque: Hell's Gate (at the lowest level), The Bottom (oddly located at the top), Windwardside, and St. John's. A single road winds past them all. There are no beaches and until recently there wasn't even a good harbor. White or red roofs are traditional on buildings. There are few wells so people collect rainwater in cisterns.

Small, pretty churches are present in every village and look rather like children's doll houses. The 976 inhabitants all know everyone on the island, and the visitor is greeted and politely asked about his home, how he likes their island, and whether or not he is staying.

Most travellers know better than to eat raw fruit when visiting outside North America, but hanging temptingly on trees are a profusion of luscious-looking island fruits. There are island cherries (with four pits), guava, breadfruit, sugar apple, and cashew. The latter has a fruit in addition to the nut, and the fruit can be eaten raw or stewed.

Saba has some other quite unusual flora. One is called "the tree that bites," and people brushing against it acquire a painless but colorful red rash.

If you stay in Saba try either Captain's Quarters or Scout's Place. Both are small, family-run, and have interesting views. If you'd like to have just a meal at one while visiting for the day have someone call and make arrangements, as reservations are needed. You'll probably be eating a piece of fresh fish that was hauled from nearby waters that morning by the proprietor or one of his family.

LOW, LOW FARES
WITH CP AIR'S SKY BUS
VANCOUVER TO WINNIPEG ..... $59.50 one way
VANCOUVER TO TORONTO ..... $94.50 one way
VANCOUVER TO MONTREAL ..... $104.50 one way
SPACE IS LIMITED! BOOK NOW AT
BAINS INTERNATIONAL TRAVEL SERVICE LTD.
1710 DOUGLAS ST., OPP. THE BAY 386-6363 9-8

B.C. PARLOUR CAR TOURS
100% B.C. OWNED AND OPERATED
Brand new MCI highway motor coaches. Air-conditioned, washroom equipped and ample leg room. Ultimate in passenger comfort. See for yourself.
RENO
RENO SPECIAL
OPENING OUR FALL SEASON
7 DAYS BY BUS SEPT. 15, 22, 29.
OCT. 6, 13, 20, 27
THE FINEST DOWNTOWN ACCOMMODATION
$159.00 P/P Double
BOOK NOW — 388-5553
202-2610 DOUGLAS STREET 9-1
BRITISH COLUMBIA PARLOUR CAR TOURS 388-5553

LEAVE WINTER
Head for the Sun!
PORTUGAL
WITH
new horizon
FROM $939 PER PERSON DBL. OCCUPANCY CDN. FUNDS
DEPARTURES FROM VANCOUVER
JAN. 5, 19, FEB. 2, 16, MARCH 1, 15, 29
INCLUDED IN YOUR HOLIDAY COSTS:
1. Roundtrip air transportation from Vancouver.
2. Two nights accommodation at the Lutecia Hotel, Lisbon and 11 nights accommodation at your choice of the Hotel Alfa Mar or Dom Joao II in the Algarve including continental breakfast, based on two or three persons sharing a room.
3. Greeting at Lisbon Airport and transportation including porterage to your hotel.
4. Sightseeing tour of Lisbon visiting the principal points of interest.
5. Transportation to the airport and short flight by TAP scheduled services to Faro Airport in the Algarve. Greeting at Faro Airport and transportation to either the Hotel Alfa Mar or the Hotel Dom Joao II.
6. Transportation to Faro Airport from your Algarve hotel to connect to your homeward flight.
P. LAWSON TRAVEL
HARBOUR SQUARE LOWER MALL
910 GOVERNMENT ST.
FREE CUSTOMER UNDERGROUND PARKING
OPEN MON.-FRI. 8:30-5:30
386-7574 9-8

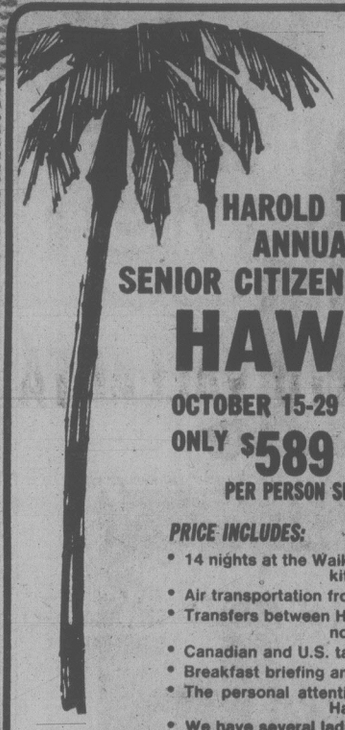

ONLY 5 SEATS REMAIN ON HAROLD THICKETT'S ANNUAL SENIOR CITIZENS TOUR TO
HAWAII
OCTOBER 15-29
ONLY $589 Cdn.
PER PERSON SHARING TWIN
PRICE INCLUDES:
- 14 nights at the Waikiki Surf Hotel with kitchenette
- Air transportation from Victoria
- Transfers between Hotel/Airport in Honolulu
- Canadian and U.S. taxes
- Breakfast briefing and city tour
- The personal attention of your guide, Harold Thickett
- We have several ladies willing to share

Western Canada Travel Service
(Free Parking in Civic Parkade)
729 JOHNSON STREET 382-6160
SOOKE OFFICE 642-4422 9-8

NEW ZEALAND

18 DAY "SCENIC ADVENTURE TOUR"
1979/80 TOUR DEPARTURES

TOUR 1	Nov. 13-Dec. 02
TOUR 2	Jan. 13-Jan. 31
TOUR 3	Feb. 10-Feb. 28
TOUR 4	Mar. 02-Mar. 20

TOUR COST FROM VICTORIA
CDN. $2298.00

For the 4th year running we are offering our popular series of 18 day tours to New Zealand. Our inclusive tour price from Victoria includes round trip airfare, hotel accommodation, meals, escorted coach tour of New Zealand's North and South Islands, extensive sightseeing, baggage handling, transfers, tips, etc.

New Zealand is often referred to as a "world in miniature". Nowhere else in the world will you find such a diverse selection of scenic masterpieces within such a compact and easily accessible area. New Zealand is home to thundering geysers, bubbling mud pools and thermal hot springs, deeply cleft fjords, magnificent mountain ranges, wide open grassy plains, tranqul lakes and hundreds of blue water bays. Meet the charming, friendly people of New Zealand, marvel at the magnificent Maori history and culture — the quaint fascination of English heritage and social structure implanted in Pacific soil.

Limited Space — Early Booking Required.

Budget Travel LTD.
1066 Douglas St., Victoria
Phone 384-7121 8-11

Book now for this special . . .
1980 SPRING MEDITERRANEAN CRUISE
37 Days Sailing London March 14th
Ports of Call:
Join this passenger liner for a delightful spring cruise to Cadiz, Liverno, Syracuse, Alexandria, Piraeus, Istanbul, Constanza Izmir, Khios, Rhodes, Malta, Palermo, Palma, Gibraltar, return to London. Spend some time in Britain after the cruise.
Call the Cruise specialists!
385-1533 or 385-4312 9-8
WILLIS TRAVEL SERVICE
385-1533 578 Yates St., Victoria, B.C. 385-4312

DESTINATIONS
BCAA TRAVEL "FALL SPECIAL"
HAWAII — 15 DAYS
ONLY $479 CDN. PER PERSON
Based on sharing double occupancy, plus $11.50 airport tax per person
HURRY! SPACE IS LIMITED!

Departs Friday, November 30, from Vancouver by CP Air 747. Accommodation at the Marine Surf Hotel in the centre of Waikiki. All rooms are air-conditioned studio apartments which are attractively decorated with 2 double beds, bathroom, kitchen, colour TV and Lanai. Hotel facilities include restaurant, pool, and cocktail lounge.
Our Travel Agency Offers service to Members and Non-Members
Plenty of free parking!
382-9202 BCAA Travel Agency
1075 Pandora Ave., Victoria 9-8

FLY
NASHVILLE 4 NIGHTS
MEMPHIS 3 NIGHTS
Included in price are Pacific Western jet transportation from Vancouver, 7 nights accommodation at the Quality Inn, airport to hotel transfers, welcome wine & cheese party, transportation and admission to Opryland, Grand Ole Opry, Discover Music City Tour, Riverboat Tour, Elvis Presley Memorial Tour, baggage handling, hotel tax and local representation.
$599.00
Per Person Double Occupancy
Sept. 15, 22, 29
for details call your travel agent or . . .
382-4271
SUNRISE HOLIDAYS LTD.
2620 Quadra
Owned and Operated by Art and Jim Goff
Agents for Wellington Lee
sunrise holidays 9-1

CAPITAL TOURS
All Fares Quoted Are on a Per Person Basis.
RENO TOURS
Seven Exciting Days: $165 Dbl.; $175 Twin
Our Fall Reno Tour Program, staying at the New, Hospitable, conveniently located "ONSLOW HOTEL/CASINO" in downtown Reno, is sold out for September and October, space is available for November only.
LONGER TOURS
Our Grand Canyon Tour, Fall Color Tour and 3 bus loads to the Maritimes and the Texas Tour, are completely sold out at the moment.
PACIFIC PANORAMA
Oct. 6 to 19:
14 Days to the Sunny South. $450 Dbl.; $460 Twin
This is one of the finest Southern Tours we've ever come up with. It's at the right time of year when it's a bit dull here but Sunny in the South. Get a hold of the brochure and look it over.
It takes in just about everything worth while enroute and offers some exciting experiences:
The rugged beauty of the Oregon Coast,
A visit to the Sea Lion Caves,
A boat cruise on the exciting Rogue River,
The awesome beauty of the Redwood Forests,
A 40-Mile Train Ride through the Redwoods,
A visit to, and a Tour of, intriguing 'Frisco,
Exploration of the scenic Monterey Peninsula,
Through "Big Sur" country to Hearst Castle,
A visit in the unique Danish Village (Solvang).
Two nights in hospitable, colorful Santa Barbara, returning via a new route, visiting Wineries and many points of interest, with time to shop in Tax-Free Portland, Oregon, and the Duty-Free Shop at the border. It really is a grand holiday. Think about it.
THANKSGIVING TOUR
Oct. 6:
A Delightful Weekend $130 Dbl.; $140 Twin
Something different this year. A Weekend at the delightful Harrison Hotel at Harrison Hot Springs. A "gentle" holiday for those wishing to relax, take advantage of the soothing Hot Pools, join our 'easy-going' tour of the surrounding area, or just relax in this delightful Hotel/Spa. You owe it to yourself.
CHRISTMAS LIGHTING TOUR
November 30 to December 3
A Colorful Weekend $115 Dbl., $125 Tw. $150 Sgl.
After Thanksgiving, an opportunity to combine the delightful experience of the traditional, annual Christmas Lighting Ceremonies in the unique and beautiful Bavarian Village of Leavenworth, Washington, with a visit to Seattle and the opportunity to do some Christmas shopping at one or two of the shopping centres.
FUTURE INTERESTING TOURS:

Portland-Oregon Coast Tour	Nov. 9
Christmas in Portland	Dec. 23
Pasadena Rose Parade Tour	Dec. 27
Reno Tours: Christmas & New Years	Dec. 22 and 29

384-1432 Capital Tours
384-5612 215—645 Fort Street, Victoria 2nd Floor, Yarrow Bldg. 9-8

TRAVEL

Masterpiece ties Russia to past

By DAVID WILLIS

KIZHI ISLAND, U.S.S.R. — Our racy hydrofoil, a red hammer and sickle painted on her gleaming white stern, leaned into a final turn . . . and suddenly we were gazing at one of the rarest scenes in the Soviet Union, a panorama virtually untouched since the days of Czar Peter the Great.

Rearing high above us, dark against the blue brilliance of a morning sky, was an immense wooden edifice, high as a modern 10-storey building. From its octagonal base soared a profusion of 22 domes, each standing out against the arched base of the one above it like "the head of a saint enclosed in a halo," as one writer has it.

THE EYE is pulled upward to the biggest dome of all at the top, surmounted by a wooden cross on which seagulls perch.

The axes and chisels of about 80 master craftsmen fashioned it here on Kizhi Island, in Lake Onega, 264 years ago. The domes and frame are held together without a single nail (although nails do secure the 60,000 aspen-wood shingles that cover the domes).

The Kizhi Church of the Transfiguration, together with a slightly smaller church and a belfry beside it, constitutes a masterpiece of ancient Russian wooden architecture, a sculpture of weathered pine that has defied rain and snow and lightning and fire for almost three centuries — a classic piece of the religious Russian past now preserved by the rulers of the atheistic Soviet present.

WHEN THE last piece had been fitted in 1714, Chief Carpenter Nestor (the only name that survives) is said to have hurled his axe into Lake Onega, the second-largest in Europe, with the words:

"There has never been, is not now, and never will be, a church to equal this one."

Perhaps the most breathtaking views are from the wooden belfry. Its octagonal tower, not built until 1870, opens out onto the big church, onto the nine domes of the adjoining Church of the Intercession, and onto vistas of low, green islands scattered across shining expanses of lake.

TODAY THE three buildings, together with a number of other historic wooden houses and churches gathered in a nearby open-air museum, attract tourists from all over the world. They also are being advertised as prime attractions for visitors to the 1980 Olympic Games.

How has something made of wood survived so long? The main enemy is rainwater dripping down the sides and rotting the logs. But Nestor and his men made sure that dozens of strategically placed spouts carried the rainwater clear of the walls.

ON THE SMALL church of the Intercession, built in 1764, two years after Catherine the Great took the throne, spouts are supported by a zigzag frame that circles the church below the domes like embroidery on the edge of a handkerchief.

The same kind of frame is to be seen farther north on the splendid, though smaller, Church of the Dormition, at Kondopoga, built in 1775.

Now Soviet authorities are spraying the Kizhi churches with special preservative compounds, which deaden the wood and lighten it in color.

TO CLIMB narrow ladders through small trapdoors to the top of the Kizhi belfry, and to stand looking out at the unparalleled scene on all sides, is a reminder of the time when this part of Lake Onega was a flourishing trade route, north from Novgorod in the 16th century and Moscow in the 18th.

This is Soviet Karelia, not far from the Finnish border. "Kizhi" itself means "field of games," from the time when the island was the administrative centre of a large surrounding area.

The 22-dome church was a meeting place and headquarters, as well as a place to worship. Hundreds of farmers used to gather on the wooden benches inside.

EARLY IN the 18th century Peter the Great began a series of victories over the Swedes that allowed him to establish St. Petersburg (now Leningrad), his "window on the West." Not far from Kizhi the royal fleets moved northward from the White Sea to the Baltic.

Yet life for the average farmer was hard. Winters are long and bitter here, summers short and mild.

THE CHURCH of the Transfiguration was a "summer" church — it lacked heating and could not be used in winter. The nearby Church of the Intercession is the "winter" church.

Like many jewels, this one needs to be sought out. The traveller from Moscow takes a plane or an overnight train north to Petrozavodsk, a city of about 200,000 people and founded by Peter the Great in 1703 to provide ammunition and weapons for his northern armies.

Each day white-painted hydrofoils or conventional passenger ferries leave the Petrozavodsk piers for the run to Kizhi. The hydrofoil trip takes only 75 minutes.

THE OLDER ferries also operate when the lake is rough in early spring and late autumn. The sea route closes altogether when the really cold weather begins in October.

Once on the island, the visitor hears guides explain the history of the churches. At the height of the season, 500 or more tourists can wait in line for a glimpse inside them.

Lunch is served in a floating restaurant by the main jetty. In the afternoon, visitors are free to wander around the island until the return hydrofoil (or ferry) arrives.

Classic Church of the Transfiguration on Kizhi Island

BC Travel 385-4732
Amity Tours Ltd.
Leisure Island Tours Ltd.
Deluxe, Owner-Escorted Coach Tours

FALL FOLIAGE — ADAMS RIVER
Dbl. $130 ea. Oct. 11-14 (4 days) Twin $135 ea.
Tour B.C. when the autumn colours are at their height and join us for a cruise on lovely Shuswap Lake to view the annual Adams River salmon run. We visit the beautiful Highland Valley and tour through the Okanagan, exploring some of B.C.'s less utilized routes. A few seats remain.

CALIFORNIA DREAMIN'
Dbl. $535 ea. Oct. 15-28 (14 days) Twin $560 ea.
A deluxe tour without equal, along the coast of California. Visit San Francisco (2 nights), Monterey (Hilton Inn Resort) for 3 nights during the time of the Monarch Butterfly Parade. 2 nights in Long Beach with a day on Catalina Island. Special tours included in all of these locations. Nothing has been spared to make this the holiday you have dreamed of.

SOUTHERN SUNSHINE
Dbl. $595 ea. Nov. 5-15 (11 days) Twin $605 ea.
The accent is on relaxation on this **southern sunshine** tour. Leisurely sightseeing and scenic beauty, plus 3 nights in Phoenix near the fashionable 5th Ave. shops, 3 nights in San Diego and 2 nights in Palm Springs. Return flights and coach transportation from Victoria are included, along with specialized sightseeing and admissions to attractions.

PORTLAND SHOPPING
Dbl. $105 ea. Nov. 26-29 (4 days) Twin $110 ea.
Take advantage of the shopping opportunities available in the many fine shopping centres of Portland, our favourite tax-free city. Lloyd Centre, Washington Square — and the Downtown area with its free bus services — a good place for your Christmas shopping.

RESERVED SEATS DAY TOURS FULLY ESCORTED
REIFEL BIRD SANCTUARY — $15.00 ea. — THURS., OCT. 18
One of the finest bird refuges in North America, this trip should not be missed. Sightseeing in the Ladner area included.

COME AND SEE US!
We're small enough to know YOU — large enough to serve YOU
11 years in Victoria
DETAILED ITINERARIES AVAILABLE ON ALL TOURS
STE. No. 208—1012 DOUGLAS ST. 385-4732
Hours 9:30 to 12:30 and 1:30 to 5, Mon.-Fri. 9-8

We have a Caribbean vacation leaving Miami every Saturday.

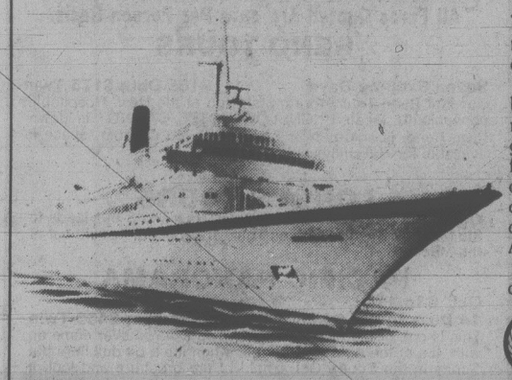

Take a week. Or two weeks. To visit exciting islands; meet new friends; and be wined, dined and regally entertained.
Our complete Royal Caribbean air/sea package includes round-trip air fare to Miami, all ground transportation to and from the ship, and all taxes. It's one of the most relaxing vacations you can take. And you can take one any Saturday. All year round.
Call us this week for a brochure and further information.

ANCHOR TRAVEL
Cruise Headquarters
595-1232
1964 Fort at Foul Bay

ROYAL CARIBBEAN 7 AND 14 DAY AIR/SEA CRUISES
SUN VIKING • NORDIC PRINCE
• SONG OF NORWAY

Princess Cruises

THE MAGNIFICENT ADVENTURE
Begin the new decade with a Magnificent Adventure. Fascinating ports . . . a fabulous floating resort . . . the sea's incomparable magic. Together they're your Magnificent Adventure. Choose from three modern, British-registered Love Boats. Each built expressly for first-class cruising. The elegant Island Princess. Her twin, the luxurious Pacific Princess. And the sleek Sun Princess. You'll savor the finest shows afloat. Feast on award-winning cuisine. Be pampered by Italian dining room captains. Enjoy cozy bars and spacious lounges. Theatre. Comfortable state-rooms. Activities galore.

THE ULTIMATE CRUISE EXPERIENCE
CARIBBEAN/PANAMA CANAL
14 DAYS FROM LOS ANGELES
From $1708 to $3528 Per Person Twin U.S. AN OCEAN-TO-OCEAN TRANSIT of the incredible Panama Canal. Exciting ports of call in the Caribbean, South America and Mexico.

MEXICAN RIVIERA
7 DAYS FROM LOS ANGELES
From $917 to $1911 U.S. Per Person Twin
Land of sun-soaked days, moon struck nights. The glorious Mexican Riviera, seven carefree days of cruising aboard a luxurious Princess Ship to Acapulco with day stops at Cabo San Lucas, Mazatlan, Puerto Vallarta and Manzanillo.

NOTE: Princess Cruises is extremely popular so an early booking for 1980 will ensure your vacation on the dates you wish.

WESTERN CANADA TRAVEL SERVICE LTD.
729 JOHNSON 382-6160
SOOKE OFFICE 642-4422

Catch our Fall.

This is the perfect time to take a holiday in British Columbia.
The weather's good, the summer crowds are gone *and*, best of all, you can take advantage of off-season rates.
Many hotels and resort areas have special fall packages. So give your favourite holiday spot a call.
Or see your travel agent. His services won't cost you anything and he can be a big help. He'll tell you about everything from a lovely 3-day city stay to a grand 16-day Circle Tour.
You can play ride 'em cowboy on a guest ranch.
Get in hot water at one of our hot springs.
Or go sailing, sailing up the spectacular Inside Passage.

There's a fall holiday package that's perfect for you.

Tennis anyone? Or how about a round of golf?
If you'd rather be fishing, the big ones are waiting.
Dig gold? You'll love exploring the gold rush country.
If the city is your beat, sample the first class restaurants, interesting shops and diverse cultural activities of our two cities by the sea — Vancouver and Victoria.
British Columbia is one of the best vacation values in the world.
And it's all yours.
So this fall, enjoy it.

Super, Natural
British Columbia, Canada.

TOURISM BRITISH COLUMBIA
HON. DON PHILLIPS, MINISTER.

Union raid under way

WILLIAMS LAKE (CP) — The Union of Operating Engineers is attempting a membership raid on the established union at the Gibraltar Copper mine, north of here.

The 400 Gibraltar workers are members of the Canadian Association of Industrial, Mechanical and Allied Workers.

Association spokesman Terry O'Neil said his union's ranks have been infiltrated by the operating engineers

B.C. Briefs

Indians win gas well fight

VANCOUVER (CP) — The Blueberry Indian Band Friday won a court injunction preventing a Calgary company from reopening its natural gas wells near the band's village in northeastern British Columbia.

The B. C. Supreme Court granted the injunction to the Union of B.C. Indian Chiefs, which acted for the band, after a leak of toxic hydrogen sulphide last month from a Kildonan Oil Co. natural gas well near Fort St. John.

The injunction said the company must return to the courts to obtain permission to reopen the wells if they decide to reactivate them at a future date.

$1,000 fine for creek damage

PRINCE GEORGE (CP) — Damage to the fish habitat of a creek 280 kilometres north of here cost a road-building company $1,000 in provincial court Friday.

Markland Road Builders Ltd. was fined after a company representative pleaded guilty to charges of destroying or altering fish habitat which carry a maximum fine of $5,000 under the Fisheries Act.

U.S. tuna boats sail for home

VANCOUVER (UPC) — The skippers of 11 U.S. tuna fishing boats involved in the international tuna war began sailing home Friday after each posted $5,000 bonds to secure the release of their vessels.

A spokesman at the U.S. consulate here said 11 posted the bonds Thursday; they will reappear in provincial court Nov. 20 to face trial on charges of illegal fishing and unlawful entry into Canadian territorial waters.

Williams Lake mill workers off job

WILLIAMS LAKE (CP) — About 250 workers were off the job at the Pinette and Therrien lumber mill here Friday in a dispute over disciplinary action taken against a plant chairman.

The workers are represented by the IWA.

Third person charged in death

RICHMOND (CP) — A third person was charged Friday with attempted murder and robbery in a burglary here earlier in the week that left one man dead.

RCMP said charges were laid against Donald Francis Stefanke, 19, of North Vancouver.

Police earlier charged Matthew Steven Brent, 25, and Colleen Agnes Sinclair, 20, both of Richmond. They will appear in provincial court Sept. 12.

Mortgage-fraud charges laid

VANCOUVER (CP) — RCMP have laid 14 fraud-related charges against two Vancouver men in a $250,000 mortgage fraud.

The charges follow a six-month investigation by the RCMP commercial crime squad and involve dealings between April, 1977, and April, 1978.

Charged with fraud, conspiracy to commit fraud, theft and conversion with the intent to commit fraud are Jack Colin Campbell and William Neil Smith.

Merritt man charged in stabbing

MERRITT (CP) — A 19-year-old Merritt man was charged Friday with attempted murder after a stabbing incident at a motel here earlier this week.

Melson Drynock was charged Friday at the Nicola Valley Regional Hospital, where he is recovering from a stab wound in the abdomen. RCMP said that a justice of the peace was taken to the hospital to officiate when the charge was laid.

John Gilbert Giannasi, 45, also of Merritt is in serious condition in Royal Inland Hospital, Kamloops, where he is being treated for seven stab wounds to his back and arm.

First aid changes by WCB

VANCOUVER (CP) — The Workers' Compensation Board announced Friday several amendments have been made to industrial first aid regulations in British Columbia.

The board said the changes were adopted following extensive input from employers, union officials and industrial first aid attendants.

Among the notable changes is clarification of the board's responsibility for examination and certification of industrial first aid attendants. Requirements are specified for first aid services in remote areas and supplementary services where workers are isolated from the main work site, the board said.

In addition, the amendments include more detailed specifications for first aid rooms, oxygen therapy equipment and industrial ambulances.

They also open an avenue of appeal to the board for attendants whose certificates have been suspended.

Clerk missed lively toddlers

VANCOUVER (CP) — Two small children and their mother were in hospital Friday after being saved from fatal drug overdoses by a hotel clerk who wondered why the lively boys were still in bed at noon.

The three were found unconscious Thursday in a downtown Vancouver hotel by a chambermaid who discovered pills spread all around the room. The boys were in serious condition in hospital while the mother was in good condition.

Police identified the children as three-year-old D. J. Hilton and five-year-old Allan Crawford Hilton. The mother is Nora Loraine Bob, 38.

Mike Rosse, chief desk clerk at the St. Helen's Hotel, went to check on the occupants but found their room quiet and asked the chambermaid to investigate.

Rosse said police told him it was a good thing he checked the room.

"In another half-hour the people in there would all have been dead."

Memorial Donations

for
The Rt. Hon.
John G. Diefenbaker
Centre
at the
University of Saskatchewan

... should be made payable to:
University of Saskatchewan
and sent to:
Frank Lovell
Director of Development
University of Saskatchewan
Saskatoon, Sask.
S7N 0W0

Charitable donation receipts will be issued on request.

the Bay

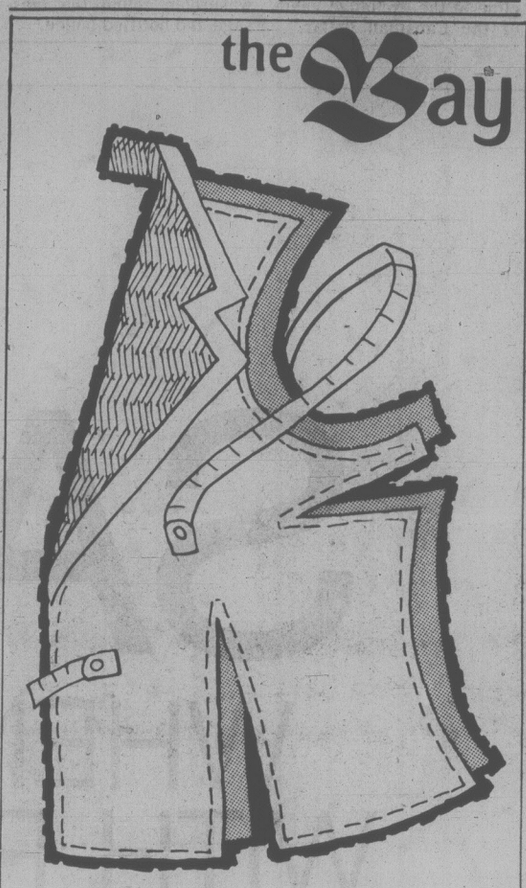

Suit yourself!

You *can* have a new fall wardrobe, as exciting and fashionable as any you've admired in magazines. And, you can have it for far less than the ready-made retail value.

Let the Bay introduce you to the wonderful world of sewing. Not only do we have a complete line of top name sewing machines: Husqvarna, Pfaff and Baycrest, but we also have a full selection of the newest fashion fabrics, patterns and sewing notions.

When you purchase your sewing machine from the Bay, you'll receive comprehensive instructions on its operation. In addition, we'll help you construct your first garment. For further details, come in and talk to Mrs. Linda Smith. She's in our Sewing Machine department, next to Major Appliances on the fourth floor of the Bay Victoria. Or, call 385-1311, local 245.

Discover for yourself the wonderful, and economical, world of sewing. A closet full of fabulous originals can be yours, with just a little help from the Bay. So, suit yourself!

Sewing Machines, The Bay Victoria (fourth)

Hudson's Bay Company

the Bay

the governor's table

Coming soon to the Bay

Say cheese, salad, coffee or caviar. You'll soon be able to buy all your favourite gourmet foods in a brand new place at the Bay.

The Governor's Table will offer an amazing assortment of delicacies from around the world. Not to mention homestyle breads, deli meats, and garden fresh salads made right here.

Keep the Governor's Table in mind for gourmet picnics, take-out lunches, and catering for special occasions. See you at our grand opening in late September.

The Governor's Table, the Bay Victoria.

Hudson's Bay Company

11% *Interest on 1 to 5 Year Certificates. Interest Paid Semi-annually or Paid MONTHLY on amounts of $10,000 or more.*

Guaranteed Investment Certificates

Crown Trust Company

Eighty-two years of Personal Service

848 Courtney Street, Victoria, B.C. 383-3711
Member of Canada Deposit Insurance Corporation
John D. Jameson, Manager

Mail today for more information

Name _____
Address _____
Postal Code _____

CROWN TRUST COMPANY
848 Courtney Street
Victoria, B.C. V8W 1C4

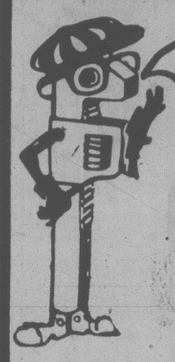

OIL GETTING YOUR GOAT?

Let the Fisher Bear Family Solve Your Problems!

Baby Bear, Mama Bear, Papa Bear, Grandma Bear, Grandpa Bear, Goldilocks, and Grizzly.

The Fisher Fireplace Insert

In Stock!
Heats 1500 sq. ft.
The Newest Member of the Fisher Stove Family.

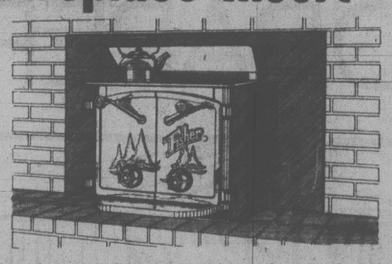

The Fisher Fireplace insert fits inside your fireplace, improving its heating efficiency, while adding beauty to your home. Now you can have your fireplace and heat with it too. **SEE PATES SUPPLY NOW!**

THE EXPERTS!

Pates Supply Ltd.

WAREHOUSE PRICES
3347 OAK STREET, VICTORIA 9-1 **388-6313**

TRAVELEYDEN'S FALL PROGRAMMES

AFRICA
NOV. 1 TO NOV. 25
24 DAYS
An exciting tour of South Africa including most of the things you have read about or seen in pictures. The price includes air fare from Victoria, deluxe accommodation, breakfast every day, and other meals, escorts while in Africa. Double each $2950.00 — 16 Participants only. This tour overnights in Toronto in both directions.

NEW ZEALAND
NOV. 4 TO NOV. 27
23 DAYS
Comprehensive tour of both the North and South Islands of New Zealand, staying in first class hotels, all meals while on tour — fully conducted throughout New Zealand in modern air conditioned coaches. Double occupancy $2550.00 Canadian — 16 Participants only.

ORIENT
NOV. 2 TO NOV. 24
23 DAYS
Visits Bali, Singapore, Kuala Lumpur, Bangkok, Hong Kong, and Japan. Includes: Air fare, from Victoria, breakfast and dinner daily, escorted throughout the Orient, elegant accommodations. Sharing Double $2495.00 Canadian. Stop over in Hong Kong or Hawaii if you like. 16 participants only.

traveleyden
768 FORT ST.
388-4201

Sitmar's 1980 Panama Canal Cruises are now boarding.

Because cruising is more popular than ever this year, Sitmar is taking reservations earlier than ever for next year. Right now, we can book you a 14-day Panama Canal cruise for early 1980. And give you the best selection of dates, destinations and accommodations.

Aboard Sitmar's Liberian-registered T.S.S. Fairsea or Fairwind, you'll enjoy delicious continental cuisine, an attentive Italian crew, the most popular ports of call and a lot more. Plus, free roundtrip flights, whether you sail between Ft. Lauderdale and Acapulco or Los Angeles and San Juan.

So see us as soon as possible. And be assured of the best Panama Canal cruise possible.

P. LAWSON TRAVEL
the holidaymakers

HARBOUR SQUARE LOWER MALL
910 GOVERNMENT ST.

FREE CUSTOMER UNDERGROUND PARKING
OPEN MON.-FRI. 8:30-5:30 7-7 **386-7574**

HAWAII
"SUNSHINE VACATIONS"

2 WEEKS
WAIKIKI
(Private Condominium Accommodation). Enjoy a relaxing 2 weeks in the world famous Hawaiian Beach Resort of Waikiki in the privacy and comfort of your own luxury condominium. All are 1 and 2-bedroom units, have full kitchens including Washer, Dryer, Stove, Fridge, etc., plus color TV, phone and private balcony with beautiful scenic views of Diamond Head and the ocean.

DEPARTURE DATES
Jan. 12 & 26
Feb. 09 & 23
Mar. 08 & 22
Apr. 05 & 19

	Price From Victoria per person
Twin (1-Bedroom)	$778
Triple (1-Bedroom)	$708
Quad (2-Bedroom)	$728
Single room Supp.	$290

2 ISLANDS
OAHU / MAUI
Enjoy the best of 2 worlds. The first week in Waikiki with all its variety of Nightlife, Restaurants and Bars with the quiet tropical beauty of Maui. All accommodation and full kitchens.

DEPARTURE DATES
Jan. 12 & 26
Feb. 20 & 23
Mar. 15 & 22
Apr. 05 & 19

	Price From Victoria per person
Twin (1-Bedroom)	$885
Triple (1-Bedroom)	$858
Single Room Supp.	$285

4 ISLANDS
Escorted Tour
OAHU-MAUI-KAUAI-HAWAII
Our escorted 4-island Hawaiian Tours are always popular and a lot of fun. Enjoy the unique experience of being taken, on a conducted tour of the Hawaiian Islands by a native guide. There is lots of sightseeing and special events included. For the people who wish to see more of Hawaii, This is Your Tour.

DEPARTURE DATES
Nov. 06
Jan. 10
Mar. 13

	Price From Victoria
	$998.00
	$998.00
	$1,047.00

BUDGET TRAVEL LTD. 1066 DOUGLAS ST., VICTORIA, B.C. PHONE 384-7121

Interest rates spurred again

Continued from page 1

ous administration," Crosbie said when told of the increase in a telephone interview from his St. John's, Nfld, home.

The rise is the ninth since March, 1978, and the second under the new government whose members were critical of previous increases while in opposition.

But Crosbie said Conservatives were critical not of the central bank but of the former Liberal government for putting Canada in a position where it had to match American bank rates.

Lorne Nystrom, a spokesman for the New Democratic Party, said "the Tories are doing exactly what Chretien was doing before." Jean Chretien was the Liberal finance minister.

Nystrom said he was shocked and outraged and that the increase isn't needed. It would worsen the unemployment picture since it would have a dampening effect on construction.

It also would take the shine off the Conservative promise to give tax relief on home mortages because any savings would be taken away by the high interest rates.

Herb Gray, the Liberal financial critic, said it was unfortunate that Parliament was not sitting so that Crosbie could be questioned about the need for the rate increase.

A committee of the Commons also could call the bank governor to have him explain why the action was taken.

Gray said the increase could cancel out any benefits to home owners under the Conservative plan to give income tax relief.

Bank governor Gerald Bouey said this increase and previous ones were necessary "to help deal with a resurgence of inflationary pressures from both external and internal sources."

Canadian interest rates must be high enough to continue to attract the inflow of funds needed to finance the "very large current account deficit in our international payments."

"Failure to maintain adequate incentives for such inflows as U.S. interest rates rise would increase the risk of a further significant decline in the exchange value of the Canadian dollar."

Camu resigns CRTC post

OTTAWA (CP) — Pierre Camu has resigned as chairman of the Canadian Radio-Television and Telecommunications Commission, Prime Minister Clark's office said Friday.

A spokesman said that Camus's resignation has been received and accepted. He did not know the reason for the resignation. Reports Thursday said that Camu wants to return to private life.

Kidnap charges laid

EDMONTON (CP) — RCMP said Friday that Dennis McCullough, 38, of no fixed address has been charged with attempted murder and kidnapping in connection with an incident in which two young hitch-hikers were taken on a trip of terror.

RCMP said in August, Philip White and Dena Vinqvist, both 17 and of Victoria, were hitch-hiking back to Victoria when they were picked up by a motorist in Sudbury, Ont.

The youths wanted to stop over in Winnipeg but the man pulled out a knife and stabbed White, who lay in the back seat of the car for three or four days suffering from lung injuries.

When the car reached Quesnel, the driver tied White to a tree. He then took Miss Vinqvist with him, heading back to Alberta.

In Hinton, Alta., Miss Vinqvist managed to get to a service-station washroom where she wrote an SOS message on paper towels. Later, another user of the washroom found the message and notified police.

Black leaders vie in London

LONDON (Reuter) — Two of the main black contenders for power in Zimbabwe-Rhodesia arrived in London today saying they came to negotiate with the British government rather than each other.

Guerrilla leader Joshua Nkomo and Zimbabwe-Rhodesian Prime Minister Bishop Abel Muzorewa arrived at Heathrow Airport within minutes of each other and gave separate news conferences.

Nkomo called Prime Minister Muzorewa a bandit and discounted his presence at next week's British-sponsored Rhodesian constitutional conference.

"There is no government in Salisbury," he said, laughing. "There is a bunch of bandits and unfortunately the bishop has made himself one of the bandits."

Nkomo said Zimbabwe-Rhodesia is run by Lt.-Gen. Peter Walls, white commander of the armed forces, "representing the colonizing power, Britain."

A few minutes earlier, Bishop Muzorewa, flanked by black ministers from his bi-racial government, told reporters: "I came to negotiate with the British government because I do not believe anyone else can give us recognition."

While the wrangling went on in London, a military spokesman said today commandos from Zimbabwe-Rhodesia who struck deep into southern Mozambique in a sweep that reportedly killed some 300 black nationalist guerrillas and regular Mozambican army troops have returned to their bases.

"All troops have been recalled and have returned to base," the spokesman said as the black-led government wrapped up its largest reported foray into a neighboring black-ruled state of the seven-year guerrilla war.

And in Washington, the Carter administration says its decision to allow Zimbabwe-Rhodesia to send "one or two" government representatives to Washington does not mean the United States is recognizing that country's new black-majority government.

THINKING ENERGY SAVINGS?
THINK WESCRAFT WINDOWS . . .
"Making and Installing Fine Quality Windows for 25 Years"
2189 KEATING X ROAD
Victoria 652-1131 Courtenay 339-4263 Nanaimo 758-2441

POWER OFF
BRENTWOOD
In order to allow line crews to carry out improvements to the system it will be necessary to interrupt electric service in the Brentwood area on
SUNDAY, 9 SEPTEMBER 1979
From approx. 7 a.m. to approx. 10 a.m.
Affected will be the Brentwood area, including: Wallace Drive from Sea Drive to West Saanich Road; Stellys Cross Road to Wallace Drive; West Saanich Road from Wallace Drive to Mount Newton Cross Road; Mount Newton Cross Road from West Saanich Road to Wallace Drive; and all side roads off these roads.
B.C. HYDRO

GEMWISE

BY KEN DAVIDGE C. G.
MEMBER AMERICAN GEM SOCIETY

GOLD: GIFT FROM THE SUN

Ancient man believed it was a gift from the sun. People have worshipped it since they first laid eyes on it. They have killed for it and nearly been killed trying to find it. I'm speaking of gold — the gleaming, rich yellow metal that has been so important in the social, political and cultural evolution of mankind.

Gold first caught man's eye because of its attractive gleam. It was used to decorate weapons and to honor tribal chiefs and the bravest warriors. It took the form of medallions of honor and royal crowns.

Gold was once used extensively for coins; then it shifted into the background as a back-up system for paper currency and less valuable metal coins. But gold no longer backs our currency. Today ours as well as most other world currencies are backed by credit.

Gold is known for its superior conductivity and reflectivity. As such, it has found its way into new technologies. The guidance systems that send men into space use gold. The astronaut's lifeline is coated with gold to reflect heat, and his visor is shaded with gold to protect his eyes.

When you wear gold jewelry, you are wearing a substance that has intrigued man for centuries, that has played important roles in many historical currents.

Gold is beautiful, spell-binding, awe-inspiring, and we will undoubtedly continue to cherish it long into the future.

BIRKS JEWELLERS

the Bay

SAVE 25%
WHEN YOU REDECORATE WITH ROSEDALE DRAPERIES

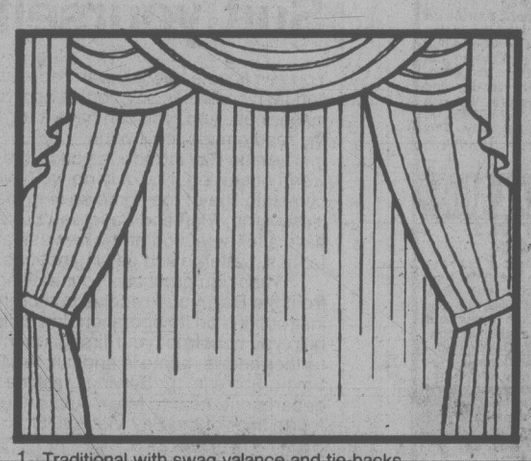

1. Traditional with swag valance and tie-backs.

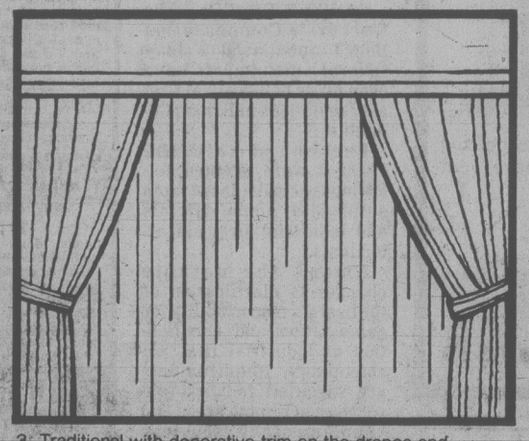

3. Traditional with decorative trim on the drapes and cornice.

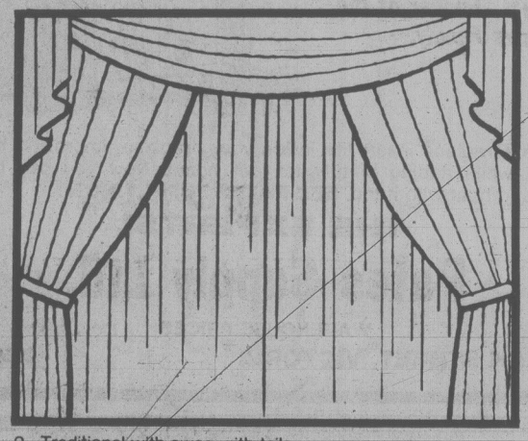

2. Traditional with swag with tails.

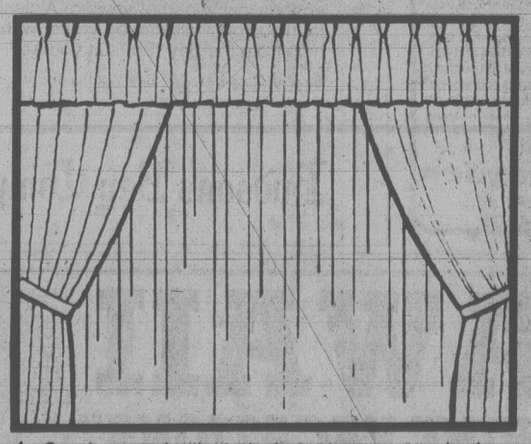

4. Country casual with pinch pleat valance and tie- backs.

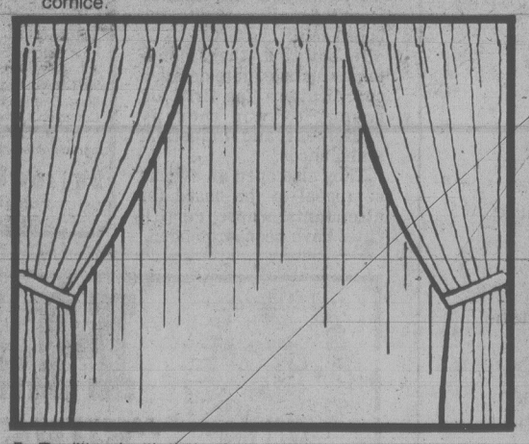

5. Traditional with tie-backs.

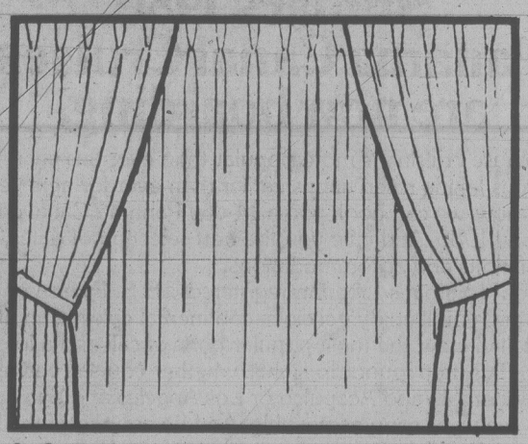

6. Contemporary with tie-backs.

Study the styles, select your fabric, then save on new drapes!

It's a beautiful world of quality draperies and design ideas for your home. Now through September 22 at the Bay, our Rosedale Drapery Show offers you 25% savings on fabrics. This custom order collection includes velvets, antique satins, damasks, prints, acrylics and sheers. Altogether there are 120 fabulous fabrics in 500 colour combinations!

Shown here are just six of the twenty different window treatments we offer. To help you visualize your new draperies, all twenty styles are on display in our Downtown Vancouver showroom.

Bring your window measurements to us, choose your fabric, and we'll give you the total cost of the fabric and estimates on all the custom work you wish. Our experienced and helpful staff will always be pleased to assist you in your selection.

If you live in the Vancouver area, but you just can't make it in, our consultants will bring samples to your home. Estimates will be given on all work.

Offer ends Saturday September 22.

Draperies, Downtown Vancouver (fifth), Park Royal, Richmond, Lougheed, Surrey, Champlain, Coquitlam, Victoria.

Show your Bay Shopping Card!
Master Charge and Visa are also welcome.

Hudson's Bay Company

CUBBON HOT-LINE
474-1454
Call WOODY DOUGLAS ... he CAN help!!

BUY A CAR . . . GET A CHECK . . . up to $400 during our new car rebate program!!
WILLE Dodge · Chrysler

This home at 1111 Dominion is on the market for $41,100 . . .

. . . while this home at 1520 Despard has an asking price of $200,000

—Bill Halkett photos

The doldrums are over as house prices soar

By AL FORREST
Times Staff

After years in the doldrums, Victoria's housing prices are rising at the rate of 12 per cent a year, one per cent a month, according to the Victoria Real Estate Board.

That means someone with a $100,000 house is gaining $1,000 a month, $12,000 a year. A $50,000 house, on average, is gaining $500 a month, $6,000 a year.

Collecting this profit is not easy, however. The only ways to translate it into cash is to sell the house and rent something or to move to a city where prices are lower and pocket the net gain.

Unfortunately, prices are lower in Victoria than in most major Canadian cities at this time and it is the other people who are making a profit by coming to Victoria.

For example, a Vancouver executive with a house worth $150,000 can sell it and buy the equivalent home in the Victoria area for $105,000, pocketing the $45,000 difference. And it's a tax-free gain.

A modest three-bedroom home in Toronto can be sold for $89,500 and the equivalent house bought here at $69,000, producing a tax-free cash gain of $20,500 by moving to Victoria.

A Calgarian would get $120,000 for a similar home and he could put a profit of $50,000 cash into the bank by moving to Victoria.

These facts are becoming generally known across Canada and as a result there is a surge of interest in Victoria real estate.

This buying pressure will send Victoria prices upwards, eventually eliminating the bargains.

One Alberta man recently paid $145,000 for a vacation home in the Saanich Peninsula. He will use it only two or three months a year but he probably will eventually move into it as a retirement home.

Another buyer from Ontario has just purchased an Oak Bay condominium and has rented it out for three years. Then he will retire and move into it himself.

"He's buying now while the price is a bargain. It is especially low by Toronto standards," Highton said.

This surge is just starting but the early action is impressive. There were 452 properties worth a total of $32 million sold in the Victoria area through the Multiple Listing Service in August, up from 290 units worth $18 million in the same month last year.

And a record 76 per cent of MLS listings were sold during August, up from 44 per cent the previous August.

Hopefully, Highton said, the supply of listings will continue to be large enough to meet the demand and keep the price increases orderly.

Rampant inflation in the housing market wouldn't help anyone, he said.

He expressed some concern about a likely surge in prices after details of the Conservative mortgage interest deductability are announced this fall.

Mortgage companies may raise their interest rates at the same time because buyers would be able to pay higher amounts, he warned.

(The Conservatives, as an election pledge, said up to $5,000 of mortgage interest paid in one year on the family home could be written off against taxes, plus up to $1,000 in municipal property taxes. For the average working person a $6,000 deduction is worth about $2,000 in cash. Nothing has been translated into law and the final plan may be considerably less than this).

Meanwhile, local real estate companies continue to be flooded with requests for information from potential out-of-town buyers.

Gordon Head is usually the first stop for these newcomers, Highton said.

"Gordon Head is the most popular residential area in the middle-price range. If they are looking for something special we take them to Ten Mile Point, The Uplands or Broadmead.

"We show them Gordon Head first and if they do not see what they are looking for we ask them whether they want to pay more or less. Gordon Head has become popular because of the good shopping centres, the abundance of schools and recreation facilities and the university.

"There is excellent bus service and the drive downtown is less than 15 minutes."

Highton said the short driving time is a big selling item, especially for buyers from Vancouver, Calgary or Toronto who often spend at least 40 minutes driving to work

The average price for a modern three-bedroom home in Gordon Head is about $69,000. Average prices are lower in most other areas of Saanich. But waterfront homes attract premium rates.

Highton rates Ten Mile Point as "probably the most interesting residential area" in the region because its houses are built among mature trees either on the waterfront or close to it. It has a rural atmosphere but is only about 20 minutes from downtown by car.

Waterfront mansions in Ten Mile Point sell at between $200,000 and $500,000. There are a few smaller homes away from the water under $100,000 but they sell quickly.

The Uplands has the most expensive homes in the Victoria area. The mansions along Beach Drive sell between $250,000 and $700,000 and a price tag of half a million is not uncommon. Highton said it may not be long before a residence goes for $1 million.

Oak Bay is another popular area, especially for prairie buyers, Highton said. It is close to good beaches and the houses, although old, are almost universally well-kept. Prices tend to be around $90,000 but there is a good mix.

The August selling price range of $45,000 to $107,000 is fairly typical. One year ago, the August selling price range in Oak Bay had been from $50,000 to $123,000.

Broadmead is a good area for large families because of the abundance of four-bedroom homes, Highton said. Prices tend to range from $100,000 to $200,000. It is one of the few homogeneous districts in Victoria and, as a result, there is almost nothing available under $100,000.

Victoria City has the greatest variety. There are expensive homes along Rockland and on the waterfront but they are quite close to areas of low-priced homes.

Fairfield and James Bay are popular residential areas because they are close to Beacon Hill Park and the waterfront and are within walking distance of downtown.

Victoria 27th in Canada

Victoria ranks 27th out of 80 Canadian communities in house prices.

A survey by Royal Trust showed a modern three-bedroom home in Gordon Head would sell at $69,000, while in a similar area in Vancouver (Kerrisdale) it would cost $107,500.

Here are some other comparisons for the same three-bedroom home:

CITY	PRICE
Calgary	$120,000
Edmonton	110,000
Vancouver	107,500
Toronto	89,500
Red Deer	80,000
Thunder Bay	78,000
Burnaby	75,000
Windsor	72,000
Richmond	72,000
Victoria	**69,000**
Saskatoon	66,000
Ottawa	62,000
Halifax	59,000
Montreal	55,000

Saanich peninsula leads price parade

The Saanich peninsula, which has many expensive waterfront homes, recorded the highest average price for houses sold during August. Oak Bay ranked second and Saanich third.

One year ago, Oak Bay came first, Saanich Peninsula second and Saanich third.

Here are the ranges of houses sold in each district during August, followed by the average selling price. All figures are for the agreed selling price, not the asking price on the home.

DISTRICT	RANGE	AVERAGE
Saanich Peninsula	$34,000 to $150,000	$69,295
Oak Bay	45,000 to 107,000	64,460
Saanich	31,000 to 145,000	62,737
Esquimalt	41,900 to 91,500	59,422
West Communities	34,000 to 109,000	58,212
Victoria City	35,000 to 152,000	58,000

Royal Oak worries highways minister

Highways Minister Alex Fraser said Friday he's not sure he'll act on Provincial Secretary Hugh Curtis' objections to the Royal Oak industrial park, but he has some concerns of his own.

Fraser said he has inspected the site along with the highways ministry's chief engineer and isn't yet convinced the increased traffic created by the park would be compatible with the Pat Bay highway traffic flow.

"Our concern is its relationship to a major artery of the B.C. highways system," Fraser said. The ministry doesn't want an access to impede traffic on the Pat Bay highway.

He says he is waiting for the final opinion from the engineers and he'll wait to see what they say before making a decision.

Because of the Socred caucus meeting all next week in Delta, Fraser said he likely won't look into the matter again until the week following.

And Fraser said he wants to make it clear he is not working under any deadline for the decision.

"I understand others do, and I'm amused by it, but I have no deadlines," he said. "We can't operate that way."

Saanich council has said several times it expects to hear from the ministry by Sept. 10.

Curtis, who is the area MLA, has been outspoken in his criticism of the proposed industrial park. He feels a suitable industrial park already exists at Keating Cross Roads and there is now too much residential buildup around the Royal Oak site.

Enrolment surprises at UVic

University of Victoria enrolment this week totalled 7,101 undergraduates, up 367 from last year and a pleasant surprise for UVic officials.

With enrolment declining in the faculty of education, due to the surplus of teachers, little or no increase had been expected over last year.

UVic president Dr. Howard Petch said he could not explain the increase, although he noted it seemed to be centred on science courses.

This could be the result of UVic's co-op program that provides summer employment for top students as part of their science training, he said.

The arts and science faculty registered 296 more students than last year.

Meanwhile, there were 34 fewer students in the faculty of education, 94 less in social development and eight less in fine arts.

The law faculty continued to grow with 19 more students than last year.

In all there were 214 more full-time students than last year. In 1978 the increase had been only eight full-time students. In addition, there were 153 more part-time students, about the same as last year's increase of 148.

Max Low on holidays

Bigger tourist bite on municipalities?

Victoria Visitors Information Centre president Ed Higgin announced today he will ask local municipalities for signficantly larger grants for tourist promotion work.

The municipalities will be asked to match private enterprise dollar for dollar, he said. For example municipal grants this year totalled only $40,000 or $110,000 less than funds contributed by Victoria businessmen through VIC membership dues.

If the VIC gets $200,000 from its members next year, it will ask local municipalities to make a matching $200,000 grant.

Higgin said the request likely would result in a fierce debate in council chambers.

"It sounds like a lot of money but it is no more than they are doing in Vancouver and Seattle and Edmonton and Calgary, where the municipalies, at the minimum, match dollar for dollar for tourist promotion work."

Higgin said Victoria's tourist promotion budget totalled $190,000 this year but should have been many times that amount.

"We are close to the time when we will be needing a million dollar budget. It is less than five years away. And half the money should come from the municipalities."

The tourist industry this year will be worth $250 million to the economy of the Victoria area and this will increase by about $30 million next year to $280 million, he said.

A tourist promotion budget of one per cent would be $2.8 million but that is probably an unreasonable figure, Higgin said.

The promotion funds would be used to attract additional visitors, especially from the Canadian prairies.

Victoria is becoming a prime tourist destination for people from Alberta and Saskatchewan and this must be encouraged further, he said.

Tourist revenues this year at $250 million will be 25 per cent above last year's total of $200 million. This surpasses the provincial increase of nine per cent to $1.65 billion.

Don Phillips, provincial minister in charge of tourism, announced the nine per cent increase Friday and added there should be an additional 10 per cent increase next year.

The 1980 tourist promotion for B.C. will carry the slogan Funfest '80, Phillips said, but gave no further details.

Man held in knifing incident

A 31-year-old man is in custody following a knifing incident in front of a food store at 819 Esquimalt Rd. at 2 a.m. today.

Arthur Joseph Jones, 1349 Lyall, appeared in provincial court charged with assault causing bodily harm to Patrick Alan Joynson, 20, of 310 Roberts. He was remanded to Monday for plea.

Joynson was released from Victoria General Hospital following treatment for cuts to his abdomen, hand, arm and scalp.

ASK THE TIMES

Q. Can you tell me if Gothic architecture originated in England? J.W.

A. No. It came into being in France around 1137. It was introduced into England in 1175 and quickly developed a style of its own.

Candidate, 19, eyes council

The first candidate for this fall's Victoria civic election is almost certainly the youngest as well, 19-year-old Dermod Travis.

He is seeking one of the eight aldermanic vacancies.

Travis, of 402-1031 Burdett, is owner or partner in three business enterprises: a television production company, a retail firm specializing in communications equipment for the deaf and a downtown news stand.

Travis says his youth will be his main obstacle to getting elected and he will try to counter this by conducting a hand-shaking campaign.

Despite his business background, Travis said council should have a cross-section of people and must not be dominated by the merchant community.

Nor should it be dominated by the left wing, he said.

TRAVIS
. . . facing an obstacle

Lightning zaps U.S. TV

B.C. Hydro crews were out most of the night repairing power outages caused by a wet and windy storm that swept across southern Vancouver Island overnight.

A bolt of lightning struck near the Victoria cablevision repeater station on Mt. Tolmie, causing an evening-long disruption in the signals bringing in American television stations.

No major damage was reported and most of the outages were minor except in the Duncan area where several lines were knocked down by falling trees.

The Pacific Rescue Centre had a flury of calls from boaters at the peak of the storm between 7 p.m. and 9 p.m. but no major problems developed.

A spokesman for the Weather Office at Victoria airport said winds were blowing at 32 km/h and gusting to 59 km/h.

The storm dumped 19.3 mm of rain, or more than half the average rainfall at the airport for the entire month of September. A further 5.8 mm of rain fell between midnight and 5 a.m. today.

The weatherman said 41.8 mm of rain has fallen since the beginning of the month. The average for the month is 36.6 mm although last year 58 mm was recorded.

Boyd sparks Rocks to third cup win

By BILL WALKER
Times Staff

"What do they need pickups for when they've got juniors like that?"

That was the reaction of Ben Floyd, coach of the Peterborough Red Oaks, referring to Jim Boyd and Tarey Pollock of Victoria Shamrocks following Friday's third game of the Mann Cup lacrosse final at Memorial Arena where the Oaks got blown down by the Rocks 23-11 and nearly blown right out of the series.

The Shamrocks lead the best-of-seven set 3-0 and can win the Mann Cup for the first time since 1957 tonight.

Boyd and Pollock, both Esquimalt juniors, were called on to fill in for Vancouver's Doug Hayes, who was unable to attend, and veteran Joe McCrea, who sat out with an injury; and they were something the Red Oaks didn't expect.

Both had helped the Rocks through their league playoffs and they fitted right in. For Boyd, in particular, it was a case of being an instant success. A standout, he scored four goals and had one assist while Pollock had two assists.

"I only wanted the chance," Boyd said. "I knew I could play against Peterbrough."

Floyd was reiterating a point he had made at the start of the series that the Shamrocks were strong enough without adding Hayes, Dan Wilson and Wayne Goss.

And, after Friday, it's doubtful if there were many in the crowd of 3,009 who weren't prepared to concede he had a point.

Boyd's first goal gave the Rocks the lead for the first time at 2-1 in the first period, while his second and third came when the Rocks ran in five unanswered goals in six minutes of the second period after Peterbrough had fought back for a 5-5 tie.

He got his fourth late in the game after passing up an earlier chance with the Peterborough goalie out of position. It was an usefish play as he elected to retain possession rather than take a shot he wasn't set for.

Nobody was quite certain if it was a record for a junior in his first Mann Cup, but it will do until a better one is found. The next best part is that Boyd, who is eligible for the draft this year, wants to play in Victoria, nowhere else.

And, speaking of records, there could have been a new one — for assists, but the Irish bench wasn't aware it.

Ivan Thompson had eight assists as early as 7:53 of the third period and one more would have given him a new mark. But he didn't play that much later on. Thompson and Wilson each had eight assists in the opening game won by the Rocks 19-9 and share the record with Pat Differ of Vancouver. Shamrocks won the second game 12-10.

Thompson now leads all pointmakers with 25.

Otherwise, other Rocks made scoring news with a solid team effort.

Bob Cool also got four goals to run his series total to eight. He shares the series lead with Kevin Alexander. Jim Lynch also scored four. Wilson had three goals and four assists. Rick Baker, given his first shot at a regular shift, got three. Goss had two goals and five assists. Chris Hall had two and Bell a single.

Alexander didn't play after the first period when he had four assists. He was not feeling well.

Coach Bill Munroe used his full bench and it paid off, Floyd admitting his club was outrun. "I think they're in better shape than we are," he conceded.

The Rocks led 5-3 after one and 13-6 after two and the Red Oaks never came close after that one brief surge.

Larry Ferguson and J.J. Johnston each scored two for the Red Oaks while singles went to John Grant, Mike Collins, Tom Parnell, Guy Legault, Jim Wasson, Jim Johnston and Tom Patrick.

Shamrock goalkeeper Larry Smeltzer made 31 saves and Scott Marshall, who replaced him in the third period, made six. Tim Barrie stopped 22 drives for the Oaks and Les Teatro, who came on in the third period, made 10.

Fourth game goes tonight with Peterborough facing elimination.

Although downcast, Floyd wasn't giving up. "We'll make a game of it," he promised."

Game time is 8 p.m. with a fifth game, if necessary, set for Monday.

Bowler-of-week enters 17th year

Bowlers on southern Vancouver Island lanes have only three more weeks to practice before the start of the 17th annual Victoria Times' Bowler-of-the-Week contest.

The competition, which runs for 26 weeks with the exception of a Christmas break Dec. 22 to Jan. 4., gets under way Sept. 29.

Anyone bowling in a regular league in the Greater Victoria, Sidney, Duncan, Chemainus, Youbou or Lake Cowichan areas is eligible to compete.

Times change for Chrissie, Billie Jean

NEW YORK (AP) — It was 1971. The United States Open was played on grass then, at the picturesque West Side Tennis Club in Forest Hills. A blonde 16-year-old named Chris Evert was getting ready to play the reigning queen of tennis, Billie Jean King.

"Sure I remember," said Chrissie, now 24, the wife of British pro John Lloyd and aiming for a fifth straight U.S. Open championship.

"She was someone I'd heard so much about and seen on TV," Lloyd recalled. "She was my idol, in a way. I was a shy little 16-year-old and I felt intimidated. During the course of our match, I never felt that I could beat her."

And she couldn't, bowing meekly 6-3, 6-2.

But that was long, long ago, on a tennis court that seems far, far away from the new National Tennis Centre in Flushing Meadow, which became the Open's home last year. And Friday it was King who was no match for Lloyd, who pulverized her with stunning ease, 6-1, 6-0, in a 50-minute massacre in the semi-finals.

The other three semi-finals were scheduled for today. In the opening match, Martina Navratilova met Tracy Austin for the right to face Lloyd in Sunday's final. In the men's draw, defending champion Jimmy Connors met John McEnroe and Vitas Gerulaitis opposed Roscoe Tanner.

In another match Friday, the top-seeded team of McEnroe and Peter Fleming won the men's doubles title with a 6-2, 6-4 triumph over Bob Lutz and Stan Smith.

Lloyd now has beaten King in their last eight meetings and holds a 16-7 lifetime edge. None of those wins came more easily than Friday's.

"After the first couple of games, she didn't have the spark she usually has," said Lloyd. "I went out expecting a really rough match, mentally and physically, but I didn't get it. I can't remember ever beating her worse than that."

For the record, this only equalled their most lopsided match. Twice Lloyd had dropped just one game in beating King, but both those matcheswere played on clay, Lloyd's favorite surface. The Open is played on DecoTurf, a rubber-coated cement surface more suited to King's attacking game.

Lloyd, the No. 1 seed, won 54 points to just 24 for King, the 35-year-old No. 9 seed who won this title four times between 1967 and 1974 and had upset fourth-seeded Virginia Wade en route to the semi-finals.

After the match, King complained of a sore neck and was treated by the tournament physician. She did not appear at the post-match news conference but was healthy enough to play doubles later in the day, teaming with Martina Navratilova to beat Sherry Acker and Julie Anthony 6-2, 7-5 in a semi-final.

Sailors stalled again

SEATTLE (AP) — The 25-boat fleet in the world six-metre yacht championships sat becalmed for the second day in a row Friday, but the weekend sailing outlook was more promising.

A forecast of winds from 10 to 20 knots through Sunday prompted race officials to schedule two races today.

"If we can get in two Saturday and two Sunday we'll be right back on schedule," said Sunny Vynne, race committee chairman.

"We still have five days to get in the required five races."

Drag racer killed

EDMONTON (CP) — A 25-year-old drag racer died Friday night when his dragster smashed into a stalled car at Edmonton International Speedway.

His name was not released. He had just won a time trial, but failed to stop and struck the stalled car, 240 metres past the finish line.

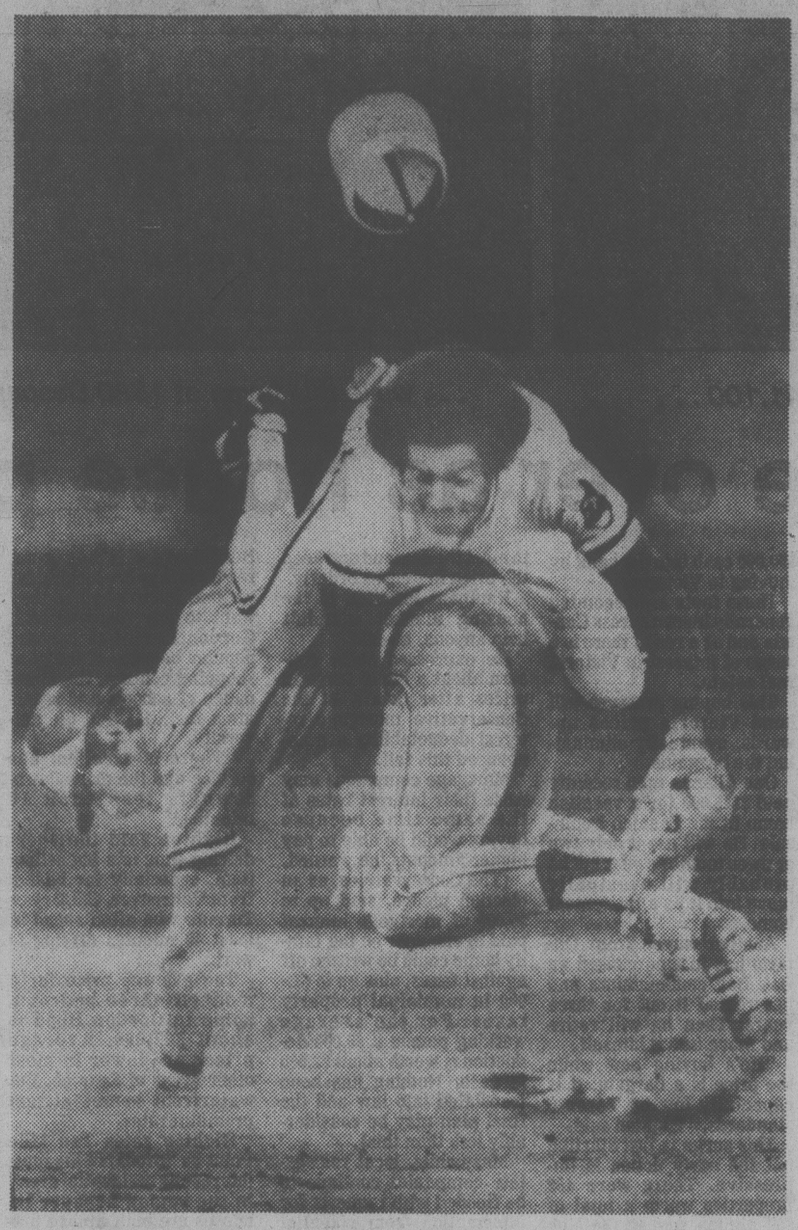

HATS OFF TO HOWELL: Toronto Blue Jays' baserunner, Roy Howell, upends Cleveland Indians second baseman Dave Rosello on force play at second base in American League baseball game at Cleveland Friday to prevent double play from being completed. Cleveland won 9-8. (AP wirephoto)

He's Mr. Gerald to awed Dodgers

By The Canadian Press

"What's that guy's name?" is all Joe Morgan wanted to know.

In his first appearance of the baseball season after being recalled from the minors, Los Angeles Dodgers pitcher Gerald Hannahs struck out Morgan, Dave Concepcion and George Foster — all looking — to save a 6-5 National League victory for the Dodgers over Cincinnati Reds on Friday.

Elsewhere in the NL, St. Louis Cardinals downed Montreal Expos 5-4, East-leading Pittsburgh Pirates beat New York Mets 6-4 in 14 innings to move two games up on the pressing Canadian team; San Francisco Giants defeated Houston Astros 9-2; Chicago Cubs nipped Philadelphia Phillies 4-3 and San Diego Padres blanked Atlanta Braves 8-0.

"It's Gerald, not Gerry, and it's Hannahs with an 's'," an unexcited Hannahs told a barrage of reporters afterward.

Hannahs, who had 11-8, won-lost record for the Dodgers triple-A farm club at Albuquerque, was unimpressed with paralysing the heart of the Reds' batting order in an important game for pennant-contending Cincinnati.

Morgan watched a knuckle-curve for strike three, Concepcion did the same, and Foster watched a fastball.

"I really didn't give too much thought to who I was facing. I've never faced any of them before," said the 26-year-old, lefthanded Hannahs, who was acquired by trade from Montreal two years ago. "I was relaxed as I could be. They just struck out. It was just one of those days."

Montreal hasn't been making too many mistakes lately, so maybe it was time for one. And what a beauty it was, too.

Playing peerless baseball in a 10-game winning streak that thrust them into the thick of the NL's East race, the Expos literally threw away their game against St. Louis.

"It was a mental lapse for a second," said second baseman Dave Cash, who failed to cover second base when Tony Scott broke from first for the bag. As a result, catcher Gary Garter's throw sailed into center field and Ted Simmons sailed home from third with the go-ahead run.

Dave Parker's single drove home the tie-breaking run as Pittsburgh scored twice in the 14th inning to beat New York.

In the American League, California outfielder Dan Ford continued his torrid September hitting pace, driving in three runs to support Nolan Ryan's four-hitter as Calfornia Angels beat Milwauke Brewers 6-3.

The pennant-minded Angels have played seven games in this season's final month, and Ford has two doubles, three homers and nine runs batted in. Friday night, he smashed his 21st home run — a career high — and the three RBI raised his season's total to 88, another lifetime best.

In the other AL games, Toronto Blue Jays squandered an eight-run lead and lost to Cleveland Indians 9-8, Baltimore Orioles edged Boston Red Sox 2-1, Detroit Tigers blanked New York Yankees 6-0, Texas Rangers trimmed Minnesota Twins 5-4, Oakland A's nipped Chicago White Sox 4-3 in 10 innings and Kansas City Royals topped Seattle Mariners 6-2.

(Scores on page 20).

$65,000 price tag on under-agers

TORONTO (CP) — The National Hockey League has agreed to pay the Canadian Major Junior Hockey League up to $65,000 for every under-age player picked up in the recent pro draft.

The NHL agreed Friday to pay the CMJHL — composed of the Quebec, Ontario and Western major junior leagues — $40,000 if an under-age (19-year-old) player signs and stays with an NHL club for the entire 1978-79 season.

If the player stays less than a full season the compensation will be proportionately less.

"There's no doubt that losing the 19-year-olds, our star players who attract spectators, is a big blow to the junior teams," said Ed Chynoweth, chief negotiator for the CMJHL. "But this agreement gives us some compensation."

The NHL was reluctant to draft under-age players but had been warned by its lawyers that it faced a lawsuit if it deprived the players of the right to make a living at hockey.

The payments will be made in three installments, on Oct. 1, Dec. 1 and Feb. 1.

The NHL also agreed to the same formula for development fees for 20-year-olds that was in effect last year. Simply, if a player is drafted in the first round and plays a full NHL season, the CMJHL would collect an additional $25,000. The amount would decrease for players drafted in later rounds.

The entire agreement must be renegotiated next year because the NHL plans to draft 18-year-olds.

Camrose reigns

CAMROSE (CP) — Camrose Merchants became the Western Major Fastball League champions for the third time in three years, defeating Wetaskiwin Car Capitals 4-1 to take the best-of-nine final 5-2.

Cougar grads step up

Four former Cougars took another step forward along the hockey trail this week, signing with National Hockey League clubs.

Centre Gary Lupul 20, who paced the Cougars with 53 goals and 54 assists for 107 points in the Western Hockey League last season, signed with Vancouver Canucks; Geordie Robertson, another centre, has signed with Buffalo Sabres; winger Randy Irving of Lake Cowichan will try out with Colorado Rockies and winger Mike Shields has agreed to trial terms with New York Rangers.

All four were passed up in the summer draft but made it as free agents.

Lupul, 5-8 and 175 pounds, is a native of Powell River, where the Canucks and their 37 hopefuls open training camp Sept. 16.

As there will be about six or seven centres at the Vancouver camp, it is probable that Lupul would be destined for the Canucks' farm team in Dallas.

However, he says he is prepared to accept that.

Lupul also is looking forward to playing for the Canucks against Los Angeles Kings at Memorial Arena, Sept. 24, and with the Canuck rookies against the Cougars Sept. 27.

Robertson had 31 goals and 42 assists for 73 points in only 54 games for the Cougars last season as he twice was sidelined with injuries.

Also signed by the Canucks was Dirk Graham, 20, who patrolled right wing last season for Regina Pats, and six-five defenceman Rory Cava, a graduate of Ottawa 67s.

In other NHL happenings, Detroit Red Wings claimed Tom Webster from Hartford Whalers and Atlanta Flames signed two U.S.-born-and-trained prospects . . . Webster played with Detroit in 1970-71 and scored 30 goals before jumping to the now-defunct World Association . . . Left-winger Jimmy Bennett and defenceman Mike Mastrullo were the players signed by Atlanta . . . Both played at Brown University.

JUNIOR "B" FOOTBALL
McDONALD PARK
(James Bay)
SUNDAY 2 P.M.
OAK BAY FARMERS
VS
COWICHAN TIMBERMEN
SILVER COLLECTION

GIRLS' & WOMEN'S SOCCER
GORGE SOCCER ASS'N
REGISTRATION
Sept. 8-9 10 a.m.-3 p.m.
HAMPTON PARK
All new Players
Please Bring: BIRTH CERTIFICATE

Victoria Dolphins
JR. FOOTBALL
SUN., SEPT. 9th, 3 P.M.
VICTORIA DOLPHINS
VS.
SURREY RAMS
Royal Athletic Park
Adults $2, O.A.P. & Students $1

THIS AD PAID FOR BY
"VANCOUVER ISLAND TRACK RACING ASSOCIATION"
RACING ACTION
● SUPER STOCKS
● STOCK CARS
● JALOPIES
● ADDED FEATURE
SUNDAY
SEPT. 9th
GATES OPEN 12:00
TIME TRIALS 1:00
RACING 2:00
"OLD TIMERS RACE"
Coca-Cola
IN NANAIMO
ISLAND SERIES CHAMPIONSHIP
GRANDVIEW BOWL

This Week's Racing Program
Presented by
LUMBERWORLD
SAT., SEPT. 8th
STOCK CARS & JALOPIES
COMPLETE PROGRAM FOR EACH CLASS
● TROPHY DASHES
● HEAT RACES
● MAIN EVENTS
Gates Open: 6 p.m.
Time Trials: 7 p.m.
Racing Action: 8 p.m.
INFORMATION 478-2148
ADULTS 3.75 STUDENTS & O.A.P. 3.00 CHILDREN 6-12 1.50
AUTO RACING
WESTERN The Action SPEEDWAY

VANCOUVER
★ CANUCKS ★
ARE COMING TO VICTORIA
TO PLAY LOS ANGELES KINGS
MONDAY, SEPT. 24, 8 P.M.
Sophomores Bill Derlago, Curt Fraser, Stan Smyle and outstanding Goaltender Glen Hanlon all returning for another year with Swedish star Thomas Gradin.
DON'T BE LATE!
LAST YEAR IT WAS A SELL-OUT.
NO WAITING, NO DELAY
NO PHONE RESERVATIONS
Tickets now on sale 10 a.m.-5 p.m. daily except Sunday at Arena Box Office and Hillside Mall.
All seats reserved
$4.00, $5.00 and $6.00.
SPECIAL PRICES
FOR O.A.P. and CHILDREN 12 yrs. and under
$1.00 OFF REGULAR PRICES
THOMAS GRADIN

Little enjoys change

Times News Services

Sally Little, enjoying a three-stroke lead after one day of Ladies' Professional Golf Association competition in Denver, says her worst enemy used to be herself.

Now, said the South Africa native Friday after carding a six-under-par 66 that included eight birdies, she has conquered the enemy and gained two big allies — her putting and her 5-iron.

"I hate to say I'm a great putter," Little said. "But I think putting has helped me a lot . . . that's where you get the low number."

The "low numbers" — a 34 on the front nine and a blistering 32 on the back nine — gave Little a three-shot advantage over Amy Alcott and Cindy Hill.

U.S. Open champion Jerilyn Britz was four strokes off the pace, at 70, while defending champion Kathy Whitworth, former champion Judy Rankin and Cathy Sherk of Port Colborne, Ont., were among a large group at 71.

Dale Shaw off Victoria shot a 75.

Sally Little	34-32—66
Amy Alcott	35-34—69
Cindy Hill	34-35—69
Vivian Brownlee	36-34—70
Jerilyn Britz	36-34—70
Jane Blalock	34-36—70
Vicki Fergon	37-33—70
Hollis Stacy	38-33—71
Kathy Martin	36-35—71
Lynn Adams	35-36—71
Susan O'Connor	37-34—71
Cathy Sherk, Ont.	36-35—71
Donna Davis	37-34—71
Muffin Spencer-Develin	37-34—71
Judy Rankin	36-35—71
Kathy Young	37-34—71
Kathy Whitworth	36-35—71
Sylvia Bertolaccini	36-35—71
Murle Breer	36-35—71
Dale Shaw, Victoria	37-38—75

★ ★ ★

Also in golf . . .

At Joliette, **Carlo Blanchard** carded a four-under par 68 to grab the first-round lead of the Quebec PGA by one stroke over **Phil Giroux . . . Jerry Anderson** of Toronto fired a six-under-par 66 to take the lead in the $10,000 Kellough Classic in Thunder Bay . . . Veteran **Moe Norman** was second with a 68 . . . And in Turnberry, Scotland, Britons **Sandy Lyle** and **Ken Brown** charged shared first place with **Severiano Ballesteros** of Spain after 36 holes of the European Open . . . Two strokes off the pace were **Bob Charles** of New Zealand, **Jose-Maria Canizares** of Spain and Britain's **Peter Townsend.**

Curlers required

Senior women, aged 50-and-up, interested in competing at Juan de Fuca Curling Club from 1 to 3 p.m. Wednesdays are invited to join either as an individual or in rinks. Further information may be obtained by telephoning 478-2333.

"Why didn't you say you wanted them both the same size?"

Three share lead at Pleasant Valley

SUTTON, Mass. (AP) — Veteran Terry Diehl and two virtual unknowns, Ed Sabo and David Thore, fired five-under par 66s Friday for a share of the opening-round lead in the $250,000 Pleasant Valley golf tournament.

One stroke back after the first round of the rain-delayed, 72-hole event were Ben Crenshaw, Marty Fleckman and Bobby Baker. Seven players were at 68 as 39 players bettered par, 36-35—71, on the 7,119-yard course.

Diehl, 30, whose only tour victory was in the San Antonio Open in 1974, went out in two-under 34 and then blazed home with a 32 for his 66.

Two former Pleasant Valley champions, Ray Floyd and Lanny Wadkins, each shot four-over 75. After signing their cards, they withdrew and headed for home, irking tournament chairman Ted Mingolla, who said he felt they owed more to fans and sponsors of the tournament.

Terry Diehl	34-32—66
Ed Sabo	32-34—66
David Thore	33-33—66
Bobby Baker	33-34—67
Ben Crenshaw	34-33—67
Marty Fleckman	34-33—67
Gibby Gilbert	34-34—68
Lou Graham	33-35—68
Lynn Loft	34-34—68
Jack Newton	34-34—68
Ron Terry	33-35—68
Don January	35-33—68
Bob Menne	33-35—68
Rex Caldwell	34-35—69
David Eger	33-36—69
Joe Hager	34-35—69
Gil Morgan	34-35—69
John Lister	36-33—69
Mark Lye	32-37—69
Mark Pfeil	36-33—69
Dan Halldorson, Man.	35-36—71
Jim Nelford, Burnaby	37-38—75

B.C. boys pour it on

BURNABY — British Columbia had little trouble in its first game of the Western Canada Youth (16-and-under) soccer championships at Swangard Stadium, Friday.

Mark Karpun scored four goals as B.C. walloped Manitoba 11-1. Paul Askew of Victoria seored two goals. Adam Keith is another Victorian playing on the provincial team.

Alberta defeated Saskatchewan 8-2 in the other opening-day game. The four-team, round-robin tournament concludes Sunday.

BIRDS GET MOLINARO

BALTIMORE (AP) — Baltimore Orioles of the American Baseball League have claimed outfielder Bob Molinaro on waivers from Chicago White Sox.

Yugoslavs shock U.S. hoop team

MEXICO CITY (CP) — Yugoslavia, which has yet to win a medal at the World University Games, is the latest country to ambush the United States in a sport that the Americans hoped to dominate.

The Yugoslav men's basketball team, trailing by 19 points early in the second half Friday night, caught fire and downed the U.S. team 79-73, leaving the Americans a game away from elimination.

To reach the semi-finals, the U.S. must win its two remaining second-round games against Bulgaria tonight and Canada Sunday.

The unbeaten Canadians disposed of Bulgaria 106-84 Friday night and face the Yugoslavs today.

Leo Rautins of Toronto was Canada's top scorer with 25 points, while Romel Raffin of Kitchener and Ross Quackenbush of Toronto had 15 apiece. Martin Riley of Winnipeg contributed 13 and Howard Kelsey of Vancouver had 10.

It was a rough day for the Americans, who won only one of four swimming finals to fall farther behind the leading Soviet Union in the gold medal standings. After five days of competition, the Russians had 19 golds to 10 for the U.S. and five for third-place Romania.

Canada won its first medal of any color when Helene Pelletier of Quebec City and Nick Mohtadi of Calgary gained a bronze in the mixed doubles of the tennis tournament with a 6-7, 6-2, 6-2 victory over Kathy Nelson and Ron Rice of the U.S.

The Canadian women's basketball team had an encouraging performance, winning 65-62 over previously unbeaten Bulgaria to atone for a 77-73 loss to Poland the night before.

The U.S. women also enjoyed a bit of revenge with a 105-74 decision over Cuba, the country that defeated them in the Pan-American Games final last July.

Honors were divided in the swimming finals as the U.S. men's team triumphed in the 4x100-metre medley relay, Sergei Roussine of the Soviet Union took the men's 400 freestyle.

Sue Mason of Halifax was fourth behind Maas and the foursome of Cam Henning of Edmonton, Claude Lachaine of Laval, Que., Tyler Cant of Vancouver and Denis Dufour of Quebec City placed fourth in the relay.

The Canadian men's volleyball team lost its first game in five starts to Cuba 15-9, 15-17, 13-15, 15-9, 15-3 and was eliminated from medal competition.

Medal standings

MEXICO CITY (AP) — Medal standings after competition Friday in the 10th World University Games:

	Gold	Sil.	Br.
Soviet Union	19	13	8
United States	10	8	7
Romania	5	3	7
Hungary	2	1	2
Czechoslovakia	2	0	1
Japan	1	2	4
Netherlands	1	3	4
Australia	1	0	0
France	1	0	0
West Germany	0	2	0
Britain	0	2	0
China	0	1	2
Italy	0	1	1
Brazil	0	1	0
Cuba	0	1	0
Poland	0	0	2
East Germany	0	0	2
Canada	0	0	1

SPORTS MENU

TONIGHT

LACROSSE
8 p.m. — Fourth game in best-of-seven Mann Cup national championship, Victoria Shamrocks vs. Peterborough Red Oaks, Memorial Arena.

AUTO RACING
7 p.m. — Time trials for stock car and jalopy racing, Western Speedway.

SUNDAY

SOCCER
2:15 p.m. — Island League, first-round McGavin Cup matches, Meston's Auto Body vs. Victoria Athletics, Heywood Avenue Park; Cosmopolitan Royals vs. Castaways, Topaz Park.

MOTORCYCLE RALLY
11:30 a.m. — Victoria Motorcycle Club annual Poker Run road ride, sign-up on ferry to Saltspring Island.

SOFTBALL
8 a.m. — Continuation of Wayne Bull benefit men's tournament, final at 4:45 p.m., Sanscha Park.

FOOTBALL
12 noon and 3 p.m. — Vancouver Island Bantam League, Oak Bay vs. Tigers, Duncan vs. Hornets, Cedar Hill Park.
2 p.m. — Vancouver Island Junior "B" League, Oak Bay vs. Cowichan, Macdonald Park.

MONDAY

LACROSSE
8 p.m. — Fifth game, if required, in best-of-seven Mann Cup national championship, Victoria Shamrocks vs. Peterborough Red Oaks, Memorial Arena.

S.A.F. MONITOR!

Owing to expansion, STAY-A-FLOAT MARINE RESCUE SERVICE needs more volunteer GRS(CB) radio operators to bolster its existing fine S.A.F. MONITORS on Vancouver Island, particularly in the VICTORIA — SIDNEY — MALAHAT — COMOX — POWELL RIVER AREAS.

★ Ideal for retireds or paraplegics.
★ Great way for anyone over 19 to help the boating fraternity on Vancouver Island. (Under 19 may enroll in our Junior Training Program.)
★ Successful applicants receive S.A.F. training, plus aid in receiving D.O.C., R.T.O. Ticket.
★ Applicants must be of excellent character, even temperament, and able to react to all types of marine situations in a responsible, mature manner.

Please send resume of equipment, and other particulars, to
"S.A.F. MONITOR"
P.O. BOX 457, STATION E,
VICTORIA, B.C., V8W 2N8
9-9

OAK BAY REC CENTRE

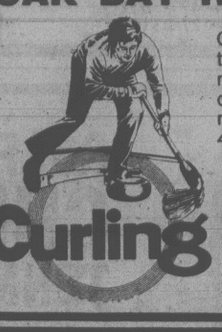

Openings available for teams and individuals for men's Monday and Thursday night draws commencing Oct. 1 and Oct. 4/79.

INDIVIDUAL FEE $57.00

REGISTRATION FORMS AVAILABLE AT
OAK BAY REC. CENTRE
1975 BEE ST.
595-7946

Lacrosse at Its Best!
MANN CUP FINALS
for the
CANADIAN CHAMPIONSHIP
Memorial Arena
SAT., SEPT. 8 — 8 P.M.
Game No. 4
Victoria
Shamrocks
vs
Peterborough
Red Oaks
Support the Shamrocks in their bid to bring the Mann Cup home.
Adults $4.00 Students & O.A.P. $2.00 Children $1.00
Next Game Mon., Sept. 10 — if necessary

9-6

OAK BAY CURLING

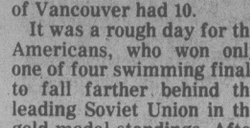

Still room in Mixed, Ladies, Men's, Seniors', Sr. Men's, Senior Mixed and SATURDAY ROOKIES (Sat. Rookies is mixed 1-3 p.m.)

Curling starts the beginning of October. For exact dates and more information

PLEASE DIAL 595-SWIM

recreation: oak bay

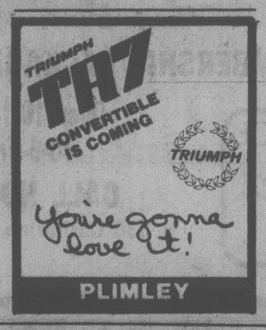

PLIMLEY

TOOL TOWN'S
Sunday Special

WE'RE NOW OPEN SUNDAY
From 10:00-5:00
Shop and Save!

TOOLY'S SUPER SUNDAY BUY!

ELECTRIC GARDEN CULTIVATOR

★ No pushing or pulling — simply guide it and let it do the work.
★ Helps cultivate and prepare gardens for planting.
★ Controls weeds and aerates ground during the growing season.
★ Helps promote a strong, healthy lawn.
★ Exclusive detachable cord feature allows cord to be locked away for safety.

BLACK & DECKER
SAVE $30.00
SPECIAL
$69.99

VICTORIA
OPEN SUNDAYS
10 A.M. — 5 P.M.
MON.-SAT.
8:30-5:30
758 CLOVERDALE
386-8774

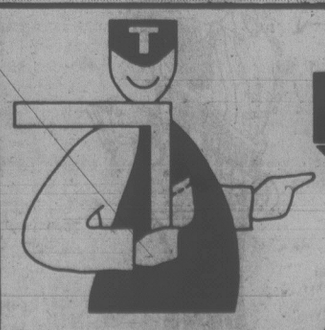

ALEX CRISTALL'S
TOOL TOWN
NO MORE EXCUSES
OPEN SUNDAYS 10:00-5:00

BRAKE BUDGET & MUFFLER
Budget Brake & Muffler
friends of the family car
FALL SPECIALS

COMPLETE 4 WHEEL DRUM BRAKE RELINE
- Reline all 4 wheels with first quality linings
- Rebuild all 4 wheel cylinders
- Turn & true (resurface) all 4 wheel brake drums
- Inspect rear wheel seals
- Adjust all brakes
- Road test for driving safety

Ask about import, truck & camper brake packages
Seals springs & Brake fluid extra.
Most VW's with drum brakes.
$64.88

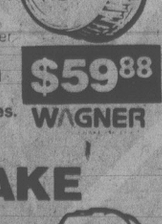

$59.88 WAGNER

DISC BRAKE SPECIAL
Includes
Front disc pads and installation
Most import and domestic cars from
$29.88
ASK ABOUT OUR PACKAGE PRICE

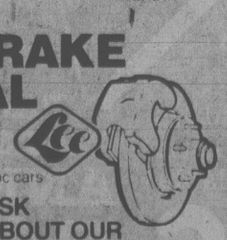

$5 OFF COUPON ON THE PURCHASE OF ANY IMPORT OR DOMESTIC MUFFLER.

LIMIT ONE COUPON PER CUSTOMER

We can fit most domestic and import cars.
Domestic mufflers installed with a lifetime guarantee as long as you own the car.

Budget Brake & Muffler friends of the family car

VICTORIA 2445 DOUGLAS ST. 386-2212
P-7

Borbon found guilty of assault

CINCINNATI (AP) — Baseball pitcher Pedro Borbon of the National League's San Francisco Giants was found guilty Friday of assault in connection with an incident earlier this year at a local disco. The jury deliberated 5½ hours over a two-day period before announcing its decision. Sentencing was delayed until Oct. 5 and Borbon remained free on his own recognizance.

Victoria Amateur Swim Club
now VICTORIA OLYMPIANS
will be accepting registrations
SAT., SEPT. 15, 10-5 P.M. SUN., SEPT. 16 1-4:30 P.M.
During Open House at Crystal Pool
For further information call:
Glenda Hennis — 388-7635
Bob Verpoorte — 477-7637
Al McKinlay — 477-9316

GOLF
CURLING
TENNIS . . .
— You don't have to be a golfer or tennis player before you can curl at Glen Meadows
— If you would like to curl this winter contact us immediately so you won't be disappointed
— Commercial leagues welcome on weekends
— For those who can curl until Christmas only, we have a league at 1:00 p.m. Sundays
— Phone us now for information or better still come and see what we have to offer
GLEN MEADOWS GOLF & COUNTRY CLUB
1050 McTAVISH RD.
RR#2, SIDNEY, B.C.
656-3136

TIDY CAR
NEVER WAX YOUR CAR AGAIN
WE GUARANTEE IT IN WRITING
Never wax your car again. Tidy Car's Preserv-A-Shine is not a wax. It's an exclusive formula that's actually buffed into the surface of the car to give a protective glass-like shine that seals out the harmful effects of oxidation, salt, snow and sun. If not 100% satisfied there is no charge.
VEHICLES
Compact $65
Mid size $70
Full Size $85
Luxury Class $100
Reg. Station Wagon $85
Reg. Pickup $85
Vans $100
The Preserv-A-Shine process includes initial treatment and an annual cleaning and resealant job. Special Offer For Limited Time Only. First resealant free. Additional resealant $20.00 service charge. Ask about vinyl roofs and interior shampooing. Boats included also.
TIDY CAR
ASSOCIATE DEALERS SETTLE & DOHERTY
OPEN Mon. to Sat. 8:30 a.m. to 5:30 p.m.
542 Hillside (West of Government St.)
382-4222 Evenings 382-9505
CHARGEX VISA master charge

WANTED BCIT GRADS
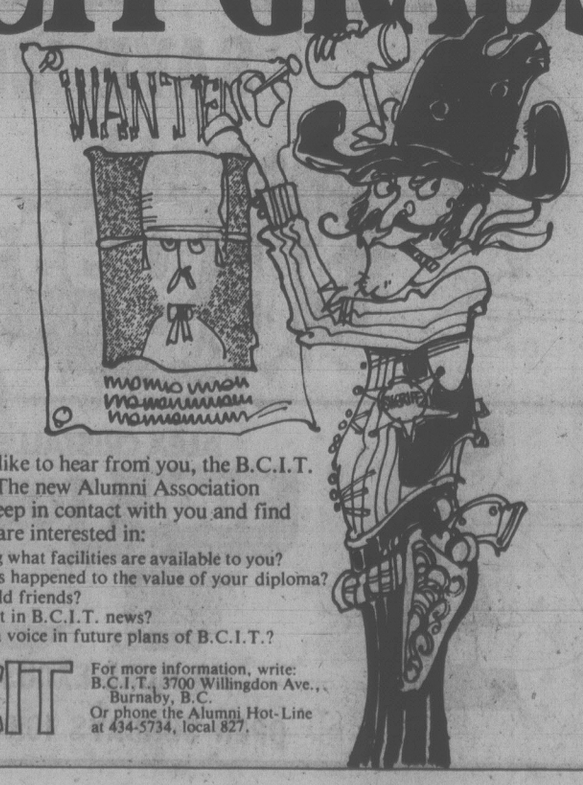

We would like to hear from you, the B.C.I.T. graduate! The new Alumni Association wants to keep in contact with you and find out if you are interested in:
• knowing what facilities are available to you?
• what has happened to the value of your diploma?
• seeing old friends?
• the latest in B.C.I.T. news?
• having a voice in future plans of B.C.I.T.?
BCIT
For more information, write: B.C.I.T., 3700 Willingdon Ave., Burnaby, B.C.
Or phone the Alumni Hot-Line at 434-5734, local 827.

BASEBALL SCORES

NATIONAL LEAGUE

East	W	L	Pct.	GBL
Pittsburgh	84	56	.600	—
Montreal	79	55	.590	2
St. Louis	76	62	.551	7
Chicago	72	66	.522	11
Philadelphia	70	70	.500	14
New York	54	84	.391	29
West				
Houston	80	61	.567	—
Cincinnati	80	62	.563	½
Los Angeles	67	74	.475	13
San Francisco	62	80	.437	18½
San Diego	59	83	.415	21½
Atlanta	55	85	.393	24½

Montreal 110 000 002— 4 10 1
St. Louis 020 100 20x— 5 12 1
Rogers (12-9), Sanderson (6) Grimsley (7) and Carter; Forsch (9-10), Knowles (9), Littell (9) and Simmons.

Pgh 020 100 010 000 02— 6 15 2
NY 020 020 000 000 00— 4 9 3
Candelaria, Romo (7), Tekulve (8), Coleman (11), Jackson (7-4) (11) and Ott, Nicosia (8); Swan, Allen (4-9) (11) and Trevino.

San Francisco 002 502 000— 9 13 2
Houston 110 000 000— 2 7 1
Blue (11-13) and Littlejohn; Andujar (12-11), Niemann (4), Williams (4), Lacorte (5), Sprowl (7), Pladson (9) and Pujols.

Los Angeles 002 210 001— 6 11 0
Cincinnati 010 001 120— 5 12 1
Hough, Brett (6), LaGrow (9), Castillo (2-0) (8), Hanna (9) and Ferguson, Yeager (8); LaCoss, Sarmiento (6), Bair (8), Hume (9-8) (9) and Bench. HRs: LA — Cey (25); Cin — Driessen (17).

Philadelphia 001 020 000— 3 11 0
Chicago 000 210 001— 4 9 2
Noles, McGraw (3-3) (8) and Boone; Lamp (11-8) and Foote.

San Diego 430 001 000— 8 13 1
Atlanta 000 000 000— 0 6 3
Rasmussen (4-8) and Fahey; Solomon (6-11), Brizzolara (2), Devine (6), B. McLaughlin (8) and Nolan. HRs: SD — Tenace (16), Winfield (29).

AMERICAN LEAGUE

East	W	L	Pct.	GBL
Baltimore	92	46	.667	—
Milwaukee	83	58	.589	10½
Boston	79	58	.577	12½
New York	76	62	.551	16
Detroit	75	67	.528	19
Cleveland	72	69	.511	21½
Toronto	44	96	.314	49
West				
California	78	64	.549	—
Kansas City	74	66	.529	3
Minnesota	72	67	.518	4½
Texas	69	72	.489	8½
Chicago	60	80	.429	17
Seattle	59	83	.415	19
Oakland	48	93	.340	29½

Baltimore 000 100 100— 2 9 0
Boston 000 100 000— 1 7 0
Palmer, Stewart (8-5) (6), Stanhouse (9) and Dempsey; Rainey (5-5), Drago (9) and Allenson, O'Berry (9). HRs: Bal — Murray (22), Roenicke (24); Bos — Rice (35).

Toronto 000 062 000— 8 10 6
Cleveland 000 001 206— 9 11 0
Huffman, Buskey (6-8) and Cerone; Waits, Wihtol (5), Anderson (6), Reuschel (2-1) (9) and Hassey. HRs: Tor — Carty (9); Cle — Harrah (16).

Chicago 001 000 200 0— 3 13 1
Oakland 100 002 000 1— 4 7 0
Kravec, Proly (2-7) (8) and Colbern, May (8); Langford (12-13) and Newman.

New York 000 000 000— 0 6 1
Detroit 210 012 00x— 6 9 0
Clay (1-7), (3), Slagle (7) and Gulden, Narron (7); Robbins, Billingham (10-6) (3) and Parrish. HR: Det — Whitaker (3).

Texas 100 110 011— 5 12 1
Minnesota 120 000 001— 4 7 0
Alexander, Lyle (5-8) (5), Kern (9) and Sundberg; Zahn, Marshall (10-13) (8), Jackson (9), Redfern (9) and Wynegar.

Milwaukee 200 010 000— 3 4 1
California 003 000 30x— 6 13 0
Travers (12-7), Galasso (7) and Martinez; Ryan (15-11) and Downing. HRs: Mil — Thomas (39); Cal — Ford (21).

Kansas City 001 004 001— 6 10 0
Seattle 000 000 020— 2 8 2
Chamberlain (4-1) and Porter; Honeycutt (10-10), R. Stein (6), Hinton (9) and Stinson. HR: Sea — Milbourne (2).

INTERNATIONAL LEAGUE
Syracuse 3 Richmond 0 (Syracuse wins best-of-five semi-final 3-2)

PACIFIC COAST LEAGUE
Salt Lake 5 at Hawaii 4 (First game best-of-three final)

Albertans surprise

CALGARY (CP) — Alberta Tomahawks played their best game of the tournament Friday to defeat Burnaby Cablevision 14-10 in a Minto Cup junior lacrosse game.

But the victory, Tomahawks' first after three losses in the three-team, round-robin national tournament, came too late. Burnaby and Peterborough had already clinched berths in today's championship final.

Jeff Metka paced Tomahawks with three goals while Paul Byrne, John Schneider and Doug Kirillo had two each. Greg Cook, Dean Sarnecki, Pete Mutch, Mark Bourett and Chris Skrobot added singles.

Mike O'Reilly and Dan McLenaghen each scored twice for Burnaby, with singles going to Gary Purdon, Paul Dalmonte, Wayne Hinada, Murray McRitchie, Lloyd Symons and Steve Laleune.

Golf winners

A policeman and a priest shared honors in the annual RCMP golf tournament at Royal Colwood Golf Club, Friday. Brian Wiseman of the Courtenay detachment took the low gross championship with an 83 while Father Willard O'Brien of Colwood captured handicap honors with a net 73.

SOCCER SCORES

LONDON (CP) — Results of soccer games played Friday in Britain:

ENGLISH LEAGUE
Division III
Southend 1 Blackpool 2
Division IV
Crewe 0 Port Vale 2
Northampton 0 Halifax 0
Doncaster vs. Torquay, postponed to Sept. 11

CERTIFIED AIR BRAKE COURSE
WEEKENDS or EVENINGS
$35.00
SAFERWAY DRIVING SCHOOL LTD.
483 BURNSIDE EAST
VICTORIA
383-8212
NANAIMO 758-3421
3601 'A' SHENTON RD.

Victoria rowers fourth

BLED, Yugoslavia (CP) — Canada dropped to the small finals in two semi-final events at the world rowing championships Saturday, while the Soviet Union finished first in a photo-finish in its effort to take away East Germany's coxed fours title.

Bruce Ford and Patrick Walter of Victoria placed fourth in the double sculls with a clocking of six minutes, 34.43 seconds, while Michael Evans and Timothy Britton-Foster of Woodstock, Ont., wound up sixth and last in the coxless pairs in 6:59.21.

The Soviet Union, which defeated the East Germans twice this year, won their semi-final heat in coxed fours by 0.06 seconds ahead of West Germany.

The East Germans, last year's world champions and rowing in the first heat of the day on Lake Bled, covered the 2,000 metres in 6:20.81 while the Soviet Union had a time of 6:26.29.

Spain, in third place in the Soviet Union's heat, also qualified for today's final along with East Germany, Bulgaria the United States.

Frank and Alf Hansen, Norway's world champions, won their double sculls semi-final heat in 6:27.36, with East Germany and Czechoslovakia winning final berths in the same heat.

East Germany was second in 6:30.30, followed by Czechoslovakia in 6:30.58, Canada, the U.S., and Austria. Bruno Saile and Jurg Weitnauer of Switzerland won the second heat in 6:32.03, followed by Britain, 6:32.61, and West Germany, 6:34.32.

In the coxless pairs, Youri and Nikolai Pimenov of the Soviet Union won their semi-final group in 6:51.54, ahead of Denmark, 6:52.26, and Britain, 6:52.48. The Netherlands was fourth, followed by Czechoslovakia and Canada. East German brothers Jorg and Bernd Landvoigt won the second heat ahead of West Germany, Switzerland and the U.S.

Point races close

Tight driver points battles should provide some exciting auto-racing action tonight at Western Speedway.

Only 38 points separate first-place Pete van de Mortel and fourth place in the stock car division while a mere 13 points separate leading Bruce Aldridge from runner-up Don Stewart in the jalopy class.

This will be the last race for each class of vehicle prior to the championship races Sept. 29.

Time trials get underway at 7 with racing scheduled at 8.

Driver points:

Stock Cars	
Pete van de Mortel	154
Jim Smith	143
Dale Taylor	140
Mike French	116
Roger Wilson	98
Mike Nyeste	68
Matt Sahlstrom	39
Garth Armstrong	34
Reg Hayward	27
Don Smith	27
Jalopies	
Bruce Aldridge	253
Don Stewart	240
Lyle Greff	232
Rick Hogg	215
Dave McIntyre	182
Dave Conway	142
Dan Cessford	87
Dave Bennett	77
Gary Peak	72
Dean Daniels	72

Change of owners

ALBUQUERQUE, N.M. (AP) — Los Angeles Dodgers have sold Albuquerque Dukes, the minor league baseball team they have operated in Albuquerque since 1963, but the new owners say the Pacific Coast League club will remain in Albuquerque for at least two more years.

5-Inch Continuous GUTTER in baked enamel 10% OFF
INSIDE OR OUTSIDE STORM WINDOWS THERMO WINDOWS
479-7121 FREE ESTIMATES
B.C. ALUMINUM "THE NAME YOU KNOW"

Victoria-Esquimalt Minor Hockey Association
REGISTRATIONS

SEPT. 8th & 9th — 10 A.M.-2 P.M.
CRYSTAL POOL (2275 QUADRA)
OR
ESQUIMALT POOL (527 FRASER)
BEGINNERS PROGRAM (5-8 YRS.) $25
PUP THRU JR. B (8-20 YRS.) $50
FAMILY PLAN $115
HOCKEY SWAP & SHOP
SUN., SEPT. 9, NOON-4:30 P.M.
ESQUIMALT CURLING RINK
Keep the costs of hockey down by selling, buying or trading all that used equipment.
REP TEAM TRYOUTS:
Bantam 'A' — 384-3192
Pee Wee 'A' — 479-6798
Midget 'A' — 478-9826
JR. B. TRAINING CAMP: SEPT. 10-14 6-9 P.M.
ESQUIMALT ARENA 383-4671
FOR FURTHER INFORMATION
385-3115 382-9553 383-7581

LAST WEEK TO ENROLL
Daytime or Evening
BEGINNERS' WOODWORKING COURSES at
TOOLS 'N SPACE
"The Hobby Woodworking Shop for Handimen & Women"

COURSE + MEMBERSHIP PACKAGES AVAILABLE
TOOLS 'n SPACE "The Hobby Woodworking Shop"
Open 10-10 Mon.-Thurs.
10-6 Fri. and Sat.
CALL NOW 383-9600
338 Catherine (at Esquimalt Rd.)
9-8

Take the plunge
Get down for the low prices on:
• WATERBEDS
• BEDDING
• ACCESSORIES
• and FURNITURE
YOU GET with every complete bed you buy:
• FREE local delivery
• PLUS your choice of one of three fabulous gift-packs loaded with VALUES!
Once a year it happens . . . and this is it!
Quantities are limited on some items . . . SO HURRY!
Open every day nine to six, Fridays til nine, and open Sunday the 16th and 23rd. Budget Terms Available
PACIFIC WATERBED
716 Johnson Street 385-8705
PACIFIC WATERBED'S ANNUAL FALL SALE

RACQUETBALL

● Largest selection for beginning, intermediate and advanced players
● Quality racquets from ..... 19.95 ● Racquetball shorts and shirts from 6.50

centre court racquets

Stadacona Centre, 1543 Pandora Ave. 9-8 Phone 598-7175

Sandown shows significant boost

The 65-day summer harness meeting comes to an end at Sandown Raceway this afternoon with moderate success assured and improvements planned for the years ahead designed to cater to racing patrons.

While there has been only a small increase in attendance, about two per cent, there has been a significant 22 per cent increase in the mutuel handle over the inaugural meeting of last year.

When the final dollar passes through the mutuels today, the daily average will be about $98,000, which is just about what general manager Jim Keeling Jr. predicted at the start of the meeting.

Last year's mutuel average was $80,706 and the per race average, $8,898.

Keeling says this shows a tremendous increase in the knowledge of the fans in harness racing and he feels that a long-term program of capital improvements is needed to bring Sandown facilities up to the standards that people demand today.

First will be improved wagering facilities with a computerized tote which will permit all types of wagering at all windows, including the Triactor, a popular feature at many tracks. Instantaneous odds and payoffs will be another feature.

Video equipment, which will show race reruns in color, an improvement in access roads, washrooms and lounge areas, the latter complete with mutuel facilities, are also included in the future book.

Highlight of the final day's program was the race for driver honors between Joe Hudon and Keith Linton.

Hudon had a five-point lead over Linton in the Universal Driving Rating competition for the CFAX Trophy after Friday's card. He scored with Kawartha Oshawa ($4.90) in the first while Linton only had one third-place finish in four races.

Today Hudon was named to drive seven horses while Linton was listed for eight.

The UDR system charges drivers with nine points for a drive and credits them with nine points for a win, five for place and three for show.

SANDOWN HARNESS RESULTS

First—$800—1 mile pace-Cd-10.
Kawartha Oshawa (Hudon) 4.90 2.80 2.70
Starland Express (Linford) 13.90 5.80
Dorado Seelster (Gagnon) 7.00
Time 2:12. Exactor (6 & 3) $70.90.
Mapale Hill Irish, Tarme's Boy, Chelsea Dominion, Roxy Hill, Northern Shadow also ran.

Second—$800—1 mile pace & trot.
Open Range (D. Sibiga) 11.70 4.30 3.00
Outasight Swede (Wiseman) 3.50 2.60
Pittsburgh (Linton) 3.50
Time: 2:08. Exactor (8 & 2) $27.90.
Good Aim, Hidden Time, Manor Dean, Spang Time, Eagle Star also ran.

Third—$800—1 mile pace & trot.
Bangor Scot (McDole) 5.30 4.10 2.90
Barbaras Don (Hollingsworth) 17.10 6.80
Anderson Bonnios (Petrachuck) 4.70
Time 2:08 1/5. Exactor (4 & 1) $36.30.
Butternut Jet, Andys Truant, Bee Bee Brook, Snip Settor, Holridge Dakota also ran.

Fourth—$800—1 mile pace & trot—claiming price $2000 plus.
Ruby Khan (Provencher) 13.10 8.70 5.00
Stop Watch (Jungquist) 7.20 3.90
Baroness Love (Tonkin) 3.20
Time 2:08 4/5. Exactor (5 & 3) $87.80.
Rhythm C, Sizzler Seeman, Beaver Cash, Dante Tiger, High Morale N also ran.

Fifth—$800—1 mile pace—Claiming price $2000.
Riverview King (Stymest) 17.70 7.00 5.30
Senga Scarlett (Haeberle) 7.70 6.30
T.V. Pilot (Jungquist) 3.90
Time 2:07 1/5. Exactor (6 & 8) $155.10.
Nechako Chris, Ray, Ceelay Hathy, Dustys Day, Castro also ran.

Sixth—$900—1 mile pace—Claiming prices $2500 to $3000.
Rosies Posey (Coleman) 10.70 5.90 4.40
Dainty Dauber (Boyd) 3.30 3.50
Mark Missile (Stymest) 6.00
Time 2:05 3/5. Exactor (5 & 6) $27.50.
Marc Kimberly, Holridge Bob, Union Miss, Donovan A also ran. Taiga scratched.

Seventh—$1,400—1 mile pace, preferred.
Elegant Star A (Jungquist) 4.90 2.80 2.30
Delta Duke (Coleman) 5.80 3.30
J. D. Sincous (McDole) 3.20
Time 2:04 3/5. Exactor 1A and 2) 38.90.
Call N Raise, Brave Bullet, Mitchs Butch, Pages Bruiser also ran.

Eighth—$850—1 mile pace, condition 7.
Comanche Abbe (McQueen) 6.80 3.80 3.00
Dancing Bye (Clark) 10.60 3.70
Liquid Smith (Hollingsworth) 3.50
Time 2:10. Exactor (6 & 1) $59.40.
Bamboo Bobby, Frosty Fonz, Cleo The Dauber, Gallant Honey also ran.
Attendance 1,175. Mutuel handle $80,130.

EXHIBITION PARK

Friday's results

First—$2,600, claiming 3and4 year olds, 6½ furlongs
Society Life (Hvrsn) 10.10 5.40 3.50
Weigh The Evidence (Boyd) 4.50 3.10
J. D. Road (Walker) 3.40
Time: 1:20 3-5
Western Rambler, Down Town Cat, Robby Royal, Pinch Hitter, Sugar KID, Charm Bracket, Tecillion also ran.

Second—$2,600, claiming, 3 year olds, 6½ furlongs
Little Jane D. (Wolski) 9.30 5.40 4.40
Azuette (Frazier) 10.20 6.70
Fleeter Skeeter (Loseth) 3.40
Time: 1:22
Daily Double: $65.90. Quinella: $87.60
TrueCall, MissNomer, SpiritTalk, Jumpin Spider, Ton A Honey, Tambua Castle, Special Me also ran.

Third—$2,800, claiming, 3 year olds, 6½ furlongs
Contributory (Krasner) 5.70 2.90 2.50
Change Your Ways (Boyd) 3.30 2.40
Fitz And Starts (Williams) 2.60
Time: 1:20 1-5. Quinella: $7.10
Craig Do It, Devorince, Lloret De Mar, Triple Diplomat also ran.
Track Scratch: Gleaming Sea

Fourth—$2,600, claiming, 3 year olds and up, 6½ furlongs
Ole Par (Loseth) 6.80 3.80 3.00
Transport Dan (Creighton) 3.70 2.80
Fielder Frank (Johnson) 3.40
Time: 1:29 1-5. Exactor: $22.50
Monashee Kid, Rimbey Epress, North Hand, Ack Ack War, Kim's Fancy, Future Concern also ran.

Fifth—$4,200, 2 year olds, 6½ furlongs
Kehilan Crest (Krsnr) 14.80 8.10 5.00
Timbrel (Hoverson) 14.30 6.00
Dundee Dandy (Loseth) 3.20
Time—1:21 2-5. Exactor: $186.10
Harry Jerome, PilotLea, Craig's Table, Proud Hawaiian, Glen Magic, My Boy Charlie also ran.

Sixth—$3,800, claiming, 3 year olds, 6½ furlongs
Ask Irene (Creighton) 4.90 3.10 2.60
Rising Geni (Williams) 3.80 3.20
Elk Princess (Loseth) 5.20
Time: 1:20 1-5. Exactor: $23.90
Croquebari, Snow Me In, Red Pool, Giggles Galore, Janet's Pet also ran.

Seventh—$4,600, claiming, 3 year olds, 11-16 miles
Vict. Runner (Krasner) 5.10 2.90 2.60
C. Leave (J. Mena) 3.10 2.90
Bob'n Lea (Bray) 4.50
Time: 1:47. Exactor: $12.60
Hey Herbie, Gamorano, Sultan's Command, Sinful Lad also ran.

Eighth—$4,400, claiming, 3 year olds, 6½ furlongs
Miss Almeria (Krasner) 9.20 5.20 3.70
Aheadalot (Boyd) 8.80 5.80
Imberlate (A. Smith) 5.80
Time: 1:20 1-5. Exactor: $109.60
Delta Poise, Lucknory, Champagne Mist, Willie' Dancer, Northern Balsam also ran.

Ninth—$4,800, claiming, 3 year olds and up, 6½ furlongs
Ask The Fleet (Smith) 6.60 3.80 2.80
Opening Move (Bray) 5.20 3.70
Barbie Baby (Johnson) 3.90
Time: 1:19 4-5. Exactor: $23.90
Swan Khal, Blaven, Smokein Rose, Elskun, Cobblestone Queen, Dorset Place, Moon Lodge also ran.

Tenth—$2,800, claiming, 3 year olds and up, 6½ furlongs
M. Northwoods (Owen) 41.50 14.50 7.90
Vicalino (Creighton) 4.20 3.40
Dannstar (Loseth) 6.30
Time: 1:20 3-5. Quinella: $55.30
Wild Rover, Jewel Of The West, Ellies Boy, Perbhal, Oscar Valentine, Town Prowler, Kevin's Award also ran.
Handle: $940,718. Attendance: 7,730

Monday's entries

First—$2,600, claiming, 3 year olds, 6½ furlongs
Rawhide King (Smith) 115
Little Mt. Lehman (Walker) 115
Cascade Bill (Creighton) 110
Star Dester (M. Mena) 115
Ionian Sea (Loseth) 112
Our Soldier (Carter) 115
Strike O'Dawn (Wilkinson) 115
Lunar Command (Hoverson) 112

Second—$2,700, claiming, 3 and 4 year olds, 1 1-16 miles
Whispering Sal (Walker) 115
Successful Deal (Stein) 115
Mag Talk (Wolski) 115
Dekcer Lake Miss (Carter) 115
Extra Dawn (Frazier) 115
Pat's Hurrah (M. Mena) 115
Love Ya Love Ya (Creighton) 115
Token Jenny (Hoverson) 115
Magic Urge (J. Mena) 120
Budalu (Loseth) 115
Also eligible: Hemlock Valley (Stein) 115, Nicomen's Debutante (Hoverson) 115.

Third—$2,700, claiming, 2 year olds, 6 furlongs
Chief Constabe (Cuth'n) 122
The Aryan (Boyd) 117
Jo Joe's Mac (Carter) 122
Sassie Driver (Stein) 122
Ponderosa Star (Wolski) 122
Chili Chinook (Bray) 120
Canada West (Johnson) 122
Tony's Tatoo (Creighton) 115
Copper Tay (Krasner) 122
Chocolate Chuckle (Hoverson) 122
Also eligible: Irish Rover (Watson) 112, Hard Choice (Williams) 122, Morning Story (Boyd) 117.

Fourth—$2,600, claiming, 3 year olds and up, 6½ furlongs
Dark Blue Cheese (Arnold) 115
Button Hooker (Loseth) 115
Spirit Chant (Carrasco) 115
Patty Perch (J. Mena) 115
Delavant (Krasner) 115
Tru Talk (Creighton) 115
Rock Around Again (Johnson) 115

Fifth—$2,700, claiming, 2 year olds, 6½ furlongs
Star Hunter (Wilkinson) 112
Keep In Tyme (Hoverson) 116
Duffus Castle (Smith) 112
Special Pak (no rider) 105
Winning Darkness (Creighton) 114
Royal Tenuity (Carrasco) 112
Cotton Kacy (Johnson) 111
Northern Leader (Boyd) 105
Low Nickers (J. Mena) 119
Reno Ruler (no rider) 117
Also eligible: Azulila (Frazier) 119, Gaelic Sun (Johnson) 112.

Sixth—$3,500, claiming, 3 year olds and up, 6½ furlongs
Vonnie Mahina (Boyd) 112
Little Miss Mecca (Stein) 114
Dais Abbie (Krasner) 114
Poco C. (Creighton) 107
Will She Be Frisky (Johnson) 114
Ballycraigy (Carrasco) 112
Sweet and Discrete (Creighton) 107
Wee Falori (no rider) 112
Heavenly Dawn (Wolski) 112

Seventh—$3,500, claiming, 3 year olds and up, 6½ furlongs
Nirdon (Gold) 116
Little Rogue (Bray) 117
Sinful Duke (Krasner) 119
Mr. Bradley (Carter) 114
Flyability (Walker) 116
Ten Thirty Special (Johnson) 116
Haydn's Choice (Creighton) 109
Balsam Leaf (Loseth) 114
Astro Comet (Carrasco) 119
Ocen Park (Hoverson) 116
Also eligible: Red Marcus (Krasner) 113, Scamps Wildfire (Creighton) 109, Physiotherapist (Williams) 119, Making The Mark (Wilkinson) 117.

Eighth—$4,300, claiming, 3 year olds and up, 6½ furlongs
Reformed (Dailey) 116
Winning Flanks (Gold) 116
Lyric Line (Johnson) 117
Earl o Moray (Walker) 114
Morroco (Krasner) 119
Steinway (Creighton) 114
Top Sport (J. Mena) 116

Ninth—$5,400, claiming, 3 year olds and up, 1 1-16 miles
Andy's Star (Boyd) 114
Tompions Tim (Carrasco) 115
Smooth Sifter (J. Mena) 117
In Strong Hands (Johnson) 114
Pays (Arnold) 116
Bobby Ed (Williams) 112
Red Devil (Krasner) 117

Tenth—$2,800, claiming, 3 year olds and up, 6½ furlongs
Bonnie Lois (Carter) 114
April Will (Walker) 117
Naughty Nytee (Williams) 112
High N Outside (Carrasco) 117
The Lady Isa Tramp (J. Mena) 114
Pens Choice (Dailey) 114
Lady Selena (Smith) 114
Bolderville (Krasner) 115
Bobby Bear (Bilodeau) 109
Countess Guru (Johnson) 117
Also eligible: Shannon Lia (Loseth) 114, Tanya Lynn (Creighton) 109, Castle Image (Krasner) 117.

Pumfrey captures fifth seniors title

Gert Pumfrey of Gorge Vale Golf must feel right at home in the annual District One Vancouver Island Senior Ladies Golf Association tournament.

Pumfrey captured the Blair Paterson trophy for the fifth time Friday at Victoria Club with a low gross 88 in the 29th annual event.

Margaret McGowan took the Dolly Wilson Trophy for low net with a 68 and Margo Davison of Colwood the Ethel M. Todd Trophy for grandmothers with a low net of 74. Davison teamed with Joan McGlenen and Mickey Wescott to give Colwood the team championship with a 238 total.

Button winners, teams of two, were Freda Gardner and Phylis Walls of Gorge Vale. Clara Johnson of the Gorge was runner-up for low gross, Daima Mann of Victoria was low-net runner-up and Grace Retallack of Colwood the grandmothers' low-net runner-up.

Emily Medland of Colwood was elected president at the annual general meeting which followed the tournament. Alice Johnson of Gorge Vale was named vice-president; Carol Bradshaw of Prospect Lake, treasurer, and Joan McGlenen, secretary. Past president is Mrs. G. Gardner of Ardmore.

Messersmith out

LOS ANGELES (AP) — Los Angeles Dodgers have requested waivers on the contract of pitcher Andy Messersmith in order to give him his unconditional release.

Messersmith, 34, has been on the disabled list since June 4 because of arm problems. He underwent surgery to correct a damaged nerve earlier this month in San Francisco.

THE RACQUET CLUB OF VICTORIA

offers Curling by the league for the upcoming year at the following attractive rates.

WEEKDAY EVENINGS —$75 each per league
$125 per couple (Mixed)
WEEKDAYS and WEEKENDS —Men, ladies $45 per league
Seniors and Juniors $30 per league

All social privileges for the curling season are included in this membership.

ATTENTION CURLERS: Leagues are almost full. Please register now to avoid disappointment.

PHONE 477-1801

9-8

Palm Beach Formals

Sales and Rentals
88 DIFFERENT TUX STYLES

Our rental prices for coat, trousers, shirt, tie, studs, links, cummerbund and suspenders are $20.00 to $39.50 complete plus shipping to and from Victoria.

Victoria Associates Are:
● Tom Price Formals 714 View St. 384-4721
● Jack Burgess Ltd. Oak Bay 598-3388
● Superior Valet Service 1201 Esquimalt Rd. 383-3211

BLACK & LEE
formal wear rentals
1110 Seymour St. Vancouver
688-2481

GYMNASTICS

John Herb gymnastic academies

FOR BOYS AND GIRLS ALL LEVELS AND AGES
RECREATION TO OLYMPICS, 3 YEARS OLD AND UP

REGISTRATION
Monday to Friday 4 to 8 p.m.
912 Vancouver St. (Christ Church Cathedral Gymnasium)

For More Information: 386-0611 or 474-2904

THE FASTEST PIZZA IN TOWN
PIZZA PIEMAN

230 Menzies	386-1348
Town & Country	383-1177
Colwood Plaza	478-1711
2178 Oak Bay Ave.	592-2404
858 Esquimalt Rd.	382-3177

WE DELIVER 9-8

We're OPEN! Starting TODAY!

THE PARTS MART

Victoria's new, complete automotive centre. SPECIALS in EVERY DEPARTMENT!

Come on down and join in the fun with VI-90's Country Caravan On Location! AND ENTER TO WIN FABULOUS PRIZES.

Including a Complete Set of Mechanics Tools. AND A GRAND PRIZE of the Optimum in Stereo Component Systems. Pioneer and Advent!
Courtesy of SOUND HOUNDS

Enter to win ALL day TODAY and ALL WEEK. Winners announced September 15th.

THE PARTS MART. We're OPEN. Come on in and DO IT WITH US!

834 JOHNSON STREET Phone 386-4040

PLAYERS PREFER
ARDMORE GOLF COURSE
930 ARDMORE DRIVE
656-4621

VANCOUVER ISLAND ANTIQUES & COLLECTABLES
3RD ANNUAL FALL
ANTIQUE FAIR
SEPTEMBER 21, 22, 23, 1979.
1151 ESQUIMALT Rd. - CURLING RINK - VICTORIA B.C.
ESQUIMALT SPORTS CENTRE
FRI. 6-10p.m. SAT. 10a.m.-10p.m. SUN. 10a.m.-4p.m.
OVER 50 DEALERS REPRESENTING
VANCOUVER ISLAND
THE LOWER MAINLAND, and
THE PRAIRIE PROVINCES
DAILY ADMISSION $1.00

ROYAL THEATRE
THIS WED., SEPT. 12 AT 8 P.M.
Premier Concerts present

CRAIG RUSSELL
IN PERSON
MUSICAL DIRECTOR
PAUL HOFFERT
BEST ACTOR AWARD
—Berlin Film Festival for "OUTRAGEOUS"

Craig Russell is by far the best and most versatile female impressionist working today — indeed, he is among the best impressionist of any milieu.
—John Marvin, News West

$8.50-$7.50
Tickets at the Memorial Arena and Hillside Mall.
8-25

Victoria's TOP SHOW LOUNGE Presents . . .
Tom Middleton
FROM 9 P.M. NIGHTLY
& SPECIAL GUEST — COMIC IMPRESSIONIST
STEVE IVINGS
(Mon. thru Thurs. 3 shows nightly)

The upstairs Lounge
Paul's Motor Inn
1900 Douglas St.
NO BLUE JEANS
9-8

THRIFTY FOODS
1590 FAIRFIELD RD. — PLENTY OF FREE PARKING

PRICES EFFECTIVE SUN., SEPT. 9 and MON., SEPT. 10

CANADA GRADE "A" BEEF
BLADE CHUCK ROAST FULL CUT ..... lb. 1.19

LEAN MEATY
STEWING BEEF ..... lb. 1.79

YORK UNSWEETENED PINK GRAPEFRUIT JUICE RECONSTITUTED 48 oz. tins 69¢
MAL-ING SLICED MUSHROOMS 10 oz. tin ..... 59¢
KRAFT PROCESSED CHEESE SLICES SINGLES 16 oz. 1.69
LAY'S POTATO CHIPS 200 g pkg. ..... 69¢
A.B.C. DETERGENT POWDER 6 litre box 1.99
HIGHLINER FROZEN FISH and CHIPS 16 oz. pkg. 1.19
CHRISTIES CHOCOLATE CHIP COOKIES 450 g pkg. 1.29
AYLMER MUSHROOM SOUP 10 oz. tins ..... 3/99¢
RIPE SWEET BANANAS ..... 4 lbs. 99¢
IMPORTED LEMONS ..... 5 for 99¢

1590 FAIRFIELD RD. VICTORIA, B.C. | WE RESERVE THE RIGHT TO LIMIT QUANTITIES | STORE HOURS MON.-FRI. 9-9, SAT. 9-6 SUNDAY 10-6
9-8

Craig Russell coming to Royal

Russell *a la Streisand*

It's just possible that Craig Russell may be one of the most talented female impersonators of all time. He's certainly the most acclaimed of the present day.

Victorians will be able to make up their own minds, for the sensational performer is coming here next week.

He will make a single appearance at the Royal Theatre, Wednesday, at 8 p.m. With him will be his own orchestra and musical director and keyboardist, Paul Hoffert.

Possessing a particularly pleasing voice with a good clear soprano quality and a well-proportioned compact body, he uses those physical attributes as well as the theatrical instincts and skill that brought him "best actor" award in the Canadian-based film, *Outrageous*, at the Berlin Film Festival.

A year ago he had a Carnegie Hall audience in an uproar with his brilliant impersonations of a whole range of glamorous ladies from Mae West and Bette Davis to Judy Garland, Billie Holiday, Marlene Dietrich, Janis Joplin and Barbra Streisand, to mention just a few.

Russell's non-stop show keeps the audience in hysterics, according to most reviewers. He changes stunning costumes and wigs in an off-stage dressing room while he draws breath between songs with electrifying speed. His sense of humor illuminates the whole show.

"In a way," says commentator Bob Grossweiner, "the Craig Russell Show is a trip down memory lane as he idolizes his stars. He weaves a cohesive fast-paced two-hour set and his numerous gossip sessions are marvelous."

Tickets for the Craig Russell show are at Memorial Arena and the Hillside Mall.

FAMILY FUN SNACK BAR
OPEN 2 P.M. TO 4 P.M. MON. THRU FRI.
Fun City
OPEN 10 A.M. TO 9 P.M. SAT AND SUN.
9-7

HUNGARIAN VILLAGE suggests
Bring the family for our
SUNDAY NIGHT
SMORGASBORD
from 5 p.m.
All your Hungarian and Ukranian favorites: Hungarian Goulash, Chicken Paprika, Wiener Schnitzel, Kolbasz, Cabbage Rolls, Perogies, Desserts.
Per Person $8.95
Children 12 and under ½ price
1550 CEDAR HILL CROSS RD. (AT SHELBOURNE)
RESERVATIONS 477-3023
7 NIGHTS A WEEK
DINNER FROM 5:00 P.M.
LUNCH TUES. to SATURDAY 11:30 a.m. to 2:00
9-8

Victoria Figure Skating Club
CENTRAL LOCATION FREE PARKING
QUALIFIED COACHES LOW RATES
Figure Skating is a healthy, fun-filled recreation enjoyed by all family members. Our Club has programmes ranging from beginners to advanced in all age ranges. We continue with a special Family Rate & this year have introduced a FAMILY SESSION.
REGISTER ON SATURDAY, SEPTEMBER 15th—10 a.m. to 12 noon
MAIN LOBBY MEMORIAL ARENA
(or Club Room on Saturdays 12 to 1)
FURTHER INFORMATION 598-5816
Figure Skating Since 1928
9-8

VICTORIA'S ONLY DINNER THEATRE
—LIVE—
"Songs of the Cabaret"
RED LION INN
RED LION MOTOR INN
385-3366

'ITALIAN BUFFET DINNER CONCERT'
An Evening to Remember with
JOSEPH PINO
(The Sentimental King)

This well-acclaimed international romantic singer will entertain you with his best popular classics "Italian and Neopolitan", English, French and Spanish.
Buffet Starts at 7 p.m. followed by Concert
EMPRESS HOTEL BALLROOM
SUNDAY, SEPTEMBER 9
TICKETS AVAILABLE AT $20.00
SUNDAY, SEPTEMBER 9th
AT THE EMPRESS HOTEL
BALLROOM ENTRANCE
(1 HOUR IN ADVANCE)
A production of INTERNATIONAL BEAUTIFUL SINGING AGENCY INC.
Dedicated to promote just beautiful singing! Sponsored by VITA LOVE

G.R. PEARKES Arena
3100 TILLICUM
388-6664
Community Skating
LESSONS
13 WEEKLY SESSIONS: $10.00
REGISTRATION: Thurs., Sept. 13, 8:30 a.m.-4 p.m.
PRE-SCHOOL LEARN TO SKATE
TUES. 10:45-11:30 a.m.
WED. 2:45-3:30 p.m.
BASIC FIGURE SKATING
WED. 3:30-4:15 p.m.
SCHOOL AGE and ADULT LEARN TO SKATE
WED. 4:15-4:55 p.m.
BASIC HOCKEY
WED. 4:55-5:40 p.m.
CLASSES COMMENCE
Pre-School Tuesdays, Sept. 18, 1979
All other sessions, Sept. 19, 1979
FOR FURTHER INFORMATION PHONE 388-6664
9-8

SUNDAY FAMILY BRUNCH
11 a.m. to 2 p.m.
Over 20 Hot and Cold Dishes to Choose From
Including Baked Ham "carved just the way you like it"
Adults 4.95 Children 2.95
Amity's RESTAURANT
Colony MOTOR INN 2852 DOUGLAS 385-2441
"Meet Your Friends Tonight at Amity's"
8-18

Welcome to the DINGLE HOUSE A Heritage Home
Sunday Brunch
Served 10:30 to 3:00 p.m.
Special small appetite menu for over 65 and under 10.
Dinner
Served daily from 5:00 p.m.
Choose your favourite from our extensive menu and relax in a traditional and elegant atmosphere.
137 Gorge Rd. East
Reservations please
Phone 382-8721
Major Credit Cards
Ample Free Parking
Junine welcomes you.
9-1

CFAX 1070 and SA Showcase Attractions
PROUDLY PRESENTS
DON McLEAN
IN CONCERT
SUNDAY, SEPT. 23
8:00 P.M.
McPHERSON PLAYHOUSE
TICKETS AT:
★ McPherson Box Office
★ Hatley Park Brandywine
★ Hillside Mall

★ "And I Love You So"
★ "Vincent"
★ "American Pie"
9-8
The 6th in the legend series.
Prestige Entertainment Agencies Ltd.

FRIENDS OR FAMILY . . . BRING THE BUNCH
$5.95 per person Sunday Brunch
Brunchtime:
Sundays 11:00 a.m. to 2:00 p.m.
Bring your brood to Sherwood Park Inn this Sunday! Enjoy our delicious buffet brunch of traditional favourites such as eggs, bacon and sausages, together with some specialties in cold, sliced meats, variety of salads and desserts.
CHILDREN UNDER 12
½ PRICE
MAKE YOUR RESERVATIONS NOW
Sherwood Park Inn
123 Gorge Road East 386-1422

McPherson Foundation, Pearson College
Chinese-Canadian Cultural Association
Present
DIRECT FROM PEKING!
Stunning acrobatics, dance, songs and sword fights
Glorious costumes — dazzling artistry
COMPANY OF 100!
ONE PERFORMANCE ONLY
TUESDAY, NOVEMBER 13th, 8 P.M.
AT THE
ROYAL THEATRE, VICTORIA
Reserved tickets available at the McPherson Box Office (386-6121) Hillside Mall and Hatley Park Brandywine
PRICES: $15.00, $20.00 and $25.00
9-8

PEKING OPERA THEATRE of CHINA
Coordinated by
THE TOURING OFFICE OF THE CANADA COUNCIL

ARTS / MUSIC / DANCE / THEATRE / FILM / VIDEO / ARTS CRITICISM / THEATRE / FILM / MUSIC / ARCHITECTURE / MULTIDISCIPLINARY WORK AND PERFORMANCE ART / MUSIC / PHOTOGRAPHY / THEATRE / VIDEO / VISUAL ARTS / ARCHITECTURE / ARTS ADMINISTRATION / CREATIVE WRITING / VISUAL
THE CANADA COUNCIL OFFERS TO PROFESSIONALS IN THE ARTS
ARTS GRANTS "A"
For artists who have made a significant contribution over a number of years and are still active in their profession.
Up to $17,000, to cover living expenses, project costs and travel costs related to a proposed program requiring 4 to 12 months to complete.
Deadlines:
October 15, 1979, for all disciplines.
April 1, 1980, for the visual arts, film and writing only.
ARTS GRANTS "B"
For artists who have completed basic training or are recognized as professionals.
Up to $10,100, to cover: living expenses and production costs for a program requiring 4 to 12 months to complete, plus travel allowance for the award holder only.
Deadlines:
October 15, 1979, for all disciplines, except for singers and instrumentalists in "classical" music.
December 15, 1979, for singers and instrumentalists in "classical" music.
April 1, 1980, for all disciplines, except music.
Applications are also accepted at any time for:
Short Term Grants
Project Cost Grants
Travel Grants
For a brochure, *Aid to Artists*, write to:
Arts Awards Service,
The Canada Council,
P.O. Box 1047,
Ottawa, Ontario K1P 5V8
613/237-3400

The Truth Is The Best Deals Are At
a&b sound
RCA
SELECTAVISION
4-HOUR VIDEO CASSETTE RECORDER
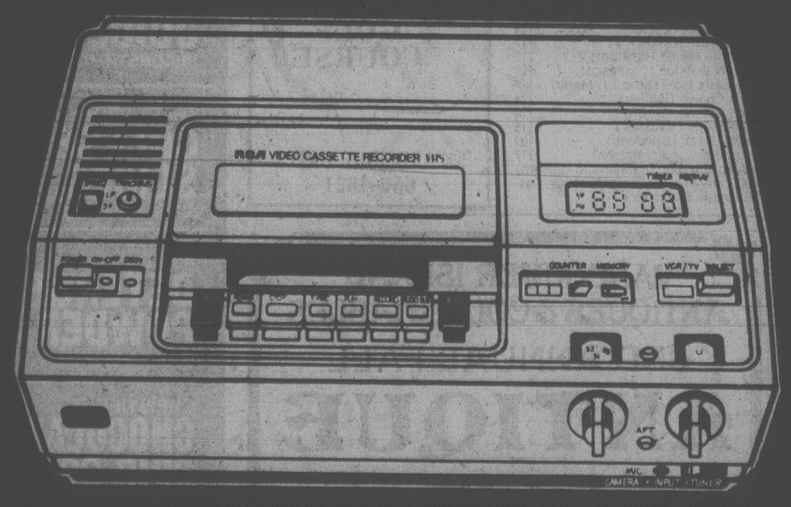
● Remote Pause Control with 20 Ft. Cord for Editing Out Commercials and Other Unwanted Material.
● Built-in Digital Clock/Timer
Can be set up to 24 Hours in Advance to Record While you're Asleep or Away.
BEST DEAL
$1099.95
RECORD ONE PROGRAM WHILE YOU WATCH ANOTHER
RECORD THE PROGRAM YOU'RE WATCHING
RECORD WHILE YOU'RE ASLEEP OR AWAY
RECORD YOUR OWN HOME MOVIES WITH OPTIONAL COLOUR CAMERA
641 Yates St.
385-1461
a&b sound
HOURS:
MON.-WED. 9:30-6:00
THURS. 9:30-9:00
FRI. 9:30-9:30
SAT. 9:00-5:30
8-7

FAMILY NIGHT!!
IS EVERY
SUNDAY 5 TO 9 P.M.
Gay Nineties Spare Rib House
FULL COURSE
CHICKEN or QUEENRIBS
Per Person 6.95
SING-A-LONG NIGHTLY
CHILDREN'S MENU $3.50 UNDER 10 YRS.
7-7
825 BURDETT — CHERRY BANK HOTEL 385-5380

CBC brings talent to town

Something to titillate virtually every musical taste will be offered in a week-long celebration that will occupy Victoria's three major auditoriums this month.

Following a 10-year tradition, this province's CBC radio will present a fall festival of live music, setting it for the first time in Victoria.

Opening Sept.23 and continuing for eight days, the CBC Festival Victoria will be a 13-concert celebration offering Vancouver Island audiences a wide range of music. There will be six evening performances, five free noon-hour concerts and two afternoon performances.

Co-sponsors with the CBC are the McPherson Playhouse Foundation and the Universty of Victoria, the locations, plus the Royal Theatre, for festival events. The concert halls are being provided rent-free, but all proceeds from ticket sales will go to the McPherson Foundation and UVic.

The festival finale will also be the season's opening performances by the Victoria Symphony Orchestra with its new conductor, Paul Freeman.

To open the festival there will be a major choral performance, Sept.23, at University Centre Auditorium. The Vancouver Bach Choir and University Singers of Victoria will combine under the baton of George Corwin to perform the Requiem by Durufle. Other highlight concerts will include A Night at the Operetta, to be presented at the Royal Theatre on the evening of Sept.24.

Comprising highlights from the operettas of Lehar, Offenbach and Strauss, this will feature soprano Ingrid Suderman, tenor Glyn Evans and baritone Bernard Turgeon, with Timothy Vernon conducting the Victoria Symphony Orchestra.

The following night at McPherson Playhouse noted pianist Anton Kuerti will be presented in recital.

For jazz buffs there will be a concert in the McPherson Sept. 26 by the Don Thompson Trio. This marks the return to British Columbia of one of Canada's finest expatriate jazz pianist and bassist. On the same evening opera lovers will be enjoying a prestigious "first" at the University auditorium. This is the concert production (sung in English) of Rossini's comic masterpiece, *Cinderella*, conducted by Corwin with a distinguished cast of Canadian and American soloists. KCTS Nine cameras will be on hand and the occasion marks the first time for any Canadian university that a performance will be video-taped for broadcast on U.S. public television.

KUERTI
. . . recital

Country and folk music enters the evening spotlight with Canadian super-star Ian Tyson making a rare appearance in his home town, together with The Great Speckled Bird. The program will be shared by Shari Ulrich of Pied Pumpkin and Hometown Band fame. It takes place at University Centre Sept. 28.

And for high comedy there is Dr. Bundolo's Pandemonium Medicine Show at University Centre Sept.29.

Five noon-time concerts at McPherson Playhouse will present Victoria pianist Robin Wood in recital; guitarist Bob Hadley, the University of Victoria Faculty Ensemble, a recital by Canadian operatic mezzo soprano Judith Forst (appearing in the title role in *Cinderella*), and the innovative folk band, Pied Pear.

To mark the opening of the first CBC Festival Victoria, the national network music series, Mostly Music, will originate from British Columbia from Sept. 24 to 28. Host Howard Dyck and the Mostly Music production team will spend a week on the west coast recording programs, including the gala opening concert for broadcast on both CBC AM and CBC Stereo editions.

The afternoon show, Three's Company, will be originating live from Victoria Sept. 26-28. Hosts Anne Petrie and Patrick Munro plan three days of features and interviews from their broadcast location at the Provincial Museum. All concerts will be recorded for later broadcast on CBC national networks, both AM and Stereo.

Tickets for the special opening and all evening concerts, except the Victoria Symphony finale, are $3. Noon-hour concerts are free.

WELCOME TO THE
ACROPOLIS
GREEK TAVERNA RESTAURANT
343 COOK STREET 386-1033
● Fully licensed premises
● Exciting Greek food
● New chef with 25 years experience in Greek cuisine
HOURS: TUESDAY TO SATURDAY 5 P.M. TO 11 P.M.
SUNDAY 5 P.M. TO 10 P.M.
9-6

JAMES COTTON BAND
SEPT 13,14,15
Thurs. Fri. Sat.
DOORS 8:00 P.M.
TICKETS
$6.50 ADVANCE
$7.00 DOOR
available at
Richard's Records
or
HARPO'S
15 Bastion Sq 385-5333
50¢ OFF REGULAR TICKET PRICES WITH PRESENTATION OF VALID UVIC STUDENTS CARD

HARPO'S
Malcolm TOMLINSON & BAND
Toronto's A & M Recording Artist
Doors 8:30 p.m. Weekdays
Weekends 8 p.m.
Cover Charge Fri. & Sat. $4.
TONIGHT thru SATURDAY
15 Bastion Square
Information 385-5333
CABARET

DAY AND NIGHT RESTAURANT
622 YATES 385-1833
OPEN 24 HOURS DAILY
WEEKEND SPECIALS for SATURDAY & SUNDAY
Full Course Meal:
ROAST TURKEY with stuffing
or
ROAST PORK with applesauce
Complete with Soup, Salad or Tomato Juice plus Dessert and Tea or Coffee
3.95

THE NEW Fritzl's RESTAURANT
In the Beautifully Restored Cosy Old House Corner of Simcoe and Menzies
11 a.m. to 11:30 p.m.
TUESDAY to SUNDAY
BRING YOUR FAMILY FOR OUR BEAUTIFUL SUNDAY BRUNCH
11:00 to 2:30
5.95 Per Person
PRIVATE ROOMS available for Special parties of up to 50 people.
RESERVATIONS 382-4202
8-3

DAN HICKS & HIS ACCOUSTIC WARRIORS
SEPT. 10, 11, 12
MON—TUES—WED
DOORS 8:00 P.M.
TICKETS
$6.00 ADVANCE
$7.00 DOORS
AVAILABLE AT
RICHARDS RECORDS
AND
HARPO'S
15 Bastion Sq 385-5333
50¢ OFF REGULAR TICKET PRICES WITH PRESENTATION OF VALID UVIC STUDENT'S CARD

CURTAINS UP! OPEN HOUSE
at Langham Court
For 'old' friends and 'new'
Sat., Sept. 15 — 2:00 p.m. to 8:00 p.m. — Refreshments
Come and see what happens behind the curtains!
Victoria Theatre Guild
Langham Court Theatre Fiftieth Anniversary Season
PRESENTS:
A SOLID GOLD SEASON OF COMEDY
The Sunshine Boys SEPT. 20-29 Nostalgic comedy
THE PASSION OF DRACULA NOV. 15-24 Diabolical comedy
ARMS and THE MAN JAN. 10-19 Satirical comedy
And Miss Reardon Drinks a Little FEB. 21-MAR. 1 Bittersweet comedy
Habeas Corpus APRIL 10-19 Chaotic comedy
MAY 29-JUNE 7 Human comedy
50 Fiftieth Anniversary Season 1929 - 1979
at Langham Court Theatre
For Reservations & Information Call 384-2142
TICKETS
Adults: Season $25.00 — Singles $5.00
Students and Senior Citizens: Season $15.00 — Single $2.50
BOX OFFICE OPEN SEPT. 10-29
(Daily except Sundays)
12 NOON to 4:00 P.M.
Advertising Sponsored by ROBINSON PRESS

CRYSTAL POOL
SUNDAY
Public 1:00-5 p.m.
Family Swim 7-8:30 p.m.
Adults 8:30-10:30 p.m.
MONDAY
Early Bird 7-8:30 a.m.
Adult Swim 9-11:30 a.m.
Noon Swim 11:30-1:30 p.m.
Public Swim 1:30-5:00 p.m.
Rolling Home Swim 5-6:30 p.m.
Public Swim 7-9 p.m.
Adult Swim 9-11 p.m.
TUESDAY
Early Bird 7-8:30 a.m.
Housewives
Jamboree 10-11:30 a.m.
Noon Swim 11:30-1:30 p.m.
Public 1:30-5 p.m.
Rolling Home Swim 5-6:30 p.m.
Public 7-9 p.m.
Adult Swim 9-11 p.m.
WEDNESDAY
Early Bird 7-8:30 a.m.
Adults 9-11:30 a.m.
Noon 11:30-1:30 p.m.
Public 1:30-5 p.m.
Rolling Home 5-6:30 p.m.
Public 7-9 p.m.
Adult 9-11 p.m.
SWIMMING

SHOW YOURSELF
North America's Newest Discotheque
New York New York
860 YATES STREET
with your hosts
Duncan H. Morrison: President
Dann. H. Koller: Executive Director
E. "Swede" Ewing: General Manager C. Lindon Bateson: Assistant Manager
Robin Adkin: Construction Manager Peter Miller: Music Director
Sound By
Independent Buyers, Vic., B.C.
Lighting by
Sound Source, Vic., B.C. Roscoe's Sound Production, Van., B.C.
Transformer Display, Vic., B.C. Design Circuit, N.Y., N.Y.
Wavelength, L.A. Cal. Starbrite, L.A., Cal.
Special Services by
Graeme & Murray Consultants Ltd.
Pazmac Industries Ltd.
#1 Productions
Denny's Canned Music
OPENING THURSDAY SEPTEMBER 13, 9 PM

The Waddling Dog Inn
THIS WEEK'S SPECIAL
CHEF'S SOUP OF THE DAY
CHEF SALAD
ROAST RACK OF LAMB with mint sauce
Parisienne Potatoes
Fresh Vegetables
PINAPPLE COUPE
COFFEE
$11.95
652-1146
AMERICAN EXPRESS, MASTERCHARGE, CHARGEX
PATRICIA BAY HWY. at Mt. Newton X, Saanichton
9-7

The Metropolitan Art Club
presents their
EXHIBITION OF PAINTINGS
in the
Hillside Mall September 10-15
Store Hours
9-8

Symphony future looking up

By AUDREY JOHNSON

Victoria Symphony manager Bob McGifford and board president Dorothy Frost are not quite ready to proclaim that everything is coming up roses.

They are still looking at a $200,000 deficit as of the end of the 1978-79 season. But they are optimistic about the current stabilization of symphony affairs and the likelihood, thanks to a booming subscription campaign, of a break-even conclusion to the 1979-80 operation.

"Naturally we are concerned with means of cutting back that deficit," says McGifford, "but remember that we are no worse off and better than some among Canadian orchestras. In part the situation is the result of federal economies — grants are not keeping pace with inflation. This year, for instance, we have one of the better Canada Council increases; five per cent ($114,000) but inflation is up eight per cent."

Optimism on the part of Symphony officials, however, is certainly not unfounded.

In effect, what they are contemplating is a new beginning. And Frost hopes that a new board to be elected in October will participate in and enhance that feeling.

For openers the essential step was, of course, the appointment of Paul Freeman, the unanimous choice of musicians, public and jury. He is a dynamic, mature and widely experienced conductor whose astute mind has quickly encompassed the specific problems of the Victoria Symphony and the nature of the community.

Another scoop seems to have been achieved in McGifford's appointment as manager. Gifted symphony managers of substantial professional experience are about as scarce as four-leaf clovers in a hayfield.

The results obtained principally through these two new presences are striking.

The vividly colorful and easily read and understood season brochure — now being issued in a follow-up saturation mailing — supplemented by a well organized telephone campaign, have brought about a phenomenal renewal rate as well as new subscribers.

As the society enters the final phase of the campaign, current figures show a 48-per-cent increase over last year's total number of subscriptions. Altogether, renewals and new subscribers represent 75 per cent of capacity. Right now McGifford is looking for a 100 per cent sell-out well before the Sept. 30-Oct 1 pair of concerts opens the season.

It's a goal that has never been achieved by the Victoria Symphony and has only come within view less than half-a-dozen times in its 39 years.

In the meantime Freeman, between guest conducting appearances in Europe and the United States, has devoted many hours to familiarizing himself with all aspects of the city's musical climate, the Canadian scene and the special needs of the orchestra.

"It is a tremendous challenge," he says. "It's my responsibility to resolve specific difficulties, to promote confidence and enthusiasm among the musicians and create a thoroughly competent ensemble."

He explains that the core will consist of full contract players surrounded by players whose contracts guarantee them a minimum number of services during the season. Occasionally the special instrumentation of music programmed will require supplementary musicians engaged on a casual basis.

"It is essential to recognize the necessity of adequate remuneration for the musicians," says Freeman. "Maximum effort must be made to increase the security of musicians' employment. The present projection is 31 weeks of eight services (rehearsals and/or concerts) a week."

With the possibility of extended participation by the orchestra in next summer's Victoria International Festival, this projection will increase to something like 40 weeks or more. Such a period of employment naturally makes the Victoria Symphony a more attractive proposition to better musicians.

Freeman is dedicated to involvement of the symphony with all facets of the city's musical life, and especially in co-operative work with the University of Victoria school of music and the Conservatory of Music.

Auditioning musicians to fill vacancies in the orchestra is currently the new music director's main concern. At the moment he is conducting auditions in Edmonton and Toronto and on the east coast in a nationwide search for qualified string players.

For some years it has been well known that there is a dearth of good string players around the world. Freeman says we are lucky with what we have here, but the section needs building. In doing this however, he stresses, priority will definitely be given to resident players.

Among some of the newcomers will be principal bass player Mary Rannie from Thunder Bay, and a fine principal violist, Scott Lewis, lured from the Minneapolis Symphony.

The new principal bassoon is another woman, Nancy Hilborn, formerly of the London (Ont.) Symphony. She was the winner over three finalists. Freeman says the increase in female players in orchestras is noticeable everywhere.

He is strongly impressed with the quality of bassoon and bass players among Candian musicians: "In Toronto there are dozens of fine bassoons."

Freeman outlined some of the innovations he will introduce into rehearsal procedure.

"The first rehearsal for specific programs will be for the full orchestra," he explains. "At the second I will rehearse strings only for two-and-a-half hours and follow that with two-and-a-half hours of work with woodwinds, brass and percussion. Generally there will be five rehearsals for each concert.

Conductor Paul Freeman . . . some innovations

"You will have noticed that each pair of string players at rehearsals and concerts shares one score. We have now, however, arranged for each player to have a copy of the music to take home so that he can work on it between rehearsals."

Another change relates to the bowing and will be an important time-saver. His plan is to have each principal in the string section do the bow markings for his section. The librarian will then copy the bow markings into all the scores. Formerly the players had to go to the symphony office to copy the bowing themselves or put it in at rehearsals.

Besides two regular pairs of concerts in October — the first will feature pianist Anton Kuerti and the second will be conducted by Canadian conductor Franz-Paul Decker, with violinist Dylana Jenson as soloist — there will occur the first of three "pops a la Boston" concerts. It will bring famed American conductor Carmen Dragon to the Royal Theatre on Oct. 10. American musical comedy soprano Kathy Knight and Victoria's Newcombe Singers and View Royal Community Choir (80 voices) will round out a versatile program.

Run your eye over the rest of the season and note such international luminaries as Gary Graffman, Leonard Rose, Liona Boyd, Robert Silverman, Hagood Hardy and Stanley Black; take into consideration those percentages quoted above, the three weeks that are left before "curtain-up" and the obviously whetted Victoria appetite for great music-making. It causes one to think.

Perhaps Victoria Symphony Society is about to hit a rare target with a pre-season sell-out.

If so, many of those who traditionally depend on picking up left-over tickets could find themselves out of luck this time round.

Entertainment Guide

THE BUTCHART GARDENS — 75th ANNIVERSARY — Open daily 9 a.m. to 10 p.m.

NIGHT ILLUMINATIONS — Every evening — all 35 acres of gardens, including The Ross Fountains, transformed into a romantic fairyland. At dusk.

3 RESTAURANTS TO SERVE YOU — The BUTCHART DINING ROOM — 10 a.m. to 7 p.m. (Delicious High Teas to 4:30 p.m.; Butchart Buffet 5 p.m. to 7 p.m.) THE GREENHOUSE RESTAURANT — 11 a.m. to 8 p.m. Cafeteria style service. COFFEE BAR — always open.

ENTERTAINMENT EVERY EVENING — The Butchart Gardeners 6:30 to 8:30 p.m. Musical fun for children of all ages. Followed by Walt Disney Cartoons. No extra charge for entertainment.

SEED AND GIFTSTORE — Choose seeds of your favourite flowers specially packaged in the gardens. Many specialty items found only in our store.

HAVE A PERFECT VISIT — Come early, see the gardens by day, enjoy a delicious meal and a free show, then thrill to the magnificient evening illuminations.

FOR FURTHER INFORMATION — Phone 652-2222.

STRATHCONA HOTEL — British Columbia's largest night-life centre, 919 Douglas St., 383-7137. Featuring "THE OLD FORGE" Nightclub with live music of "THE BROTHERS FORBES AND FRIENDS." 3 Discotheques — "THE STING," "THE CUCKOO'S NEST" and "IVY'S" and a unique lounge called "BIG BAD JOHN'S" featuring Hillbilly atmosphere. Luncheon served daily in "THE STING" and lunch and dinner served in the "CUCKOO'S NEST."
"Everybody knows who's Number One!"

CENTURY INN — ENTERTAINMENT PLUS!! "FORTY THIEVES DISCOTHEQUE" — Officially rated the Island's No. 1 Disco — Victoria's only total dance experience in an Uptown Cabaret atmosphere — Best Sound, Best Light & Fog Show, 3 rooms, free attendant parking. "OUR PUB" presents the best exotic dancing in town daily noon to 6 followed by Disco Dancing 'til midnight. Century Inn, Pandora at Government on Centennial Square, 383-1151.

STEWARTS — Nightly dining par excellence, entertainment by Victoria's best — Louise Rose at the piano. 388-7201.

SALMON, CHARTER GUIDE, BOAT RENTAL — family fishing, protected Saanich Inlet. 652-1014.

RED LION — The one stop all Entertainment Spot.
DINNER THEATRE — Live — Laughter — Musical. Rave revues. Nightly except Tuesday. Extended season by popular demand.
Dancing Nightly — 8:30 P.M. to 1 A.M. to Trafalgar in the Tower Lounge.
Magic nightly in the Drummers Lounge.
Barry's Steakhouse. — best steaks in town. — $4.50 to $7.75. 385-3366.

KOSTAS — fine dining (steak and seafood) with weekly Greek specialties. Live entertainment nightly. 384-4196

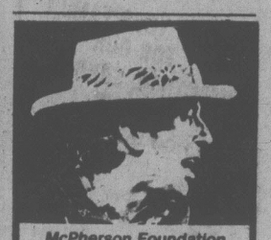

McPherson Foundation and Murray Farr proudly presents the Great
SNEEZY WATERS
AND HIS EXCELLENT BAND
Star of "Hank Williams: The Show He Never Gave"
ONE PERFORMANCE ONLY
Monday, Sept. 24 8:00 p.m.
McPHERSON PLAYHOUSE
Reserved tickets $5.50, $6.50, $7.50 now available at McPherson Box Office, Hillside Mall, Hatley Park Brandywine.

FREE Introducing from Vancouver FREE
THE LATEST IN FITNESS FOR FUN
Three weeks free classes start Sept. 10
MIXED ADULTS — Mon., Wed., Fri. 6:00-7:00 p.m. Cordova Bay School Gym
LADIES — Mon., Wed., Fri. 9:00-10:00 p.m. St. Philip's Church Hall
For Further Information call 592-3051

EVERYONE'S BEEN TELLING YOU "THE IN-LAWS" IS THE FUNNIEST PICTURE IN TOWN.
HAVE YOU SEEN IT?

PETER FALK
ALAN ARKIN
THE IN-LAWS
MATURE Some Swearing (B.C. Director)
FEATURE AT 7:00 and 9:10 P.M.
MATINEE AT 2:00 P.M. SAT. & SUN.
382-5922 808 DOUGLAS
12TH WEEK! towne cinema

FAMOUS PLAYERS theatres
3RD WEEK!
You don't know anything about pro football until you see —
NORTH DALLAS FORTY
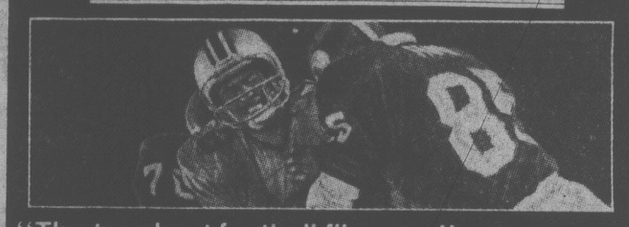
RESTRICTED NO ADMITTANCE TO PERSONS UNDER 18
"The toughest football film ever." — Joel Siegel, ABC-TV
ROYAL 805 BROUGHTON 383-9711
WARNING: Frequent coarse language, swearing and occasional suggestive scenes (B.C. Director)
Sat. at 12:50, 2:55, 4:55, 7:00, 9:05 — Sun. from 2:55

ROGER MOORE as JAMES BOND 007 in Ian Fleming's
MOONRAKER
MATURE WARNING: Some violence (B.C. Director)
CORONET 836 YATES ST 383-6414
8TH WEEK!
Saturday and Sunday shows at 2:15, 4:30, 6:50, 9:10 p.m.
Children $1.50

"A WINNER!" — ABC TV
8TH WEEK!
MATURE
SYLVESTER STALLONE — TALIA SHIRE
ROCKY II
OAK BAY 2184 OAK BAY AVE 598-2213
Evenings at 7:00, 9:10 p.m. Matinee 2:00 p.m. today
GOLDEN AGE $1.00

THE HIT COMEDY DOUBLE-BILL OF THE SEASON!
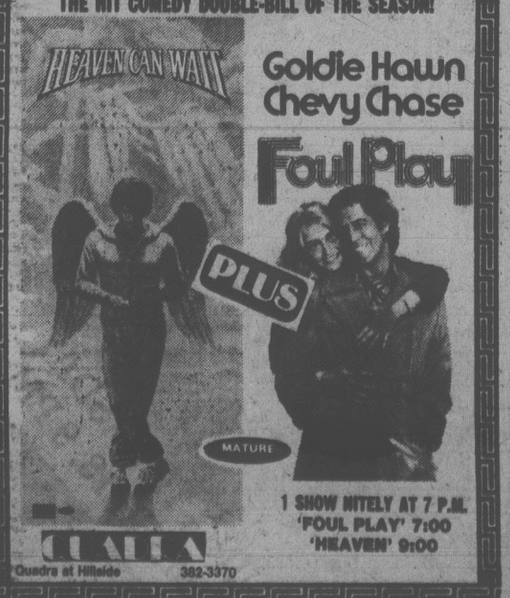

1 SHOW NITELY AT 7 P.M.
'FOUL PLAY' 7:00
'HEAVEN' 9:00
HAIDA Quadra at Hillside 382-3370
EAST INDIAN SHOW FOR SUN., SEPT. 9 AT 3 P.M.
"DREAM GIRL" Directed by Pramod Chakravorty (color with English subtitles)
STARRING: Ashok Kumar, Hema Malini, Dharmendra, Prem Nath and Asrani MATURE

A SENSATIONAL MUSICAL AND VISUAL EXPERIENCE WITH THE GREATEST ROCK BAND IN THE WORLD!

The Kids Are Alright
THE ROCK'N ROLL MOVIE!
ROGER DALTREY · JOHN ENTWISTLE · KEITH MOON · PETER TOWNSHEND with RINGO STARR
Executive Producer SYDNEY ROSE
Produced by TONY KLINGER and BILL CURBISHLEY · Associate Producers JEFF STEIN
Written and Directed by JEFF STEIN · Edited by ED ROTHKOWITZ · A Roger Corman Presentation of A NEW WORLD PICTURES RELEASE
SOUNDTRACK SOON TO BE AVAILABLE FROM MCA RECORDS
STARTS FRIDAY SEPT. 14th!
SPECIAL MIDNITE SHOW SEPT. 14th!
ADVANCE TICKETS NOW ON SALE!
BOX OFFICE OPEN NIGHTLY 6:45
SAT., SUN. OPEN AT 1:15
haida 908 YATES STREET 382-6979

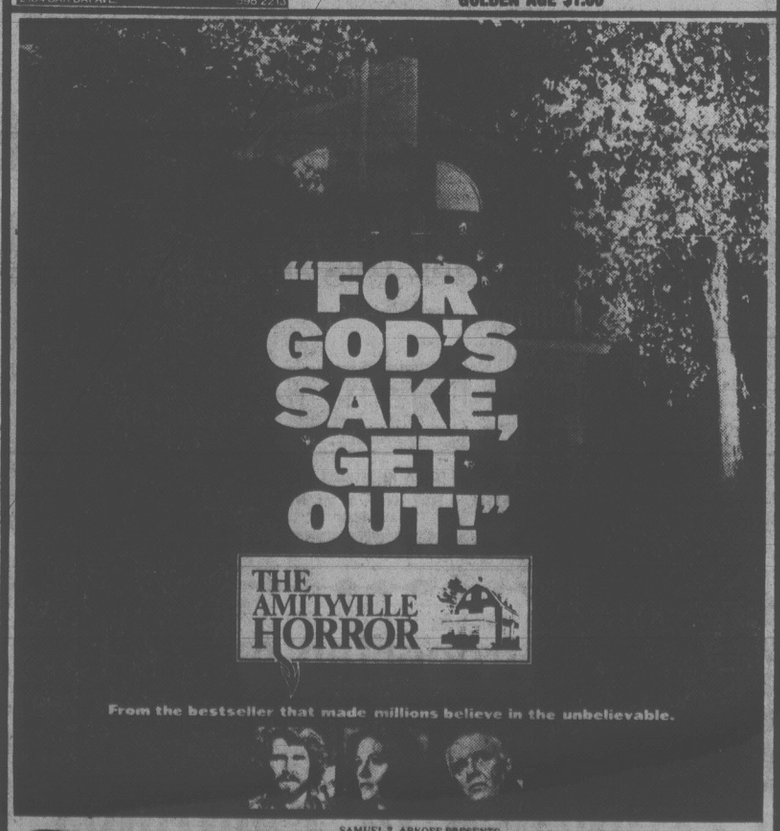

RESTRICTED NO ADMITTANCE TO PERSONS UNDER 18
SAMUEL Z. ARKOFF PRESENTS
A PROFESSIONAL FILMS, INC. PRESENTATION
JAMES BROLIN, MARGOT KIDDER and ROD STEIGER
In "THE AMITYVILLE HORROR" READ THE BANTAM PAPERBACK
Also Starring MURRAY HAMILTON Music by LALO SCHIFRIN
WARNING: Some frightening scenes (B.C. Director)
Showtimes — Sat. at 1:00, 2:55, 4:55, 7:00, 9:05
Sunday from 2:55 p.m.
EXTRA — DRIVE IN ONLY — "THE EVICTORS"
WARNING: Some violent and frightening scenes (B.C. Dir.)
GATES 8:00 — SHOW AT DUSK
CAPITOL 805 YATES ST 384-5811
TILLICUM DR-IN TILLICUM & BURNSIDE 382-7531

Dylan back on pulpit in his new album

By ROBERT HILBURN

The *old* Bob Dylan is back.

After insisting in interviews last year that he didn't want to be looked upon as a spokesman, the man whose songs articulate the idealism of American youth during the 1960s is back on the podium — pulpit? — again.

The key songs in Dylan's new *Slow Train Coming* album reflect the same social and moral concern that characterized such classic compositions as "Blowin' in the Wind" and "The Times They Are A-Changin'."

When he spits out these lines from the new album's title track, you can picture yourself back in the tumultuous '60s listening to Dylan's condemnation of social apathy and corruption:

All that foreign oil, controlling American soil.
Look around you, it's just bound to make you embarrassed.
Sheiks walking around like kings, wearing fancy jewels and nose rings:
Deciding America's future from Amsterdam and from Paris.

Later in the song, we get the moral outrage that Dylan used to pack into such songs as "The Death of Emmett Till" and "Only a Pawn in Their Game":

People starving and thirsting
Grain elevators are bursting
Oh, you know it costs more to store the food than to give it . . .
They talk about a life of brotherly love
Show me someone who knows how to live it.

But so much for the *old* Dylan.

It's the *new* Dylan that is going to make "Slow Train Coming" his most controversial. Do some of the songs — notably "When He Returns" — confirm the recent rumors that Jewish-born Dylan has become a "born-again" Christian? And, if so, how has it affected his music?

Until he clarifies things, the answer supplied by "Slow Train Coming" apparently is yes. There are even symbolic crosses on the album's front and back cover. But Dylan's religious feelings — although they may confuse some of his longtime fans — have not interfered with his art. This is a mainstream album of elegance and power. You don't have to adhere to a particular religious sect to appreciate it.

Besides, Dylan's music has always had a strong moral tone. Tunes like "Blowin' in the Wind" and "I'd Hate to Be You on That Dreadful Day" were as much religious statements as political ones. The difference this time is that all the songs are open to spiritual analysis and some have a specific Christian (as opposed to nondenominational) tinge.

From "When You Gonna Wake Up":

That's about all you got to do.

But there's danger in trying to read a person's mind through his lyrics. Dylan's imagery has always been broad enough for his songs to lend themselves to wide-ranging interpretation. That's one of his strengths.

More than most Dylan albums, "Slow Train Coming" requires a period of adjustment. When he turned out songs a decade ago that attacked social and moral decay, it was easy for a young, idealistic America to get behind him.

The message in this album is more complex. For some, the "born-again" rumors will cloud their view of the music. Is the album self-indulgent? Is this Christian tinge simply another brief stop in the ever-changing Dylan persona? Is it anything more than a reflection of his fascination with American gospel music

Whatever Dylan's religious sentiments (now or in the future), the music is what remains. The LP's serene blues-gospel tone is short of the freewheeling dynamics of either the explosive "Highway 61 Revisited" or the spicy "Desire," but the music is stirring and elegantly designed. As both writer and singer he sounds more comfortable than in years.

Los Angeles Times

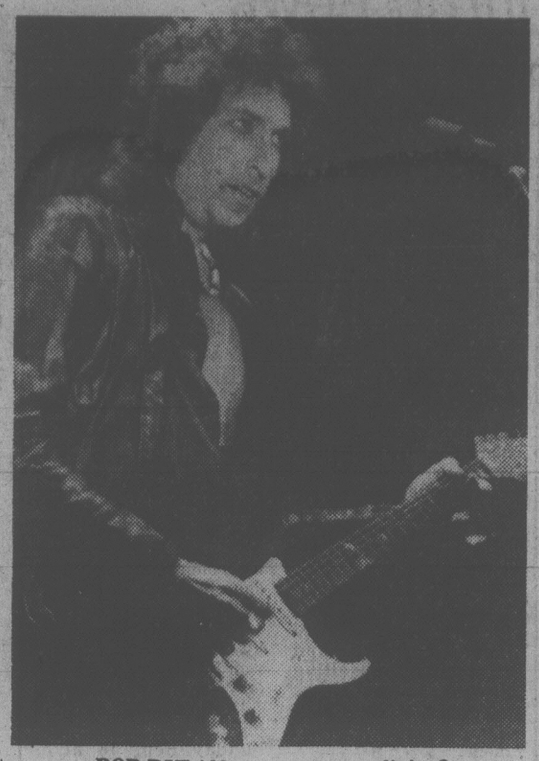

BOB DYLAN . . . a turn to religion?

AROUND THE GALLERIES

An exhibition of particular interest and fascination at **Kyle's Gallery**, 1545 Fort, features the recent acrylic paintings, graphite and pastel drawings of Montreal-born Catharine MacTavish. It opens officially Sunday at noon and will remain on view through Oct.4.

The acrylic paintings are of softly textured, serene window interiors; large all-over paintings with deep color undulations overlain by constellations of small whorls, cobwebs of bright colors and small ideographic markings. There are several meticulous pencil drawings.

Experiments with holograms using a laser beam on film, at York University and in San Francisco and Vancouver, finally led her to Egypt. Soon after she turned her attention to the graphic arts.

Back in Canada she studied lithography at the Banff School of Fine Arts and in 1977 moved to Vancouver to draw and paint. A one-woman show of graphite and ink drawings entitled *Self-Centered* was held at the Art Gallery of Greater Victoria in 1977.

★ ★ ★

In addition to the Turkish Miniatures show there will be opening this week at the **Art Gallery of Greater Victoria** an exhibition of English Delft from the 17th and 18th centuries, as well as Gallery Permanent Collection showings of British Watercolors and Old Master drawings.

The Delft is drawn mainly from one private collection and contains more than 150 pieces. Delft refers to heavy earthenware pottery which has been painted and glazed in a vigorous and bold style with a mixture of tin and lead glaze.

It first appeared in Europe at the time of the Moorish conquest of Spain, spread to Italy then to France and eventually to Antwerp and Delft in the Netherlands. By the mid-17th century tin-glazed earthenware was established in London.

This type of pottery was first used by apothecaries for storage and displayed on shelves around the shop. Drug jars, bleedig bowls, barber bowls, wine bottles, plates and dishes were just some of the forms more frequently manufactured in the London and Bristol factories.

From about 1640 to 1740 a characteristically English series of dishes, the "blue dash chargers" were manufactured. Later patterns were developed which were more unique to England — biblical scenes, portraits of English and European monarchs or highly imaginative "visions of Cathay". Examples of every type of subject matter will be found in the wares on display.

These shows will open mid-week at the gallery and remain on view to Oct.28 for the Delft and mid-October for the watercolors and drawings.

★ ★ ★

An intriguing two-artist show entitled *Birds and Beasts* will preview Tuesday, 7:30 p.m. to 9:30 p.m. at **The Backroom Gallery**, 2070 Oak Bay. On view will be etchings, mezzotints and woodcuts by Alistair Bell, and etchings, watercolors, charcoal and graphite drawings by Heather Cragg.

Bell's birds are imaginatively full of life and character. The artist has exhibited in many international graphics exhibitions throughout Canada, the United States and Britain.

Cragg has exhibited over the same area and, like Bell, has work included in many national, corporate and private collections. Her feeling and affinity for animals is strong and clear.

The exhibition continues through Sept. 22. Gallery hours are 10 a.m. to 5 p.m. Tuesday through Saturday. Tuesday's preview takes place from 7:30 to 9:30 p.m.

★ ★ ★

Currently at the **McPherson Playhouse Mezzanine Gallery** there is an exhibition by the Esquimalt Arts and Crafts of paintings in oils, pastels, watercolors, acrylics and silkscreen. Works are available for purchase and will be on display through Sept. 28.

LIVE ON STAGE!
"ALAN: A TRIBUTE TO ELVIS"
at McPherson Playhouse
SUN., SEPT. 30th — 7 P.M.
Tickets: $6.50, $7.50, $8.50
Reserve seat tickets now available at McPherson Box Office, Hillside Mall and Hatley Park Brandywine.
9-8

NASHVILLE, B.C.
The Big Cabaret
Featuring
BILLY DARK AND THE PURPLE SKY
Fri. and Sat. 9 p.m.-2 a.m.
Delightful Hammond Organ music for your dining pleasure 7-9
2915 DOUGLAS ST. INGRAHAM HOTEL 385-6731
9-7

FRANTIC FOLLIES
Professional cast of actors, dancers and musicians
DIRECT FROM SMASH HIT SUMMER RUN IN WHITEHORSE, YUKON
VAUDEVILLE FAMILY ENTERTAINMENT
Relive the days of the Goldrush!
CAN CAN GIRLS MELODRAMA
HONKY TONK COMEDY
at McPHERSON PLAYHOUSE 4 performances only
THURS., SEPT. 20, FRI., SEPT. 21, 8 p.m.
SAT., SEPT. 22, 7 and 9 p.m.
Reserved tickets $4.50, $5.50 and $6.50 now available at McPherson Box Office (386-6121), Hillside Mall and Hatley Park Brandywine.
9-7

WORLD Adventure Tours PRESENTS
McPHERSON PLAYHOUSE WED., SEPT. 12 2:30, 6:00, 8:30 p.m.
FRANCE
NARRATED - IN PERSON - BY
ERIC PAVEL
RES. $4.75, $4.25, $3.75
SEASON TICKETS FOR TEN FILMS SAVE MONEY
*FRANCE *PUERTO RICO *SWEDEN *FIJI
*O CANADA *MOROCCO *SWITZERLAND
*EGYPT *VIRGINIA *IRELAND
THREE COMPLETE SERIES TO CHOOSE FROM (incl. mat.)
10 FILMS
$29.50 $28.00 $25.50
AT PLAYHOUSE BOX OFFICE. PH: 386-6121
PROSPECTUS MAILED ON REQUEST
9-8

You can't turn this mob over to the cops.
They are the cops.
HOT STUFF
MATURE WARNING: Some Swearing and Coarse Language (B.C. Director)
ODEON 1 700 YATES STREET 383-0513
MATS FRI., SAT., SUN. 1:30, 3:15, 5:10
NIGHTLY 7:10, 9:10

IT'S BACK!
STAR WARS
EXTRA
SEE COMING ATTRACTIONS FOR "THE EMPIRE STRIKES BACK," THE CONTINUING SAGA OF "STAR WARS."
Special Kenner Toy Discount Book Free at Participating Theatres
Children & Golden Age $1.25
GENERAL
MAT SAT. 2:00
NIGHTLY 7:00, 9:10
COUNTING HOUSE 2 BROAD AT BROUGHTON 383-3434

let us put 'you' in the pilot's seat!
Enroll Now!
Approved Private Pilot's Ground School
Learn how an aircraft flies—how to navigate
Interpret weather maps—air rules and regulations
Courses start Sept. 18 through Oct. 25
Tues. & Thurs. evenings 7:00-10:00
Location: Juan Air Flying School
Victoria Int'l Airport
Fee: $125 plus texts
ADVANCE REGISTRATION NECESSARY
for more information contact
JUAN AIR LTD.
656-4312 Victoria Int'l Airport
9-7

PACIFIC OPERA
OPENS presents THURSDAY!
The Merry Wives of Windsor
with Timothy VERNON
and The VICTORIA SYMPHONY ORCHESTRA
SEPTEMBER 13-15 — 8 P.M.
SEPTEMBER 16 — 2 P.M.
Tickets Now On Sale at
The McPherson Playhouse
The McPherson Box Office, Hillside Mall and Hatley Park Brandywine.
9-8

FINAL WEEK!
"Frankly, Miss Piggy, I Don't Give A Hoot!"
MORE ENTERTAINING THAN HUMANLY POSSIBLE!
The MUPPET MOVIE
GENERAL
MAT SAT., SUN. 1:30, 3:15, 5:10
NIGHTLY 7:15, 9:15
Children & Golden Age $1.25
haida 808 YATES STREET 382-4278

THE STORY OF TWO JUVENILE DELINQUENTS.
GEORGE BURNS
BROOKE SHIELDS
JUST YOU AND ME, KID
MATURE
WARNING: Occasional Coarse Language (B.C. Director)
Children $1.25
MATS FRI., SAT., SUN. 1:30, 3:05, 5:00
NIGHTLY 7:10, 9:15
odeon 2 700 YATES STREET 383-0513

IN A WORLD GONE SANE WE NEED A MOVIE AS WILD AND ENTERTAINING AS WINTER KILLS!
Winter Kills
MATURE
WARNING: Some Coarse Language, Occasional Nudity and Violence (B.C. Director)
STARRING: JEFF BRIDGES ANTHONY PERKINS JOHN HUSTON ELI WALLACH
COUNTING HOUSE 1 BROAD AT BROUGHTON 383-3434
NIGHTLY 7:00, 9:10

CANADIAN ODEON THEATRES

ESQUIMALT PARKS AND RECREATION Fall Programs
ARENA 386-3261
OPENING DAY ICE SKATING
Sat., Sept. 15th Weekly Schedule
FAMILY SKATING Sat. 10:30 to 12 noon Sun. 2:00 to 4:00 p.m.
PUBLIC SKATING Sun. 8:15 to 10 p.m.
SCHOOL SKATING Wed. 3:30 to 5 p.m.
ADULTS & TOTS Thur. 1:20 to 2:50 p.m.
SKATE RENTALS and SHARPENING
CURLING 386-3261
OPENING DAY TUES., OCT. 9th
OPENINGS AVAILABLE LADIES — AFT. — EVE. SENIORS — MIXED — JUNIOR BOYS & GIRLS
MEN'S LEAGUE MON. & WED. 9 P.M.
INCLUDES FREE PRACTICE ICE SOCIAL LOUNGE
EVERYONE WELCOME
CURLING CLINIC OCT. 12-13-14
REGISTRATION FEE $5.00 PERSON, OCT. 12
AQUATICS 386-8734
TOTS INSTRUCTIONS
RED CROSS LESSONS
ROYAL LIFE LESSONS
ADULT INSTRUCTIONS
WATER EXERCISE
SPECIAL PROGRAMS
AQUA PERCEPT
SCUBA DIVING
UNDERWATER HOCKEY
Therapy with WES BYRNELL
Conditioning of Teams and Individuals
RECREATION 386-6128
PROVIDING A VARIETY OF RECREATION PROGRAMS FOR ALL AGES
PRE-SCHOOLERS 2 to 5 years of age
CHILDREN & YOUTHS 6 to 15 years of age
ADULT PROGRAMS
ARTS & CRAFTS
SPORTS AND FITNESS
SPECIAL INTEREST PROGRAMS AND MORE
REGISTRATION AT 527 FRASER
AQUATICS Sept. 10 & 11 7 P.M. to 9 P.M. Sept. 10 to 14 9 A.M. to 4 P.M.
RECREATION & CURLING Sept. 10 & 11th—7 P.M. to 9 P.M. Sept. 11 to 14th—9 A.M. to 4 P.M.

Church news

Visit the church of your choice this Sunday

Douglas St. Baptist
Meeting temporarily at 1402 Vancouver at Pandora
Pastors: Reed H. Elley
W. Jack Bingham
10:30 A.M. MORNING WORSHIP
7:30 P.M. EVENING WORSHIP
A friendly Evangelical Church

ELK LAKE BAPTIST
The Church by the Lake
5363 Pat Bay Hwy. - 652-3676
Minister Emeritus Harry Pike
Minister: J. C. A. Barton
9:30 a.m. FAMILY CHURCH SCHOOL
10:30 a.m. MORNING WORSHIP
Communion Service
Nursery and Junior Church
7:30 p.m. EVENING FELLOWSHIP
"A Cordial Welcome"

FIRST BAPTIST CHURCH
Quadra and North Park
11 A.M. "WORSHIP THAT IS ALIVE"
John A. Watson and Cecil Barner
Organist and Choir Director: Mr. John Tunstall

Saanich Baptist Church
Royal Oak School, Wilkinson Road Entrance
10 a.m. to 12 Noon
FAMILY BIBLE FELLOWSHIP
7 p.m. EVENING FELLOWSHIP HOUR
Pastor: Rev. Alex Shook, 479-0050

FRIENDSHIP BAPTIST CHURCH
Welcomes you to its
10 a.m. Sunday School
11 a.m. Worship Service
Pastor Speaking
at Saanichton Elementary School
1649 Mt. Newton Cross Rd.
Pastor: Rev. E. Kratofil, B.A., B.D. 477-8478
Affiliated with the Baptist General Conference

VICTORIA BAPTIST CHURCH
3220 Cedar Hill S.B.C. Cedar Hill Community Centre
fishers of men
Bible Study 9:00 a.m. 11:25 a.m.
Worship 10 a.m. 7 p.m.
Rev. Bo Brantley *(Nursery Available)* Phone 477-5474
"We Love, Because He First Loved Us" I John 4:19

Emmanuel BAPTIST CHURCH
2121 CEDAR HILL CROSSROAD Tel. 592-2418
Team Pastors:
Lloyd Pierce Edward Mackay Neil Parker
9:30 a.m.—YOUTH SERVICE
HENDERSON PARK PAVILION
for all Grade 9-12 students
8:15 a.m. Breakfast in Gym
RALLY DAY SUNDAY
9:30 A.M. Sunday School begins
11:00 A.M. Communion
Dr. Lloyd Pierce preaching
Full Sunday School Program at both services.
"SUNDAY NIGHT AT 7"
Pastor Edward MacKay, preaching
Special Welcome to UVic Students

WESTERN COMMUNITY BAPTIST CHURCH
2612 SOOKE ROAD
Sunday School 9:45 a.m. Morning Worship 10 a.m.
7 p.m. Praise and Fellowship Service
Pastor: Rev. Gordon Patterson, 478-2525

Central BAPTIST CHURCH
833 PANDORA AVENUE
PHONE—385-7786
PASTOR: R. D. HOLMES
Preaching Christ Crucified, Risen, and Coming Again.
★ 8:45 & 11 A.M. Two Similar Services
"UNCLAIMED PRIVILEGES"
Studies in I Corinthians
★ 9:50 A.M. FAMILY BIBLE SCHOOL
★ OPENING OF NEW LIBRARY
★ 7 P.M.
"CAN A MAN BE PROFITABLE TO GOD?"
★ Pastor will preach
VICTORIA'S DOWNTOWN FELLOWSHIP BAPTIST CHURCH

CHURCH of THE WAY
388-5334 or 477-4935
MEETING AT
LEONARDO DA VINCI CENTRE
195 BAY STREET
A NON-DENOMINATIONAL, CHARISMATIC FELLOWSHIP
A TEAM MINISTRY
EXEC. PASTOR REV. BILL JOHNS
PASTOR: DOUG ROBERTS, M.D.
MINISTERS: TED FOLLOWS, JOHN FRANCIS, DOUG KOOY, BRIAN RUUD
9:30 A.M. BIBLE CLASS — ART GALLAIFORD
10:30 A.M. WORSHIP — COMMUNION
PASTOR BILL JOHNS
Speaking on Acts 8:1-8
NURSERY PROVIDED
6:00 P.M. CELEBRATION OF PRAISE AND TEACHING
Fred and Janet Farren, former Catholic Priest and his wife Janet will be sharing their life testimony and experience in the Charismatic Renewal. They also minister in the Gifts of the Spirit.
JOY UNLIMITED WITH MARY ELLEN

Bible books sales soar

The Canadian Bible Society reports that the 65 national Bible Societies of the world which are members of the United Bible Societies distributed 503,328,908 Bibles, Testaments, single books of the Bible and Scripture Selections in 150 countries and territories in 1978. This is an increase of 25.1 per cent over the previous year.

The largest increase was in Gospels for new literates which showed an increase of 89.8 per cent. Scriptures for new literates are available in more than 330 languages.

The most popular version in modern English is the *Good News Bible* (Today's English Version). In two and one half years, world distribution of the *Good News Bible* has exceeded six million copies and in the same time 325,000 have been distributed in Canada, which is a record for any book published in Canada. World distribution of the New Testament in the Today's English Version is now over 60 million copies.

Last year the Canadian Bible Society distributed eight million Bibles, Testaments, Gospels and Scripture Selections in 85 languages in Canada. This was the highest in history.

"A Family-Centered Church" 479-1733 479-5214
FIRST NAZARENE
4277 QUADRA
(Supervised Nursery)
9:45 A.M. Sunday School Classes for all ages
11 A.M. MORNING WORSHIP
6 P.M. Guest Speaker
REV. D. J. DERKSEN
District Superintendent Church of the Nazarene
KGDN-Dial 6.30 Sundays at 10:15 a.m.

CHRISTIAN SCIENCE
SUNDAY SERVICE AND SUNDAY SCHOOL 10:30 A.M.
SUBJECT: "MAN"
★
WEDNESDAY TESTIMONY MEETINGS, 8 P.M.
★
FIRST CHURCH OF CHRIST SCIENTIST
1205 Pandora at Chambers
Victoria, B.C.
Elevator, Nursery, Parking
★
Reading Room Open Daily
1210 Broad Street
Welcome

Christian Reformed pastor leaving

DeBRUYNE
. . . on to Ontario

Rev. Peter DeBruyne of the Christian Reformed Church has accepted a call extended to him by the Second Christian Reformed Church of Brampton, Ontario.

DeBruyne came to Victoria in the summer of 1971, after serving in churches at Edmonton and Regina.

DeBruyne was a member of the B.C. Council for the Family, a board member of the Island Pastoral Counselling Service, and an ardent supporter of the Christian Day School movement.

Since last September he and Rev. Dan Tigchelaar have been involved in a team ministry to meet the needs of a growing congregation at the church at 661 Agnes in Saanich.

DeBruyne and his family will be given a farewell by the congregation on Wednesday evening.

DeBruyne will preach his farewell sermon on Sunday, Sept. 16, at 7 p.m.

Silver Threads

VICTORIA

MONDAY-FRIDAY—8:30 a.m., drop-in, cards, shuffleboard, pool, library; 9:30, arts and crafts classes; 11:30, lunch; 1 p.m., arts and crafts classes.

MONDAY—1 p.m., stamp club; 1:15, bridge; 7, whist.

TUESDAY—9 a.m., rods and reels; 1 p.m., intermediate bridge; 1:30, films; 2:30, bowling at Town and Country; 7:15, old time dance, members only.

WEDNESDAY—1 p.m., chess club; 7, whist.

THURSDAY—11:30 a.m. to 1:30 p.m., public health nurse; 1:30, old time dance.

FRIDAY—10:30 a.m., keep fit class; 1 p.m., duplicate bridge; 1:15, bridge; 7, cribbage.

SATURDAY—10:30 a.m. to 12:30 p.m., Spanish class; 11 a.m., drop-in, cards, shuffleboard, pool; 1 p.m., chess club; 1:30, whist; 7, 500 card game.

SUNDAY—1 to 4 p.m., drop-ins.

ESQUIMALT

Pool closed for maintenance until Sept. 17. Centre open for other activities.

MONDAY—12 noon, lunch; 1:30 p.m., oil painting, carpet bowling.

TUESDAY—10 a.m., art for beginners; 10:30 a.m., silver singers; 12 noon, lunch; 1 p.m., chess and checkers; 1:30 p.m., carpet bowling.

WEDNESDAY—10 a.m., liquid embroidery; 12 noon, hot lunch; 1 p.m., whist, novelties.

THURSDAY—8 a.m., Harrison Hot Springs trip departs. 12 noon, lunch.

FRIDAY—10 a.m., ceramics (Heather Dent Studios), carpet bowling; noon, lunch.

LUTHER COURT

SUNDAY—7 p.m. films *Rail Rodder, Ellesmere Land.*

MONDAY—9:15 a.m. exercises, 10 current events, 1:30 p.m. liquid embroidery, carpet bowls.

TUESDAY—9 a.m. devotions, 9:15 exercises, 10 current events, 1:30 p.m. cards, 7 ceramics.

WEDNESDAY—9 a.m. devotions, 9:15 a.m. exercises, 9:30 ceramics, 1:30 p.m. macrame, Christmas, decorating, 7 bridge, bingo.

THURSDAY—9 a.m. devotions, 9:15 exercises, 10 current events, 1:30 p.m. mixed crafts.

FRIDAY—9 a.m. devotions, 9:15 exercises, 10 current events, 1:30 p.m. carpet bowls, 7 bridge.

SATURDAY—1:30 p.m. bus trip, Oak Bay Beach Hotel, 7 singalong.

SIDNEY

MONDAY-FRIDAY—Centre opens, cards, library, billiards, morning coffee, afternoon tea.

MONDAY—10 a.m., quilting, billiards; dance for fun, decorator paints; noon lunch; 12:30, ceramics; 1:30, swim club, film—Norm Sinclair slides *Summer Rambles*; 7:30, bingo.

TUESDAY—9:30 a.m., lapidary; 10, seranaders, painting; noon lunch; 1, volunteer corps meeting, whist, croquet, painting; 7, shuffleboard and night games.

WEDNESDAY—10 a.m., novelties; noon, hot meal; 1, mah-jong, concert—Eric Sherwood and The Huls Girls; 7:30, duplicate bridge.

THURSDAY—9:30 a.m., lapidary; 10, weaving, carpet bowling; noon lunch; 1, bridge, dressmaking; 7, lapidary, crib.

FRIDAY—10 a.m., beads, senior ceramics, quilting, keep fit; noon, lunch; 1, creative writing, stretch and sew; 2:00, jacko; 7, evening cards.

SATURDAY-SUNDAY—Open for drop-ins, 1-4 p.m.

KNOX PRESBYTERIAN CHURCH
2964 Richmond Road
"A Friendly Church That Cares"
Rev. David A. Smith, B.A.
11 a.m. RALLY SUNDAY
"If God Should Speak"
Nursery Facilities
12:30-4 p.m. Church Family Picnic at Eagle Park, Elk Lake
Visitors Most Welcome

TRINITY PRESBYTERIAN CHURCH
2964 Tillicum Road at Gorge Shopping Plaza
'The friendly church Close to Motels'
11:00 A.M.
"Personal Religion and World Mission"
Church School resumes (All Depts.)
Minister: Rev. G. D. Smith, M.A.

St. Andrew's Presbyterian Church
Downtown—Douglas St. at Broughton Ministry:
Rev. Bruce Molloy and Mrs. Chrissie Hogg
11 A.M. and 7 P.M.
PREPARATORY COMMUNIONS AND RECEPTION OF NEW MEMBERS
Nursery Care; Church School — All Grades 11 a.m.
12 Noon — Fellowship/Coffee Hour in Kirk Hall
DROP IN CENTRE, Wed., 10:30 a.m.-12:30 p.m., 643 Broughton
VISITORS WELCOME

PENTECOSTAL ASSEMBLIES OF CANADA

NORTH DOUGLAS PENTECOSTAL TABERNACLE
Douglas at Canterbury
Pastor: Rev. Harold Pendray
Visitation: Rev. G. Rowland Youth: Art Henkel
9:45 A.M. CHRISTIAN EDUCATION HOUR
10:30 A.M. RALLY DAY SUNDAY
The Wickett Family presents
"PUPPETS WITH A MESSAGE"
7:30 P.M. A special film presentation
"THE NICKY CRUZ STORY"
—Everyone Welcome—

華人神名會
CHINESE PENTECOSTAL CHURCH
800 Princess
SUNDAY 9:45 a.m. Sunday School
11:00 a.m. and 7:30 p.m. Worship Services
Prayer — Wed., 7:30 p.m. Youth — Fri., 7:30 p.m.
Pastor: Rev. Steve Wong 383-3878

Glad Tidings PENTECOSTAL CHURCH
842 North Park St.
384-7633 384-0113
GOD'S WORD AS IT IS FOR MEN AS THEY ARE
Pastor E. AUSTIN — Youth D. PENNOYER — Music G. KRAUSE
Sunday 9:45 a.m. FAMILY BIBLE SCHOOL
● Bus Service—595-7393—or Church Office
11 A.M. and 7 P.M.
REV. JAMES MONTGOMERY
● Pastor, Evangelist, Dynamic Speaker
● National Executive, Youth & Education, Conference Leader
● International Minister
PLUS
● Choir and Orchestra
● M. Thornburn, A. Hitchen and J. Aavik in music
Everyone invited and welcome
Find Reality in Christ at Glad Tidings

Action hours

The Victoria Ecumenical Action Office will be open from 9 a.m. to 12 noon, Monday to Friday at 643 Broughton. The phone number is 382-7122.

(The mailing address is 2148 McNeill, Victoria, V8S 2Y3.)

Single adults are invited to informal evenings for the sharing of common interests, starting today at 8 p.m.

The 30 Plus group will meet in Centennial United Church Lounge, 649 Gorge E. Norman Worsley, who is involved in community development, will lead the discussion.

The 50 Plus group will meet in St. Andrew's Kirk Hall Lounge, 680 Courtney Street. The program will be led by Mona and Roy Hundlesby, formerly with the Victoria Citizen's Counselling Centre.

CHRISTIAN APOSTOLIC CHURCH
Original Christian Doctrine
SUNDAY SERVICE & SUNDAY SCHOOL 11:00 A.M.
2663 Shelbourne St., Victoria

BERACAH BIBLE CHURCH
5550 Hamsterly Rd.
Sunday Services
10 a.m., 11 a.m. and 7 p.m.
Wed. Prayer Meeting 7 p.m.
FOY L. SPIVEY, Pastor
Independent Fundamental

GREEK Orthodox Church
(Russian Synod)
For Service times contact:
Rev. Fr. Gleb Jensen
3801 Cadboro Bay Rd.
Phone 477-8892

UNITARIAN CHURCH
106 Superior Street
10:30 a.m.
"THE MEANING OF YOUR CHURCH TO YOU"
Rev. Jack Kent
Dedication of the Alcorn Memorial Library
Visitors Invited
10:30 a.m. Church School

VICTORIA CITADEL CORPS
757 Pandora Avenue
Corps Officers:
Major and Mrs. John Wilder
9:30 a.m. Sunday School
"Make Sunday School a Family Affair"
11:00 A.M. Holiness Meeting
7:00 P.M. Evangelistic Meeting
A Warm Welcome awaits you

VICTORIA ALLIANCE CHURCH
(Christian and Missionary)
1792 Townley St.—Pastor H. Orlin Craig—Telephone 592-1821
(Across from Richmond Elementary School)
9:45 a.m. Sunday School Hour
11 a.m. WORSHIP SERVICE
7 p.m. EVENING SERVICE
(Tourists come as you are)

CHRISTIAN REFORMED
at Agnes off Glanford
10:30 A.M. MORNING WORSHIP
7:00 P.M. EVENING WORSHIP
Ministers: Peter W. DeBruyne and Dan R. Tigchelaar

Saanich Community Church
MENNONITE BRETHREN
990 Falmouth Road
Pastor-Paul Unger 477-4387 or 384-8841
10 A.M. "ADDRESSING GOD"
Series on the Lord's Prayer
11 a.m. Bible Classes
6 p.m. Evening Fellowship
—We Welcome You—

PARKDALE WELCOMES YOU
Jesus reconciling Christ mankind
Corner Tolmie and Jackson
KEN STROM, Pastor
Phone 721-3488
9:45 Church School
11:00 Family Worship
6:00 Evening Fellowship

British-Israel World Federation (Can.)
Victoria Branch
PUBLIC MEETING
in the St. John's Ambulance Hall,
941 Pandora Ave. 3 p.m. Sunday
REV. JOHN SHENTON
World President B.I. Federation, London, Eng.
Subject: "WHAT ON EARTH IS GOD THINKING OF"
In view of the chaotic world situation, DON'T MISS THIS TALENTED SPEAKER, who for many years has been travelling and teaching God's plan for all mankind.
Radio Broadcasts every Sunday 10 a.m. and 10:15 a.m. on K.A.R.I. (550)

Queens Avenue APOSTOLIC CHURCH
fundamental—pentecostal
804 QUEENS AVENUE
REV. ALAN McLEAN
382-7833 or 595-3782
10 A.M. Sunday School
11 a.m. MISSIONARIES TO INDONESIA—DUANE and JANET STEEVES
7 P.M. Evening Meditation
11 A.M. SERVICE ONLY
Nursery up to 2 years
Children's Church-3 years to Grade 4

THE CHRISTADELPHIANS
1396 McKenzie Avenue
Great News FOR THE World
"CREATION—FACT OR FICTION"
C. Treadwell
Bible Address Everyone Welcome
Sunday 7:00 p.m. No Collections
Sunday School 9:20 a.m. Memorial Worship 11:00 a.m.

VICTORIA TRUTH CENTRE
1201 FORT ST.
DR. E. M. SMILEY, Minister
11 a.m.
"OUR ANNIVERSARY"
Dr. Emma M. Smiley
Special Notice: The Children's Church meets every Sunday at 11 a.m. All children and Young People are lovingly welcomed.
During the month of September, Charles Glauser will be upstairs at 11 a.m. on Sunday Mornings to meet with any of the Young People who will like to attend a Morning Service.

trinity christian centre
Pastors: JOHN STONE RON LEECH
949 FULLERTON AVE.
383-4185
10 A.M. MORNING WORSHIP
Pastor John Stone Ministering
6:30 P.M. EVENING WORSHIP
with Pastor Ron Leech Ministering
TUES. at 7 P.M. PRAYER MEETING

UNITY OF VICTORIA
The Church of the "Daily Word"
AT THE
EMPRESS HOTEL
HUMBOLDT ROOM
(enter at 635 Humboldt St.)
2 SERVICES SUNDAY
9:30 A.M. & 11:00 A.M.
Church Office — 635 Humboldt St. #9 and #11
Hours: Mon.-Fri. 10-4 382-1613
MARVIN ANDERSON, Minister
Unity Church of Victoria is affiliated with Unity of Vancouver, Unity School of Christianity and DAILY WORD MAGAZINE
UNITY

Librarian Ann Dixon, left, looks over books with Doreen Alcorn Windsor

Unitarian leader honored

Unitarianism has been active in Victoria since 1909. However, the church as it is today grew from a more recent Unitarian fellowship.

Members of this Unitarian fellowship, founded in 1950, attended monthly meetings, many of which were held in the offices of a then Victoria psychiatrist, Dr. Douglas Alcorn.

Alcorn was a prime mover in establishing Unitarianism in Victoria and he continued as a leader and active member of the present church until his death in 1968.

In honor of his life and work a newly-established church library will be dedicated at the 10:30 a.m. service Sunday. Mrs. Doreen Alcorn Windsor, widow of Alcorn, has donated his personal library to the Unitarian collection, which also contains over three hundred volumes donated by the Victoria Humanist Society.

The service and dedication will be conducted by Rev. Jack Kent, Unitarian minister from Vancouver.

Adult fall program outlined

Sacred Heart Roman Catholic church's adult education program this fall will consist of two series of study-discussions.

The first series of six sessions on The Child and the Family has been planned as a contribution by the Sacred Heart parish to the International Year of the Child.

The second series, the program for which is still tentative, has been organized at the request of Bishop Remi De Roo as a follow-up of the Institute on the Christian Initiation of Adults held in Victoria in July.

This program is intended for the benefit of the wider community of Victoria who could not attend the institute but are keen on participating actively in their respective parishes in the reorganized catechumenate as decreed by the Second Vatican Council.

The meetings will be held on Tuesdays from 7:30 to 9:30 p.m. in the Pope John XXIII hall of the Sacred Heart Church on Nelthorpe in Saanich.

The programs are:

Series 1: The Child and The Family.

Sept. 18: The Child and the Family in Holy Scripture: Sister Clare Francis. Sept. 25: The Christian Education of Children: Dr. Edward Pires. Oct. 2: The Psychological Needs of the Growing Child: Sister Marguerite Lalonde. Oct. 9: The Moral and Spiritual Education of Children: Mrs. Leanne Smith. Oct. 16: Sex Education for Boys and Girls: Sister Teresa Doogan. Oct. 23: The Child in English Poetry: Mrs. Mary Carr Travis.

Series II: The Christian Initiation of Adults.

Oct. 30: The Rite of Christian Initiation of Adults: An Overview. Nov. 6: The Four Stages of the Catechumenate. Nov. 13: The RCIA as a Model for All Adult/Ecclesial Renewal. Nov. 20: The Conversion Experience. Nov. 27: Some Models of Catechesis. Dec. 4: Ministries in the Church and Catechemenal Ministries. Dec. 11: The Liturgies of the RCIA. Dec. 18: Developing a Pastoral Strategy for the RCIA.

Carter hosts world parley

WASHINGTON (UPI) — President Carter said Thursday many wars have been fought and terrorism used under the banners of religious beliefs.

Carter hosted 275 participants of the Third Assembly of the World Conference on Religion and Peace. Ten of the world's major religions were represented by participants from 45 nations who had attended a convention at Princeton Theological Seminary.

Minister's installation set

Dr. Arthur Anderson will be installed as minister of visitation at First United Church, Quadra at Balmoral, at the 11 a.m. service Sunday.

A luncheon reception will follow in the fellowship hall. At the same time the congregation will consider a recommendation from the board that it sponsor a refugee family.

THE MEN'S Club of the Truth Centre meets Monday, Sept. 17 at 8 p.m. The Ladies' Club meets Thursday, Sept. 20 at 2:30 p.m.

THE ANNUAL picnic of Church of the Nazarene, 886 Craigflower, is set for today at Gorge Park, starting at 2 p.m. Races, games and prizes are scheduled. Part of the plan is for everyone to bring some kind of food and all to share it. The church is providing plates, cups, cutlery, cold drinks and ice cream.

FULL Gospel Businessmen's Fellowship's speaker at the September supper will be Dwayne Jacobson, an architectural consultant from Vancouver, with a powerful testimony of what Christ has accomplished for him and his family.

Church chronicles

Persons interested should phone in early to: Ross 477-7466, George 383-2049 or Rob 479-1319 before the evening of Sept. 16.

BILL Skinner, executive director of the Victoria YM-YWCA, will speak about the work of the Y in Victoria at the fellowship lunch of the Greater Victoria Council of Churches at noon Friday at the Y, 880 Courtney.

The lunches are open to all interested parishioners, lay or clergy, and an inspection tour of the facilities has been arranged.

A MEETING of the Victoria Presbytery of the United Church will be held at 7:30 p.m. Sunday at Fairfield United Church to induct Rev. Joseph Price as minister of the Fairfield pastoral charge.

THE CHILDREN'S Church of the Golden Key will resume activity 11 a.m. this Sunday at Victoria Truth Centre, 1201 Fort Street. All children are welcome.

The junior young people of the Truth Centre also resume activities Sunday. This is for children ages 14 and 15.

THE FIRST Christ Church Cathedral Anglican Church Women's meeting of the fall season will be held Tuesday at 2 p.m. in the parish hall lounge.

VICTORIA branch of the British Israel World Federation will welcome the newly-appointed world president, Rev. John Shenton of London, England, on Sunday at St. John Ambulance hall, 941 Pandora.

Shenton has been lecturing on British Israel for nearly 50 years in other places of the Commonwealth.

Undenominational, open to all believers, British Israel (which means Covenant man), states that the nation Israel was trained to be an example and to teach other nations God's plan for all mankind.

Perspectives

A few weeks ago, while rummaging in some files, I came across some sermon notes I had made about 20 years ago from a book then recently published, Dr. Joost A. M. Meerloo's *Mental Seduction and Menticide.* I recently made use of some of the notes in my preaching, and I feel that much of what Meerloo reported is in no way dated.

That word "menticide" is found in only some of the more recent dictionaries; it was coined to designate the destruction of the minds of persons. Meerloo, a psychiatrist from the Netherlands who had been in the U.S.A. since shortly after the end of the Second World War, worked clinically with some of the American soldiers who had been taken prisoner in the Korean War and had been subjected to what came to be called "brainwashing."

Meerloo concluded that very few people can stand up to the methods of brainwashing if they are applied with sufficient skill and ruthlessness. He said that infantile guilt feelings—which can never for any of us be completely eliminated—are the raw material for brainwashing; when they are probed and brought up to the surface on consciousness the process of personality and character destruction can be begun. He added that these feelings are unlikely to develop to a potentially dangerous degree in a person who has had a stable and secure environment as infant and child.

Meerloo also examined conditions and forces in ordinary society which can have effects similar to brainwashing—generally mild brainwashing, but brainwashing nevertheless.

He said that these can go damagingly to work on many of us because the ideals and ideas and beliefs which help determine the quality of personhood do not have time to become clear and to mature.

He contended—and this comes out of his work in psychiatry—that without time for reflection and contemplation, without time for honest self-examination, without time for inner conversation with oneself, a person is unlikely to achieve a healthy degree of fulfilment.

He warned that the excessive stimulations of life in our time deprive us of much of the rest and quiet and privacy which are necessary for the stabilizing and strengthening of personality and character. (Marshall McLuhan pointed up the nature of this condition when he said, "Everything descends upon us from everywhere all at once.")

Meerloo went on from his analysis of brainwashing to a discussion of methods of protection against it. He reported that in his investigations he discovered that the brainwashers find it very difficult to do their dreadful work on persons who have an active, realistic faith in God.

The conclusion here, then, is that personality and character can be strengthened and protected by faith. Some expressions of faith, some approaches in religion, are, of course, in some ways exercises in brainwashing and can be destructive of personality and character.

There is evidence that the playing on infantile guilt feelings—according to Meerloo, the raw material for brainwashing—helps make for the damaging rigidities of religious fanaticism.

But other approaches in religion—such as the way of liberation biblical faith as expressed in Judaism and Christianity when they are true to their foundations—are creative and life-affirming, making for strength of personality and character.

(Davidson is minister of Dominion-Chalmers United Church, Ottawa)

CITY AND DISTRICT CHURCHES

GOSPEL CHAPELS

OAKLANDS CHAPEL
Fernwood and Cedar Hill Road
SUNDAY
9:30 a.m. Breaking of Bread
11:15 a.m. Sunday School and Family Bible Hour
Speaker: Mr. D. Clarke
6:30 p.m. Family Fellowship
THURSDAY
8:00 p.m. Prayer and Bible Study

VICTORIA GOSPEL CHAPEL
935 Pandora Avenue
SUNDAY
9:30 a.m.—Lord's Supper
11:15 a.m.—Sunday School and Family Bible Hour
Speaker: Mr. Stan Olliver
7:00 p.m. Evening Service
Speakers: Mr. Walter Carter and Mr. Steve Erzinger
WEDNESDAY 7:45 P.M.
Prayer and Bible Study

BETHESDA GOSPEL CHAPEL
1900 Oak Bay Ave.
SUNDAYS:
9:30 a.m. Remembrance Meeting
11:15 a.m. Family Hour
7 p.m. Gospel Service
WEDNESDAYS: 7:30 p.m.
Prayer and Bible Study
Enquiries 595-4926 or 385-3273

SPIRITUALISM

OPEN DOOR SPIRITUALIST CHURCH
1600 Cook Street
SUNDAY, 7:00 — Rev. D. Harris
WEDNESDAY, 7:30 p.m.
Rev. E. Ralph, Healing
The Friendly Church

THE FIRST SPIRITUALIST CHURCH
"The Church of Two Worlds"
819 Fort Street
SUNDAY SERVICE 11 A.M.
Pastor: Julian North
Organist: Grace Hawkins
Clairvoyance and Healing
VISITORS WELCOME

SEVENTH DAY ADVENTIST

SEVENTH DAY ADVENTIST CHURCH
983 Pandora Ave. at Vancouver St.
Sabbath School—9:30 a.m. Saturday
Worship Service—11:00 a.m.
Wednesday—7:30 p.m.
Pastor: Lynn Baerg (721-3739)

LUTHERAN

LUTHERAN CHURCH OF THE CROSS
Cedar Hill and Cedar Hill Cross Roads
Alfred J. C. Johnson, Pastor, 477-3851
SUNDAY
10 a.m. Divine Worship Service
11 a.m. Sunday School and Bible Classes
The Church Where Families Worship Together
Evangelical Lutheran Church of Canada
(E.L.C.C. formerly A.L.C.)
Visitors Welcome

HOPE LUTHERAN CHURCH
MISSOURI SYNOD
1924 Carrick Street off Foul Bay
The Rev. L. M. Carlson, Pastor 592-2308
11 a.m.
DIVINE WORSHIP SERVICES
9:45 a.m.
Sunday School Bible Class
A Church of *"The Lutheran Hour"* and *"This is the Life"*

GRACE LUTHERAN CHURCH
1273 Fort Street 383-5256
Minister: Rev. Ronald C. Nelson
Lutheran Church in America
(Across from Central Junior High)
11:00 a.m.
WORSHIP
Everyone Welcome

GOOD SHEPHERD LUTHERAN
2915 Cedar Hill Road
Rev. Fred Knebel, 658-8043
10 a.m. English—11 a.m. German

REDEEMER LUTHERAN CHURCH
Corner Jacklin and Jenkins
10 a.m. Worship
Minister Herman Bickel, 478-8850

Anglican

christ church cathedral
Quadra at Courtney
2 blocks up from Douglas
8:00 a.m. Holy Eucharist
9:30 a.m. Family Eucharist
11:00 a.m. Mattins
5:15 p.m. Holy Eucharist
7:30 p.m. Evensong
WEEKDAYS
Mattins 9:00 a.m.
Evensong 5:15 p.m.
Holy Eucharist
Tues. and Wed. 11 a.m.
Thurs. 7:30 a.m.
Fri. 12:15 Noon

ST. GEORGE THE MARTYR
Cadboro Bay Road and Maynard Street
Rev. Peter McCalman, 477-0705
8 a.m. Holy Communion
9:30 a.m. Family Eucharist
11 a.m. Morning Prayer

St. John's
1611 Quadra near Pandora
8:00 a.m. Holy Communion
9:30 a.m. Family Communion
Church School Registration
11:00 a.m. Morning Prayer
Preacher:
The Rector
at both services
THURS. 10:30 A.M.
Holy Communion
Canon Robert MacRae, Rector
383-7169

St. Luke's
Cor. Cedar Hill and Cedar Hill X Rd.
Rector:
The Rev. D. Edward F. Moulden
8:00 a.m. Holy Communion
11:00 a.m. Mattins
7:30 p.m. Evensong
11:00 a.m. Sunday School Registration

ST. MARY'S
ELGIN ROAD
The Parish Church of Oak Bay
8:30 a.m. Holy Communion
9:30 a.m. Christian Family Nurture
11:00 a.m. Mattins
7:00 p.m. Evensong
Thurs. 10:30 a.m.
Holy Communion

ST. BARNABAS
Belmont and Begbie
7:50 a.m. Matins and Communion
10:30 a.m. Holy Baptism & Sung Mass
CHURCH SCHOOL
7:30 p.m. Solemn Evensong
HOLY COMMUNION DAILY
Fr. D. R. Chassels 595-8242

St. Dunstan's Gordon Head
Tyndall and San Juan
8:00 a.m. Holy Communion
9:45 a.m. Family Eucharist and Church School

ST. MATTHIAS'
Richmond at Richardson
Rector:
Canon W. E. Greenhalgh L.Th.
Assistant:
Rev. G. H. Rogers, B.S.W., M. Div.
8 a.m. Holy Communion
10:30 a.m. Morning Prayer
Sunday School Registration Day Nursery

St. Peter's
Quadra at St. Peters Rd.
Rev. Charles Hamer 386-0111
9:00 a.m. Holy Communion
10:30 a.m. Mattins
Thurs., 7:00 p.m.
Family Service

St. Philip's
Neil Street and Eastdowne Road
Rector—Rev. D. Neil Robinson
8:00 a.m. Holy Communion
9:15 a.m. Family Eucharist
11:00 a.m. Morning Prayer
7:30 p.m. Healing Service

United

FIRST UNITED CHURCH
Quadra at Balmoral
Rev. Hugh M. Hunter
Rev. Dr. Arthur L. Anderson
Mr. Lawrence E. Moon
11 A.M.
MORNING WORSHIP
"Law and Life"
Rev. Hugh Hunter
Installation of
Rev. Dr. A. L. Anderson
Nursery and Toddler Facilities Available

OAK BAY UNITED CHURCH
Granite and Mitchell
WORSHIP
9:15 & 11 A.M.
"HILLTOP AND VALLEY"
Rev. Bill Van Druten
Nursery
DIAL-A-PRAYER 595-3635

203 Belmont at Pembroke 595-4796
Sunday Worship 11:00 a.m.
Belmont Care
UNITED CHURCH
Choir Anthem:
"OUR GOD IS HERE"
Minister:
Rev. Robert F. McPherson
Organist: Margaret Wilmshurst
Music Director:
Bert Storar
Nursery Care

METROPOLITAN UNITED CHURCH
Pandora at Quadra Street
For a Closer Walk With God
Ministers
Rev. A. E. King, B.A., D.D.
Rev. E. L. Butler, B.A., S.T.M.
Rev. A. Calder, B.A.
11:00 A.M.
"A TIME FOR NEW BEGINNINGS"
Dr. A.E. King
7:30 P.M.
Induction of Rev. W. J. Price and Installation of Presbytery Executive at Fairfield United
Choir Director:
Kelly Charlton, A.R.C.T.
Organist: Ursula Thomas, L.R.S.M.
Church School Registration, Nursery and Creche — 11 A.M.
Child care in Reg Harris Centre

CADBORO BAY UNITED
2625 ARBUTUS ROAD
Rev. John M. Davidson, 477-2715
MORNING WORSHIP — 10:00 A.M.
"FEEDING THE HUNGRY"
Speaker MR. JOHN HILL
Sunday School Starts Sept. 23rd
Nursery Facilities Available
Fellowship hour following Worship
"A Friendly Church"

CENTENNIAL UNITED CHURCH
Gorge Road and David Street
(Opp. Colony Motor Inn)
Rev. G. A. McMechan
11:00 A.M.
"GOD'S WORKERS"
Sunday School and Creche
Mr. Ernest Williams—Organist

FAIRFIELD
Moss St. and Fairfield Rd.
Organist: Robert Cooper, L.L.C.M.
Minister: Rev. W. Joseph Price
9:30 a.m. Sunday School
11 A.M.
"DISCIPLES: THEN AND NOW"
7:30 P.M.
Induction Service

ST. AIDAN'S UNITED
Richmond at Cedar Hill X Road
REV. J. RAE ALLAN
10 A.M.
MORNING WORSHIP
REV. GEORGE STEGEN
Sunday School Registration this Sunday.
Classes begin next Sunday.
Creche Provided
Supervised class activities for children up to 8 years.

GORDON HEAD UNITED CHURCH
Rev. Russell K. Vickers
Minister
477-0412, 477-6505
11:15 A.M.
"WHY DO WE ATTEND CHURCH?"
Rally Day for the Sunday School
Nursery for children
Meeting at St. Dunstan's Church, corner of Tyndall and San Juan

JAMES BAY UNITED CHURCH
511 Michigan Street
A friendly church serving the whole community since 1891
Morning Worship — 11:00 a.m.
Sunday School at 10:45 a.m.
Minister: Rev. Bert Forsythe
385-7375 384-5821

Wilkinson Road-Garden City Pastoral Charge
Services
Garden City — 10 A.M.
4054 Carey Road
Wilkinson Road — 11:15 A.M.
Corner Glyne Road
Rev. R. D. Johnstone, Minister

100 Huntley Street
THE WHOLE PERSON
Faith-Growth Seminar
IN VICTORIA — SEPT. 20-21-22
with Area Director
Frank Funk
By Registration Only
For Information
Call 388-5959 or 382-9578
9-8

OBERAMMERGAU PASSION PLAY 1980
23-DAY ESCORTED TOUR
FROM VICTORIA
MAY 14-JUNE 5
$2295.00 (Cdn.) SHARING TWIN
VISITING: Amsterdam, Brussels, Paris, Luxemburg, Strasbourg, Lucerne, Liechtenstein, Innsbruck, Salzburg, Vienna, OBERAMMERGAU, Munich, Heidelberg, Cologne.
VERY LIMITED SPACE—
EARLY BOOKING REQUIRED
PHONE BUDGET TRAVEL AT 384-7121

ANGLICAN RENEWAL CENTRE
Prayer and Praise Service
Every Friday 7:30 p.m.
in
St. Saviour's Church
Cor. Catherine & Henry Sts.

ST. ANDREWS CATHEDRAL (R.C.)
Blanshard and View Street Phone 388-5571
Sunday Masses: 8:00 a.m., 9:30 a.m., 11:00 a.m. 12:30 p.m. and 5:00 p.m. 5:00 p.m. Saturday
Confessions: Saturday 11 a.m. to Noon, 3 to 4 p.m. and 7 to 7:30 p.m.

Reformed Episcopal
CHURCH OF OUR LORD
Humboldt and Blanshard St., Victoria, B.C.
11:00 A.M.
Morning Prayer
All Denominations Welcome
"Sparrows are Cheap"
Minister:
Rev. Charles W. Dorrington

The Anglican Catholic Church
— Parish of St. Athanasius —
SUNDAY SUNG MASS — 1:30 P.M.
at Grace Lutheran Church
1273 Fort Street
Fr. P. D. Wilkinson Fr. Roland Palmer, S.S.J.E. Fr. R. C. Henstock
Upholding Our Anglican Catholic Heritage

BAPTISM BY IMMERSION
Is A Command For All Believers
(according to Scripture)
You are invited to witness two young Christians taking this 1st step on the Disciple pathway.
Sunday, Sept. 9, 7:00 p.m.
Cook St. Gospel Hall
1833 Cook St.
(Right next door to Mais Furniture)
9-8

ANNOUNCING TRINITY BIBLE COLLEGE
First Semester
Classes begin Sept. 5/79 - Jan. 10/80
COURSES OFFERED

WEDNESDAY EVENING	THURSDAY EVENING
7:00 p.m.-9:00 p.m.	7:00 p.m.-8:00 p.m.
—PRESENT DAY TRUTH	—PRAYER LIFE 1
9:00 p.m.-10:00 p.m.	8:00 p.m.-10:00 p.m.
—LOCAL CHURCH 1	—BASIC DOCTRINE 1

For further information contact:
The Registrar: Mr. Murphy Pottage
at 383-4185
before September 9th
Sponsored by Trinity Christian Center
949 Fullerton Ave., Victoria

Food crisis 'still remains'

OTTAWA (CP) — Delegates to the World Food Council wound up their annual ministerial conference Friday satisfied that some progress had been made toward providing food for one billion people in need.

But officials agreed that translating commitments into action would require a new test of will by governments in a world that has seen three of every five children die from malnutrition before the age of five.

"No we're not satisfied," said executive director Maurice Williams when asked about the council's efforts since its creation five years ago. "But we're satisfied that progress is being made."

Council president Arturo R. Tanco, agriculture minister of The Philippines, said the group's four-day meeting saw general agreement for the first time that food production has to be given top priority in developing countries.

There was also widespread agreement that a new food aid convention providing for at least 10 million tons of grain should be negotiated quickly, without waiting for roadblocks in the way of a new international wheat agreement to be overcome.

The 36-member council oversees the world food situation for the United Nations and seeks solutions to the problems of hunger and malnutrition.

"No right is more fundamental than the right to food and no goal more urgent than the goal of overcoming the hunger of a billion people," the council declared.

A typical strategy would cover problems as diverse as farm credit and nutrition and would focus administrative and political efforts on improving every aspect of the food cycle from farmer to consumer.

SUPERMARKET MANAGERS
$24,000 - $30,000 plus

Small expanding B.C. owned chain seeks manager with minimum 4 years experience in grocery management to handle full responsibility, including store opening, staff selection and training, merchandising, advertising, inventory, etc.. Excellent career position now available on Vancouver Island. Salary plus profit sharing. Write in confidence. Mr. Morgan,

Konyk Frederickson & Associates
#207 - 96 East Broadway, Vancouver, B.C. V5T 1V6

ams ADMINISTRATIVE MANAGEMENT SOCIETY
VICTORIA CHAPTER

EMPLOYERS:

Are you receiving full value from your administrative managers or Administrative Assistants? Membership in AMS for your administrative people could be the answer in combating soaring Administrative costs. A.M.S. offers many avenues which may lead to greater efficiency, productivity, higher morale, business and social contacts.

Find out how on Tuesday, September 18, 1979 at 6:00 p.m. on board the Princess Mary Restaurant vessel.

Invite your Office Manager.
Dinner $6.00 per person
Dynamic guest speaker, Mr. Bruce Berg, C.A.M. from Man Power Inc. of Seattle, Washington
Telephone 386-8487 for reservations

9-8

POSITION
RECORD FLOOR
MANAGER
FOR RETAIL OPERATION

FUNCTION:
Direct, co-ordinate and supervise all sales and merchandising activities for the record floor. Experience in a related position necessary.

APPLY IN CONFIDENCE TO
VICTORIA PRESS
BOX 184

9-8

Walsh Instrumentation

Providing independent professional instrument services in WESTERN CANADA, requires qualified personnel for ongoing and future projects. There are immediate openings for:

— INSTRUMENT TECHNICIANS
— INSTRUMENT TECHNOLOGISTS
— INSTRUMENT ENGINEERS

WALSH offers salaries commensurate with experience, excellent working conditions, and a comprehensive fringe benefit program. Please send resumes to:

JOHN BRKICH, MANAGER
WALSH INSTRUMENTATION SERVICES LIMITED
6103—103 Street
Edmonton, Alberta
T6H 2H3
Phone (403) 436-7020

Honda Car Centre

REQUIRES

One auto salesperson to sell new and used quality cars.
Please apply in person to
Jack Batey
Tuesday, Wednesday and Thursday
September 11, 12, 13

HONDA CAR CENTRE
909 YATES AT QUADRA

9-8

ELECTRICAL ESTIMATOR

We require an electrical estimator with a minimum of one year estimating experience for our expanding Vancouver Island operation.

Depending on experience supplementary training will be provided.

We offer a competitive salary with an attractive profit-sharing plan and full range of benefits.

Reply in writing with complete resume to:

W. H. Hall, P. Eng.,
Operations Manager
HOULE ELECTRIC LIMITED
5045 Joyce Street, Vancouver, B.C.
V5R 5T1

DISTRICT OF NORTH SAANICH

Applications are invited for the full time position of Fire Inspector. The successful applicant will be responsible to the Fire Chief for the enforcement of the Fire Services Act, National Fire Code of Canada, National Building Codes and Municipal By-laws relating to fire protection and regulations.

Duties will include fire and life safety inspections, the issuance of notices or orders regarding fire hazards, follow up action and if necessary the prosecution under the provisions of the Provincial Fire Services Act and the District's Fire By-laws. A small proportion of the time will be spent assisting the Building Inspectors in reviewing building plans, inspection of fireplaces and heating installations.

The applicant should have a thorough knowledge of all regulations, codes, and statutes pertaining to fire and fire prevention. Formal training as a fireman or fire inspector would be an asset.

Applicants to provide resume as to marital status, age, experience, qualifications, salary expected and date available.

Applications must be in the hands of the Municipal Clerk, Box 2027, Sidney, B.C. V8L 3S3 by Friday, September 14th, 1979 at 4:30 p.m.

E. F. Fairs,
Municipal Clerk.

PLANERMAN

required for a large, modern sawmill located on the West Coast of Vancouver Island.

Applicants will have had extensive experience either as No. 1 or No. 2 Planerman in:

Setting up, adjusting and making major and running repairs to Stetson-Ross MA-12 Planer.

Tahsis is a completely modern town. Its location on Tahsis Inlet is one of the most scenic in B.C. All modern amenities including educational facilities to full Senior High School are offered.

Excellent working and living conditions. Full range of fringe benefits.

For further information apply to:

Tahsis Company Ltd.,
1201 West Pender Street,
Vancouver, B.C.
V6E 2V4
Telephone 664-5150

CHARTERED ACCOUNTANT —
Tax Specialist
C.A. STUDENTS — INTERMEDIATE LEVEL

Medium sized firm of Chartered Accountants located in the Fraser Valley with offices in Abbotsford and Chilliwack are seeking additional staff for the following positions:

—Chartered accountant with a minimum of two years taxation experience

—C.A. students with experience

Attractive salary and benefits are offered. Send resume in confidence to:

No. 200-413 Mary Street
Chilliwack, B.C.
V2P 4H7

Attention: William P. Daye

MINISTRY OF HEALTH
ACCOUNTING OFFICER

Competition 79:2217-01 $25,956 - $29,028
In Victoria, to act as implementation co-ordinator for Joint Hospital Funding Project involving organizing departmental processes and integrating these with on-going requirements; training personnel; defining data base; implementing utilization review systems; developing budget manual; defining costs; inspecting hospitals in an educational role, expanding and regrouping disease related costing areas.

Qualifications — Several years' Public Hospital experience in senior management and accounting; preference to MBA with a CA, CGA, RIA degree. Management consulting and management systems design experience desirable.

MANAGEMENT ANALYSTS

Competition 79:2210-01 $20,916 - $24,396
Two Senior Management Analysts are required in Victoria, to carry out studies and participate as team members on major projects concerning the systems and management processes of the Ministry and its organizations. Duties may include: responsibility and provision of consultation for a specific area of operations; identification of problem areas; organization and analysis of data and recommendation of solutions; assisting clients with implementation of study proposals.

Qualifications — Related degree from a university of recongnized standing, minimum of two years' experience as a management analyst or equivalent and specialist knowledge of method study and work management techniques.

AUDIT ACCOUNTANT

Competition 79:2211-01 $19,704 - $23,316
For Hospital Programs, Victoria, to review estimates of provincial public hospitals, determine individual budgets and make recommendatiaons; conduct audits, analyse statistical returns and undertake cost studies; assist hospitals in establishing financial policies, accounting and other procedures; inspect records of provincial institutions and private hospitals, and perform related assignments as required.

Qualifications — Secondary school graduation or equivalent; eligible for membership in a professional accounting association (CA, CGA, RIA) or equivalent; an excellent knowledge of accounting and auditing principles; minimum of five years as an Audit Accountant or equivalent or a recognized accounting degree.

TELEVISION PRODUCER

Competition 79:2216-01 $17,736 - $21,312
In Victoria, under general direction, to undertake responsibility for the production of video tape material for staff training and public information, involving scripting, video editing, supervision and direction of staff and artists during production, participation in program planning for all branches of the provincial government service. The producer will be expected to assist in preparation of operating budgets and in drawing up production schedules for studio and mobile unit.

Qualifications — Graduation from a recognized course in TV production; a high degree of visual sensitivity and a good skill and understanding of television production techniques and methodology; a minimum of seven years related experience and demonstratable artistic and technical competence is required.

VIDEO TECHNICIAN

Competition 79:2215-01 $16,812 - $19,944
In Victoria, under direction of the senior technician, to undertake responsibility for the operation of all video equipment in the production centre including colour cameras, switcher, video-tape recorders and associated studio facilities. During production of television programs for training and public information, the video technician will be under the specific control of the producer.

Qualifications — Graduation from a recognized course in electronics or media production is required together with good visual sensitivity and technical competence in operating all television production equipment; a minimum of three years' experience in a television production facility is required.

AUDIO TECHNICIAN

Competition 79:2214-01 $16,812 - $19,944
In Victoria, under direction of the senior technician, to undertake responsibility for the production of audio material for staff training and public information productions. This position involves the recording of sound in studio and on location for television, film and radio and for the addition of audio material for slide/tape presentations. The audio technician will work under the specific direction of the producer during production.

Qualifications — Graduation from a recognized technical school specializing in audio, visual and related electronics; three years experience in television field is essential.

Return applications by
September 19, 1979.

Province of British Columbia
Public Service Commission

Positions are open to both men and women. Canadian citizens are given preference. Obtain applications from, and return to address below.

544 Michigan Street, Victoria, B.C., V8V 1S3

LOSS PREVENTION — ASSISTANT MANAGER

The Insurance Corporation of British Columbia has an immediate opening in their Loss Prevention Department tor an Assistant Manager. Reporting to the Manager, this position is accountable for inspection of manufacturing, mercantile and sprinklered properties, analysis of the risks, interpretation of codes and standards related to these risks and assessment of construction and protection proposals prior to and after installation. The Assistant Manager directs a staff of Property Inspectors in carrying out these functions. The incumbent also assists the Manager in negotiations with the school districts regarding loss prevention programmes for schools.

The successful candidate will be a university graduate in a related discipline of engineering with formal or informal education in fire protection and loss prevention methods and five years working experience in the loss prevention and fire protection field or in a related position. He or she will have thorough knowledge of hydraulics, hydraulic calculations and automatic sprinkler systems.

Qualified candidates are requested to submit a resume outlining education, work experience, to:

Personnel and Industrial Relations
Box 11131, Royal Centre
1055 West Georgia Street
Vancouver, B.C. V6E 3R4

INSURANCE CORPORATION OF BRITISH COLUMBIA

MINISTRY OF LABOUR
PERSONNEL OFFICER

Competition 79:2199-01 $19,056 - $26,676
Under general direction, in Victoria, to assist in all aspects of personnel administration within the Ministry, with emphasis on recruitment and selection, staff training and development and employee relations.
Qualifications — Graduation from a university with a degree relating to personnel administration or equivalent combination of training and experience. Candidates should have depth of competence in areas of specific emphasis.

MINISTRY OF AGRICULTURE
SECRETARY

Competition 79:1980A-01 $12,660 - $13,860
The Personnel and Adminstration Branch, in Victoria, is seeking a person with excellent secretarial skills interested in a career in Public Administration. The office is involved with all administrative matters essential to effective operation of the Ministry such as recruitment/classification of employees, administration of employee benefit plans, preparation of annual budget estimates, etc. Because of the confidential nature of many of the duties, the successful candidate must possess a demonstrated ability to exercise tact and diplomacy.

Return applications by
September 19, 1979.

Province of British Columbia
Public Service Commission

Positions are open to both men and women. Canadian citizens are given preference. Obtain applications from, and return to address below.

544 Michigan Street, Victoria, B.C., V8V 1S3

UNIVERSITY OF VICTORIA
Department of Geography
requires
ADMINISTRATIVE OFFICER

POSITION: To assist the Chairman and provide administrative support in budget preparation and control, supervision of facilities and equipment, assistance in the Co-op Programme, and in developing and maintaining communications within the University and the community.

QUALIFICATIONS: Will include a post-secondary degree or equivalent plus proven ability as an administrator. Previous university experience an asset.

SALARY: Will be commensurate with qualifications and experience.

APPLICATIONS: Replies should include a resume along with the names of three referees who are familiar with the candidate's work no later than September 21, 1979 to: Director of Personnel Services, University of Victoria, P.O. Box 1700, Victoria, B.C. V8W 2Y2.

UNIVERSITY OF VICTORIA

COMMERCIAL LENDERS

More and more, the business community is hearing about us. Now, we'd like to hear from you.

Bank of Montreal is looking for Commercial Lenders. Especially over the past few years. Bank of Montreal's increasing aggressiveness and expertise in the area of Commercial Lending has led to a significant increase in our market share. Now we'd like to hear from the kind of people who can help us expand even more.

As a Commercial Lender in one of our larger branches, you'll get hands-on experience in dealing with corporate accounts. You will be accountable not only for increasing existing accounts but for identifying and developing new business opportunities as well. You'll market the full range of Bank services to these organizations. You will have specific profit and growth objectives to meet and will be measured on how effectively you manage your commercial accounts.

We'd like to hear from you if you have 3-5 years account management or credit experience with a bank or other financial institution. You must have a demonstrated ability with the many facets of Commercial lending, including negotiating with customers, and possess a large amount of personal initiative and leadership ability.

If this sounds like your opportunity, we'd like to hear from you. Just send your detailed resume to: R. B. Williams, Employment Manager, Bank of Montreal, 595 Burrard Street Vancouver, British Columbia V7X 1L5

The First Canadian Bank
Bank of Montreal

Nobody can do it like McDonald's can™

Nobody. You know it. We know it. And we intend to keep it that way, not only for our millions of satisfied customers, but for the growth and future development of all the good people we have working for us.

You could be running a million dollar business in a few years.

McDonald's is looking for top calibre management people. People with the talent, determination, strength, and integrity to run a business that can employ up to a hundred people, and can gross more than a million a year.

That's a special kind of person. If it sounds like you and you have a good educational background, and if you're experienced in dealing with the public and supervising people, send a resume to:

Employee Relations Manager
McDonald's Restaurants
of Canada Limited
3465 Saanich Rd.
Victoria, B.C. V8X 1W8

McDonald's

Chinese archives opened

The Chinese Consolidated Benevolent Association is organizing an exhibition of Chinese archives and photos to be held Oct 20 to 29.

The exhibition is one of the programs marking the 95th anniversary of the association and the 70th anniversary of the Chinese Public School.

It also marks the International Archives Week in Canada (Nov.4-7) and celebrates Heritage Canada's annual meeting, to be held in Victoria Oct. 17-21.

The exhibition will be financially assisted by the Ministry of State Multiculturalism.

Dr. David Lai of the University of Victoria will be homorary consultant in charge of organizing the exhibit. T. Low, R. Dang and A. Ku have been engaged to help in the organization.

People who have archival materials or photographs concerning Chinese in Canada and wish to give, lend or sell them to the association should comtact association president Peter Lou Poy or Lai.

NICKEL AND DIME phone is now a relic, as B.C. Tel replaces its pay phones with single-slot models. But the refurbished, three-slotted phones are available as home models as part of the company's sale of shell program where the customer buys the outer housing of the phone and the company retains responsibility for the inner workings of the equipment. The sets have been modified so coins aren't required to make a call, but the bells still ring if a coin is dropped in. However, to have a nickel and dime phone of one's own costs more than nickels and dimes — $99, to be exact.

Woodstock reunion set

BROOKHAVEN, N.Y. (UPI) — About 2,000 people — the vanguard of an expected throng of 40,000 — began gathering early today in a Suffolk County glen to attend a "mini" rock concert and rekindle their decade-old memories of the Woodstock Festival.

The Reunion Concert, billed by promoters as a celebration of the 10th anniversary of Woodstock, is expected to draw about 40,000 sentimental rock aficionados to Parr Meadow in Brookhaven, Long Island, to hear 10 of the top-billed groups that played the heralded "happening" in 1969.

Police said carloads of people began streaming into the area about 2 a.m., and for a while had caused a major traffic tie-up on William Floyd Parkway in Brookhaven, the sole road leading to the meadow.

Police and concert promoters described the crowd as extremely well behaved.

"They're very peaceful and beautiful — just sleeping in the woods and getting ready to celebrate."

PLAY-MOR NEW FOR '79
RECREATIONS LTD.
KELVIN | CLOVER DALE
PLAY-MOR | DOUGLAS
517 Kelvin Rd.
BEAT THE PRICE INCREASE!
Order your custom-made billiard or shuffleboard table now for fall delivery.
384-3332 9-8

Merry Wives opera here

An Elizabethan comedy of intrigue, flirtation, true love and buffoonery is the stuff of Carl Otto Nicolai's farcical opera, *The Merry Wives of Windsor*. Of course its source is the incomparable play of the same name in which Shakespeare created that immortal fat knight, Sir John Falstaff.

Performances of *Merry Wives* will be given by the Pacific Opera Association next week at McPherson Playhouse, Sept. 13 through 16. The opera is being staged and conducted by Timothy Vernon.

The opera's story line remains true to the play with the two wives, Mistress Page and Mistress Ford, consorting together to befool Falstaff, who is courting both of them while imagining that neither one knows of his overtures to the other. The two husbands are also embroiled in the plotting.

The thread of true romance is woven by Page's daughter Anne, whose father plans to betroth her to a rich suitor, ignoring the fact that she is in love with a poor young man.

Throughout the score Nicolai's music reflects the melodic charm and spirit of the overture, which is familiar to most symphony-goers.

Vernon, whose gifted and authoritative conducting of Pacific Opera's 1978 success, *The Bartered Bride*, brought him an engagement to conduct the work for the Vancouver Opera Association, is currently principal tour conductor for the Canadian Opera Company. He has conducted performances of Rossini's *La Cenerentola* and other works in Toronto, and was chosen by the VOA to conduct their production of *Traviata* in Vancouver last spring.

West coast-born and Victoria-raised, Vernon is undoubtedly a major Canadian talent. Trained in Europe at Vienna where he had a distinguished student career, and in Italy, Vernon's strong dramatic gifts, which surfaced in his early teens, undoubtedly have some bearing on his pronounced success in the field of opera.

The Victoria Symphony Orchestra core will accompany the opera.

I WANT A JOB
Most Versatile lady, excellent track record, Proficient in Accounting, Public Relations, Sales, Marketing, Personnel, etc. Seeks a challenging position.
Call 383-7479

TRAVEL AS A CAREER?
Enroll NOW in our HOME-STUDY *Master Travel Program* without giving up your present occupation for complete training as a
•Reservationist
•Travel Director
•Ticketing Agent
•Group Sales Specialist
•Tour Manager
•Travel Agent
Clip and mail this ad for full information or phone (416) 481-2214 (24 hours).
Dept. T14
CANADIAN SCHOOL OF TRAVEL
2221 Yonge St. Toronto M4S 2B1
Name _____
Address _____
City _____
Prov. _____ P.C. _____
Phone _____

Are you a Data Processing professional who enjoys hard work, seeks opportunity for promotion, wants variety in leading edge experience? The British Columbia Systems Corporation offers all this.

SENIOR or TECHNICAL ANALYSTS

We are seeking two individuals with

- Planning, analysis and selection experience related to dedicated external equipment (e.g. data entry, interactive terminals, word processing, RJE)
- Knowledge of related Hardware and Software, Teleprocessing and Distributed Data processing innovations
- The ability to define, monitor and recommend changes to the standard technical products and services offered by the Corporation (Product management)

If you are seeking a challenging and demanding position within a dynamic client-oriented organization offering excellent employee benefits and salaries, please submit your resume and salary expectations to:

Mr. S. Sainsbury,
Personnel Department,

BCSC
BRITISH COLUMBIA SYSTEMS CORPORATION
1112 FORT STREET, VICTORIA, BRITISH COLUMBIA V8V 4V2

OXFORD FOOD
271 COOK STREET
We reserve the right to limit quantities
PRICES EFFECTIVE SUN., SEPT. 9 — TUES., SEPT. 11

DEVON BACON lb. 1.19
IMPERIAL MARGARINE 3-lb. pkg. 1.89
M.J.B. COFFEE 2-lb. tin 5.99
GLOBE CORNED BEEF 12-oz. tin 1.29
KRAFT MIRACLE WHIP 1-litre jar 1.49
YORK PINK GRAPEFRUIT JUICE 48-oz. tin 69¢
DELMONTE WHOLE KERNEL CORN 2 12-oz. tins 69¢
SUNLIGHT DISH LIQUID 32-oz. btl. 1.09

Suit Yourself

"Made-To-Measure Suit Sale To Fit You & Your Budget!"

Step out to business or pleasure in a quality made-to-measure suit from Rubin International Fashions. Come in and choose from a fine selection of fabrics including wools and blends. Your made to measure suit will feature:

WOODWARD'S MEN'S WEAR

Tailored slacks, to fit your individual needs

Vest fitted and styled to your comfort

Smooth, comfortable neck, collar and shoulders

2 PIECE SUIT SALE $199
VEST SALE $39
EXTRA PANT SALE $59
Additional Charges for oversizes and extra detail

Please allow 7 weeks for delivery.

Woodward's
The Store That Has It All!

Woodward's Mayfair, phone 386-3322. Store Hours: 9:30 a.m.-5:30 p.m. Monday to Saturday.
Evening shopping Wednesday, Thursday and Friday nights 'til 9:00 p.m.

Before the judge

Two of three men charged with trafficking in marijuana were denied bail Friday in Victoria provincial court by Judge Fred Giles.

Richard John Earl and Darrell Robert Lalonde, both 19 and both of 1322 Blanshard, were ordered detained in custody while 25-year-old Kim Frederick Beith of Prince Rupert was released on $100 cash deposit.

They were charged in connection with the sale of two baggies of marijuana to an undercover police officer for $50 Wednesday.

All three were remanded until next Friday for election of their trial method.

★ ★ ★

Also denied bail was 34-year-old Lawrence Stanley Shisler, 2316 Belaire.

Shisler is charged with possession of a stolen ring valued at $4,550.

Defence lawyer Douglas Christie elected trial by judge and jury and a preliminary hearing date of Sept. 19 was set.

★ ★ ★

Judge Blake Allan fined a 56-year-old sport fisherman $500 and said he considered sending the man to jail.

Robert Archibald Simpson, 2697 Peat, pleaded guilty Monday to selling three salmon caught for sport and resisting a fisheries officer.

Crown counsel John Savage told Allan that fisheries officers began surveillance of Simpson in August after information was received from Tahsis that he was selling fish commercially.

On Aug. 19, officers checked seven fish which Simpson had and secretly marked them with ultra violet material. They followed him the next day to Oakland Fisheries Ltd., 630 Montreal, where he sold three of the fish for $218.60 after giving someone else's commercial licence number.

He was apprehended after the sale but refused to surrender his one-ton truck to the fisheries officers, leading to the second charge.

Savage said the offence of selling sport fish commercially was an extremely difficult one to detect and required surveillance from the moment the fish is caught to the moment it is sold.

Allan delayed sentencing until Friday so that defence lawyer Malcolm McMicken could prepare a submission concerning Simpson's background.

McMicken said his client was the father of nine children, two of whom still resided at home, and had an income of $560 a month. He said Simpson held a "C" commercial fishing licence for groundfish and crabs but lost 42 crab traps in 1978 and 20 more this year near Tofino. Each trap was worth $50, McMicken said.

"This is something which cannot be allowed," Allan said, referring to sports fishermen selling their catch commercially.

He said he would have fined Simpson at least $1,000 if he were a younger man and not in the financial position he was in.

"Mr. Simpson, the court ought to make an example of you," Allan said before levying a $400 fine on the first count and an additional $100 for resisting the officer.

The judge also ordered the forfeiture of the fish but declined to confiscate Simpson's truck as requested by Savage.

★ ★ ★

Frank Peter Ellis was given a six-month prison term by Giles.

Ellis, 60, pleaded guilty to causing a disturbance by using obscene language on Douglas Street on Thursday.

Crown counsel Don Laughton said Ellis drew a large crowd in the 1600-block by swearing at a passing Victoria police vehicle.

Ellis has a nine-page criminal history including five previous convictions for the same offence this year. He last appeared in court July 31 before Judge William Ostler, who handed him a 45-day jail term.

Laughton suggested the maximum six-month sentence under the Summary Convictions Act to allow Ellis to spend Christmas in jail and "have a warm and comfortable place for the winter."

★ ★ ★

Two drinking drivers were given six-month jail terms. Neville Hendry Brydges, 48, of 716 Haliburton, and Garry George Brown, 42, of 1776 Old Island Highway, were given the prison terms, Brydges for his sixth drinking-driving conviction since 1967 and second this month and Brown for his fourth since 1971. Brown was also given a two-month, concurrent sentence for failing to appear for court Aug. 14 on other impaired charges.

Fines for drinking driving were David Lindsay Hunt, 29, of 1051 Colville, $500, and Christina Ann Shaw, 20, of 2535 Cranmore, $200. In addition, Hunt was fined $200 for refusing a breath test damand.

Convicted car thief given another chance

A 23-year-old man, whose lawyer asked that he be given a chance to prove he has changed, was given the opportunity Friday by county court Judge F.A. Melvin.

Stuart McLeod Thomson was convicted by a jury of attempted theft of a car worth less than $200 after one hour and 25 minutes deliberation. He had been charged with attempted theft of a car worth more than $200.

Defence counsel Barry Mah Ming said Thomson now lives at home, has a job and has stopped drinking. Crown counsel Robert Mulligan made no submission on sentence.

Judge Melvin suspended sentence and placed Thomson on 12 months probation saying he hoped it would not turn out to be unwarranted.

He directed the prosecution to bring Thomson back before him for sentence if there is a violation of probation or if a new offence is committed.

Thomson was found in an older model station wagon parked beside the Trans-Canada Highway July 27, 1978, in Langford. In his left rear pocket were two pieces of wire which the prosecution suggested were to be used to hot wire the ignition.

A condition of the probation order is that Thomson not drink.

Campers fight youth quota

PENTICTON (CP) — The British Columbia Human Rights Branch is trying to resolve a conflict between the Human Rights Code and restrictions local campground operators have put on the number of young, single persons on their premises.

Representatives of the branch met with operators and RCMP Inspector William Donahue here Thursday to discuss the issue. The restrictions have led to a number of complaints from persons refused admittance to campsites in the Penticton area.

Graham Hope, a branch spokesman, said Friday the meeting helped the two sides gain a better understanding of the problem.

Maurice Guilbault, acting branch director, has promised to review the facts and submit a position paper on behalf of the human rights branch to the campground owners, Hope said.

Hope said campground owners don't want to exclude young, single persons completely but want to limit them to a manageable number.

LET US PRINT YOUR ENVELOPES
FOTOPRINT
INSTANT PRINTING
747 FORT 382-8218

Firm Savings!

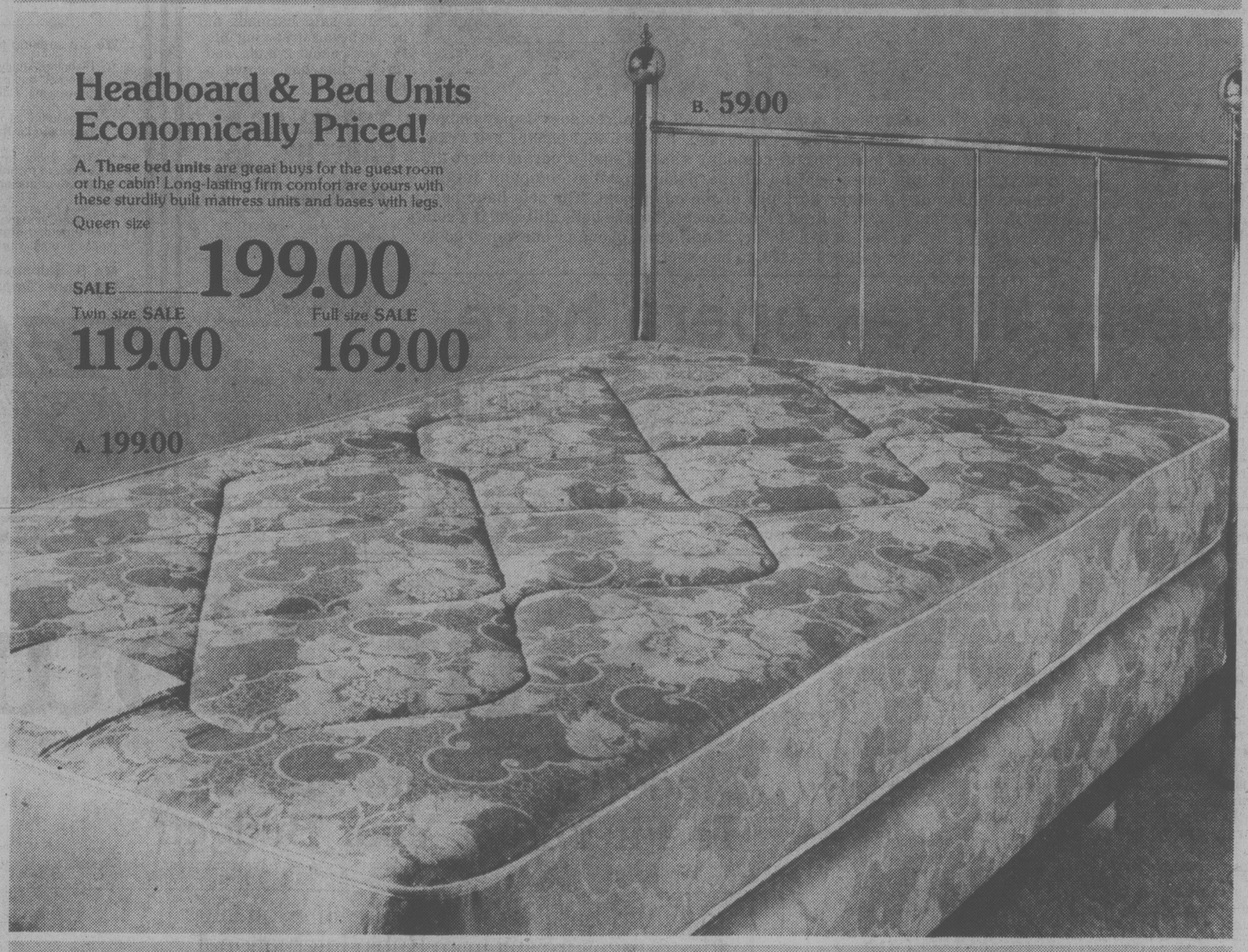

Headboard & Bed Units Economically Priced!

A. These bed units are great buys for the guest room or the cabin! Long-lasting firm comfort are yours with these sturdily built mattress units and bases with legs.

Queen size SALE 199.00

Twin size SALE 119.00

Full size SALE 169.00

A. 199.00

B. 59.00

Brass Plated Headboards are easy to assemble and to take home! Attractively styled to add good looks to any bedroom decor! Limited quantities.

Queen size SALE 59.00

Twin size SALE 39.00

Full size SALE 49.00

Brackets SET 3.95

Adjustable Bed Frame SALE 35.00

WOODWARD'S FURNITURE

Woodward's
The Store That Has It All!

Woodward's Mayfair, phone 386-3322. Store Hours: 9:30 a.m.-5:30 p.m. Monday to Saturday. Evening shopping Wednesday, Thursday and Friday nights 'til 9:00 p.m.

A Special Offer from Elizabeth Arden

"The Perfect Purse Accessories"

One for glasses. One for cosmetics. One for keys and coins. Three beautifully matched, vinyl-lined accessories for the purse, designed in classic beige, all cotton fabric with stuning, tortoise-tone frames. Additionally the accessories also includes five purse-size treatment and makeup products:

Skin Deep Milky Cleanser: a light, non-greasy cleanser

Believable Color Maximum Moisture Makeup — Lively Beige!: sheer, light-textured liquid makeup specially formulated with a maximum of moisture.

Extra Special Sheer Blusher Pencil — Earth Glaze: instant radiance and color. Just touch, blend and glow. Quick, convenient and easy to use.

Great Color® Sheer Nail Tint — Sheer Spice: "See-through" nail color. Sheer, sheerer, sheerest. You choose the finish simply by selecting the number of coats to apply. From super-sheer to barely transparent.

Cabriole Natural Spray Cologne: a fresh intermingling of flowers and spices. Romantic, warm and inviting.

The "Perfect Purse Accessories" Yours for $7.50 with any Elizabeth Arden Purchase of $7.50 or more

Items toward your purchase may include the following:

Visible Difference® Refining Moisture - Creme Complex	30 ml	16.50 ☐
	70 ml	26.50 ☐
Visible Difference® Moisture Formula for Bodycare	300 ml	17.50 ☐
Visible Difference® Eyecare Concentrate	15 ml	20.00 ☐
Velva Moisture Film	110 ml	9.00 ☐
	220 ml	15.00 ☐
Skin Lotion	240 ml	7.50 ☐
	740 ml	14.00 ☐
Extra Special Pencil - Sheer Foundation Light Beige ☐ Light - Medium Beige ☐ Medium Beige ☐		7.50 ☐
Sheer Foundation Pencil Sharpener		1.50 ☐

WOODWARD'S COSMETICS

Woodward's
The Store That Has It All!

Woodward's Mayfair, phone 386-3322. Store Hours: 9:30 a.m.-5:30 p.m. Monday to Saturday. Evening shopping Wednesday, Thursday and Friday nights 'til 9:00 p.m.

CHESSMASTER

By George Koltanowski
International Chess Master

PROBLEM
By R. Denzen

BLACK: 7
WHITE: 9

White to play and mate in two moves. Solution below.

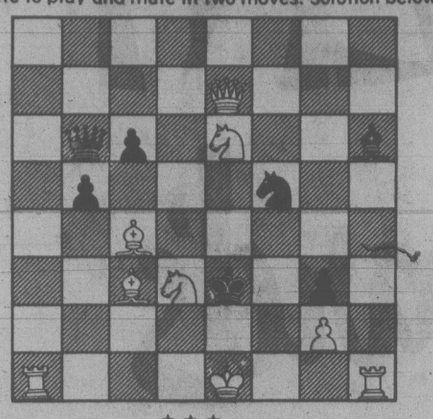

★ ★ ★

RUSSIAN SHORTCUT, 1975
WHITE: B. Bojsieli
BLACK: S. Chilian

1.	P-K4	P-QB4
2.	N-KB3	P-Q3
3.	P-Q4	PxP
4.	NxP	N-KB3
5.	N-QB3	P-QR3
6.	B-N5	P-K3
7.	P-B4	B-K2
8.	Q-B3	Q-B2
9.	0-0-0	N1-Q2
10.	B-Q3	P-R3
11.	B-R4	P-KN4
12.	P-K5	QPxP
13.	NxKP	Q-N3
14.	PxNP	P-K5
15.	PxN(a)	PxQ
16.	N-Q5	PxP
17.	PxB	Resigns

(a) Surprise Queen sacrifice!

★ ★ ★

BERKELEY REPEATS
By John Peters

For the second year in a row, the Berkeley Riots were named champions of the National Chess League. They defeated the Los Angeles Stauntons 4-2 in the final match of the season earlier this summer.

The National Chess League is a unique concept. Twelve cities, each represented by a six-player team, compete by telephone. The inevitable delay in transmitting the moves slows down the games. Good chess is possible, but there is a little difference between National Chess League play and normal tournament chess. For example, if each player uses one hour, the game usually lasts not two hours, but four hours. This is because of time "wasted" in transmitting the moves back and forth. To each of the players it appears that, while he is playing his moves rapidly and using only one hour, his opponent is dawdling and consuming three hours! Success comes to those who curb their impatience and plan ahead on their opponents' time.

The Riots fully deserved their victory. Despite an early-season loss to the Martin Mariettas of Cleveland, they shared first place in the Western Division with Los Angles after six preliminary matches. Then they defeated the Washington Plumbers, the 1976 champions, as Los Angeles eliminated Boston, the other qualifier from the Eastern Division. That set up the final victory over their intra-state rival. Boston beat Washington in a consolation match for third place.

Berkeley's last-round line-up of Grandmaster Larry Christiansen, International Master John Grefe, IM Julio Kaplan, Senior Master Paul Whitehead, IM Nick de Firmian and National Master Paul Cornelius was one of the strongest ever assembled in the N.C.L.

★ ★ ★

GAME FROM THE 1979 JUNIOR U.S. CHAMPIONSHIP

Yasser Seirawan's quiet, patient style often leads to long games. Here's an exception which demonstrates his mastery of the English Opening.

WHITE: Seirawan
BLACK: Michael Wilder

1.	P-QB4	N-KB3
2.	N-QB3	P-KN3
3.	P-KN3	B-N2
4.	B-N2	0-0
5.	P-K4	P-Q3
6.	N1-K2	P-B4
7.	P-QR3	N-B3
8.	R-QN1	P-QR4
9.	P-Q3	P-K4
10.	0-0	B-K3
11.	P-B4	PxP
12.	PxP	B-N5
13.	B-K3	N-R4
14.	Q-Q2	N-Q5(a)
15.	BxN	PxB
16.	N-Q5	P-B4
17.	PxP	BxP
18.	N-N3	NxN
19.	PxN	P-R4
20.	QR-K1	R-B2
21.	B-K4(b)	BxB
22.	RxB	R-N1
23.	Q-K2	B-B1
24.	R-K6	R-N2
25.	Q-K4	P-QN4(c)
26.	RxNP	RxR
27.	QxRch	B-N2
28.	R-K1	PxP
29.	N-K7ch	Resigns(d)

(a) Sturdier is 14 . . . P-B4.
(b) Exchanging Bishops leaves Black helpless on the dark squares.
(c) If 25 . . . K-R2; then 26.R-K8! wins.
(d) After 29 . . . K-B1; 30.N-B6,Q-B2; 31.R-K7, etc.

★ ★ ★

The solution to the problem above is: 1.0-0-0,K-K7ch; 2.N6-B4 d.ch. and mate; or 1.0-0-0,K-K5ch; 2.N6-N5 d.ch. and mate; or 1.0-0-0,PxB; 2.KR-K1 mate; etc.

Guards facing napping raps

PAVIA, Italy (AP) — Two policemen who fell asleep while guarding the residence of Interior Minister Virginio Rognoni have been charged with negligence, authorities said.

Police said a passing patrol discovered Giuseppe Dori, 23, and Vincenzo Di Leo, 24, sleeping in their car while they were supposed to be alert for terrorists. The officers said they were relaxed because the minister was not home.

ROCKWELL
Parts and Accessories
ISLAND MACHINERY LTD.
617 Chatham St.
385-5500

Roofing?
Seamless Aluminum Gutters
Capital City Roofing
Guaranteed custom work—free estimates.
1920 OAK BAY AVE. 598-4441
GUTTERS • INSULATION • DOWNSPOUTS •
"WE DO A COMPLETE JOB"

Candide
Cushioned Corlon
by
Armstrong
reduces fatigue
with underfoot
comfort . . .

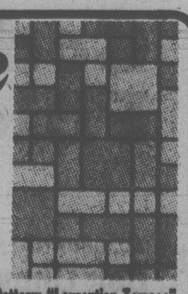

Pattern: "Laurentian Terrace"

Spills, spots, stains bounce off its tough, non-porous surface, wipe up at the touch of a cloth. Seldom needs waxing!

DIRTY CARPETS?
RENT A CARPET WISER STEAM CLEANER
9-8

Phone 598-4441
After six call 598-7024 for an estimate
Capital City Carpet & Lino
1920 OAK BAY AVE.

Woodward's
Bulk & Mix or Match SALE

California Fresh
Grapes
3 varieties to choose from, Tokay, Ribier and Thompson Seedless. Mix or Match.
lb. 65¢

B.C. Grown Fresh
Green Cabbage, Red Cabbage, Savoy Cabbage
Mix or Match,
lb. 13¢

B.C. Grown Grade Canada No. 1
Cucumbers White Spine, Avocados Imported, Green Peppers Imported
Mix or Match
5 for 99¢

Fletcher's No. 1
Bulk Wieners
5 lb. carton
each 4.99
approximately 99¢ lb.

Fletcher's Country Style
Breakfast Sausage
5 lb. carton
each 5.39
approximately $1.08 lb.

Del Pak Tender Flaky Pastry
Sausage Rolls
3 oz. — case of a dozen
each 3.99
approximately 33¼¢ each

Success
Tomatoes
std. case of 12 28-fl.-oz. tins
6.39
works out to 53¢ each

Four Star Stems and Pieces
Mushrooms
case of 24 10-fl.-oz. tins
12.99
works out to 54¢ each

Deep Browned With or Without Pork
Libby Beans
case of 24 14-fl.-oz. tins
10.99
works out to 45¢ each

Woodward's Florida Frozen
Orange Juice
case of 24 12½-fl.-oz. tins
17.99
works out to 74¢ each

Woodward's Pink
Grapefruit
juice, case of 12 48-fl.-oz. tins
7.99
works out to 66¢ each

Husky
Dog Food
case of 24 25-oz. tins
9.99
works out to 41¢ each

Personal Shopping Only September 10th to 15th
We reserve the right to limit quantities.

FLAVOURS OF THE ORIENT FROM Woodward's

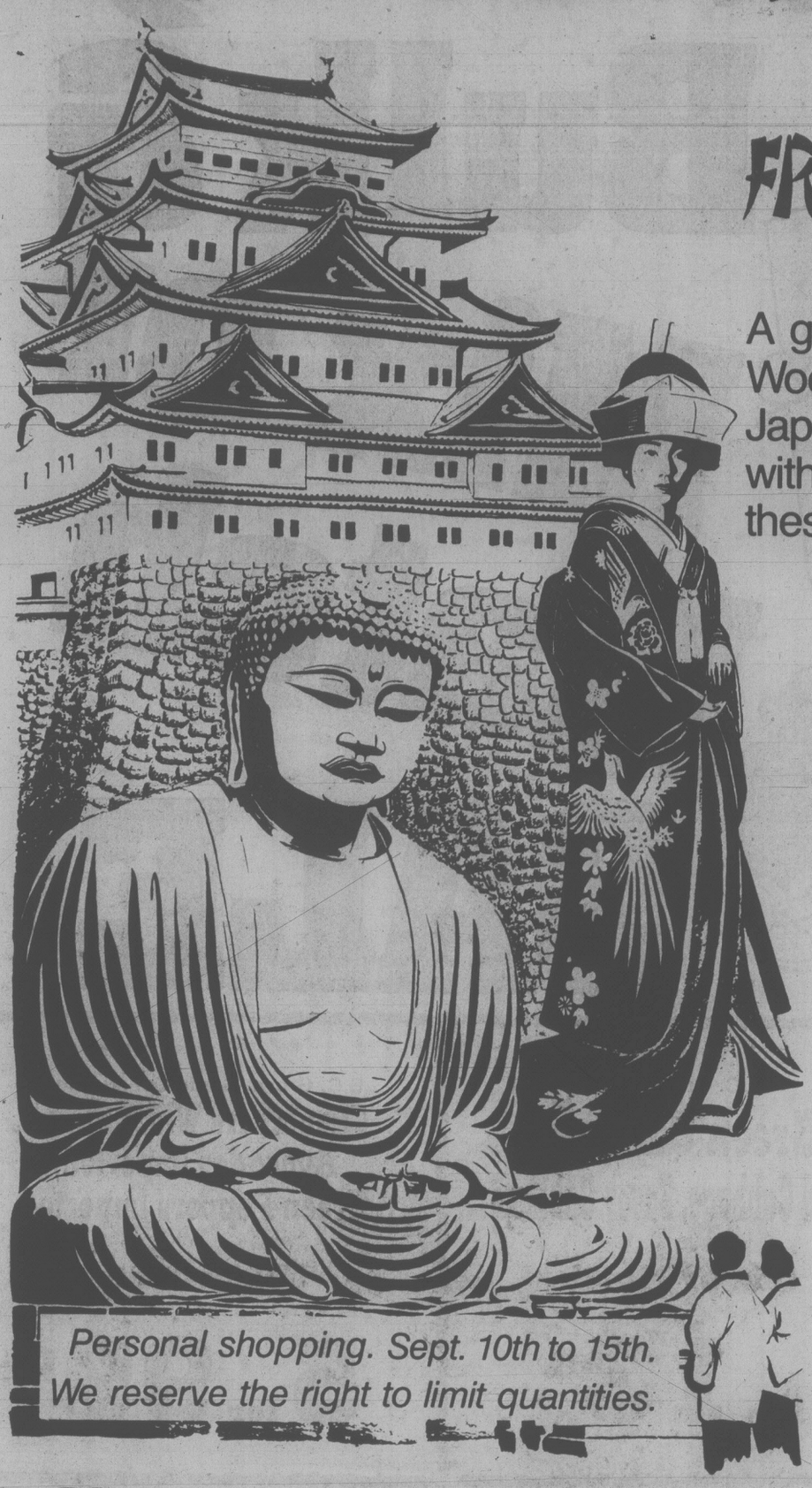

A great way to add variety to your menu planning. At Woodward's you will find a great choice of Chinese and Japanese foods that have proven to be great favourites with Canadian tastes. This week you can try many of these taste treats at budget pleasing prices.

Authentic Japanese Food

NIKKA RAMEN — INSTANT
Noodles
assorted flavours, 3-oz. pkg.
2 for 39¢

HAPI
Fortune Cookies
4-oz. pkg. **69¢**

DYNASTY
Green Tea
bags,..... 16 pack **59¢**

DYNASTY
Water Chestnuts
8-oz. tin **79¢**

WEL-PAC
Rice Thins
cheese or sesame, 4 2/5-oz. pkg. **75¢**

SAPPORO
Ichiban Noodles
instant, ...100g pkg. **49¢**

KIKKOMAN
Soup Mix
assorted flavours, ...5 pack **59¢**

KIKKOMAN
Sweet & Sour
sauce mix,...2 1/8-oz. envelope **39¢**

KIKKOMAN — Assorted
Teriyaki Sauce
mix, ...1½-oz. envelope **29¢**

KIKKOMAN
Soy Sauce
10 2/5-fl.-oz. bottle
69¢

KIKKOMAN
Teriyaki Sauce
10 2/5-fl.-oz. bottle **73¢**

MARUKAN
Rice Vinegar
seasoned, ...378 ml bottle **1.35**

AJI MIRIN
Rice Wine
for cooking, ... 10-fl.-oz. bottle **2.39**

DIAMOND
Oyster Flavoured
sauce, ...7-fl.-oz. bottle **1.19**

HIME
Tempura Batter
mix, ... 12-oz. pkg. **1.85**

S & B GOLDEN MEDIUM HOT
Curry Sauce
mix, ... 108 g pkg. **1.45**

WOODWARD'S SUPREME
Baby Clams
smoked, ... 104 g tin **99¢**

KOKOHO ROSE
Rice
medium grain.....5-lb. bag **2.49**

Chinese Style Cuisine

FROZEN
Chun King Dinners
all flavours, 11-oz. pkt.
1.15

CHUN KING FROZEN
Egg Rolls
all flavours, ...6-oz. pkt. **89¢**

CHUN KING
Bean Sprouts
28-oz. tin **69¢**

TAIPAN STEAM
Fried Noodles
14-oz. pkt. **1.15**

CHUN KING
Plum Sauce
12-fl.-oz. jar **99¢**

KING FARM FROZEN CHINESE
Pea Pods
6-oz. pkt. **69¢**

CHUN KING
Chow Mein
dinners — assorted flavours ..... 40-oz. tin **1.79**

DIAMOND WHOLE
Baby Corn
14-fl.-oz. tin
65¢

CHINA LILY
Bamboo Shoots
10-fl.-oz. tin **75¢**

CHUN KING
Soya Sauce
16-fl.-oz. bottle **93¢**

WONG WING FROZEN
Wonton Soup
15-oz. tub **65¢**

GOLDEN YUAN FROZEN
Wonton Wrap
1 lb. pkt. **99¢**

V-H ASSORTED FLAVOURED
Spareribs Sauce
12-fl.-oz. bottle **1.05**

CATHAY
Sesame Seeds
1 oz. pkt. **2 for 59¢**

Seafood, Meat & Produce

FRESH
Pork Picnic Shoulder
whole or shank cut,. lb. **89¢**

FRESHLY GROUND
Ground Beef
medium quality, ... lb. **1.89**

B.C. GROWN FROZEN FRYING
Chicken Wings
3 and 5-lb. bags, ... lb. **79¢**

PREVIOUSLY FROZEN COOKED
King Crab Legs
split, ... lb. **5.99**

PREVIOUSLY FROZEN
Cod Fillets
lb. **1.79**

B.C. GROWN RESH
Bok Choy and Suey Choy
lb. **25¢**

B.C. GROWN
Bean Sprouts
8-oz. pkg. **2 for 69¢**

FRESH
Chop Suey Mix
16-oz. package **1.09**

BROAD SHOULDERED look is shown in Francois Guenet's cashmere wool coat. It is worn over a wrapped skirt with fringed edge in a lightweight wool in matching color. The topper has returned, right, and it is in a finger-tip length with shawl collar, square shoulders and self-belt.

Fall's fashions get varied reviews

MONTREAL (CP) — "I'm not aware that I'm influenced by the past. I don't think about it but feel my clothes are 1979."

That's Montreal fashion designer John Warden, explaining how he interprets the new looks for fall that have sent the whole industry into a frenzy of either loving or hating them.

Warden is intent on creating clothes that are "ladylike and elegant but not nostalgic."

At recent shows by Canadian fashion designers interpretations of the fall looks differed greatly.

For instance, Toronto designer Hugh Garber favored a lean silhouette and lines that slim the figure. On the other hand, Francois Guenet, Montreal, showed vertical lines in rich fabrics.

Garbriel Levy of Vancouver decided on a casual 1979 flair added to the rigid conservative look of the 1940s.

SUEDE, LEATHER AND TWEED combine in these ensembles. Burgundy suede suit, right, by John Warden has a wrap skirt and cardigan style jacket. Shawl-collared jacket, left, is also burgundy suede and worn with a blending tweed skirt. Hats are gold kid with tiny rolled brims and wispy feathers.

Prime Time series

Prime Time, a Victoria organization for middle-aged women, has developed a series of five educational courses designed for the needs of that age group.

The courses, developed with the help of local education institutions, will help women between 35 and 60 years of age cope with challenges and changes.

Camosun College is offering two courses for women whose children are grown and who find that less of their time is needed at home.

One is called Shifting Gears in Middle Years and offers eight afternoon sessions. The other course, called Change By Choice, is twice weekly seminar-type meetings at a downtown location to plan new directions.

Camosun will also offer evening lectures in financial consciousness-raising and a course on leadership training.

The YM-YWCA will hold a weekly discussion group called A Woman's Middle Years where women can meet and talk about common problems and goals.

For more information call the YWCA, 386-7511 or Camosun, 592-1281. Prime Time will provide financial assistance for women who can't afford the registration fee.

PROTEIN PERMS (1979)
Especially for fine, difficult Hair. These New Perms have delighted our clients and are presently on a special. They do not contain ammonia and are especially valuable for fragile or fine hair. No charge for hair cutting with perms.
Five Operators 383-6015
Working-Proprietor, Len Andrews of London, England
ANNAS TAYLOR BEAUTY SALON
1004 BROAD STREET (By Eaton's Car Park)

Colour in the Garden through Winter and Spring . . . IN BLOOM NOW
PLANT AHEAD

MIXED POLYANTHUS	1.19 ea.	
FIELD GROWN PANSIES	1.99 per tray of 6	1 GAL. SIZE CLEMATIS each 4.49
LARGE FIELD GROWN WALLFLOWERS	1.99 per tray of 6	

COME IN AND BROWSE
OPEN 9-8 WEEKDAYS 9-5 SUNDAYS
Elk Lake Garden Centre
5450 PAT BAY HIGHWAY — Just Beside Elk Lake
LISTEN TO GOOD ADVICE FROM HARRY HURN
SAT. and SUN. 8:41-11:26 a.m., 1:45-3:36 p.m. on C-FAX
9-7

Art of quilting preserved

By MAY E. MAC LEAN

I am always interested in meeting people who are doing craft work even while I am on vacation, and recently I came across a group of ladies who had literally stitched together a patchwork industry that turns out quilts, pillows, clothes and toys.

They call their organization The Appalachian Craftsmen and many of them live in the hills surrounding Huntingdon, West Virginia. Their sewing skills learned as part of a way of life, combined with some impressive marketing techniques, have kept alive a craft as old as their country.

Most of them would be considered as senior citizens and the organization has helped to raise the income level of most of them. As one said, "For many of us, and we are about 130, this is our sole means of support. Few of us can leave home to work, and this is a means of putting butter on our bread."

The organization began in 1970 when the Junior League of Huntingdon learned through a community action group about the mountain women who wanted to sell their handmade products and for four years the Junior League helped and supported the group. Today the Appalachian Craftsmen is a non-profit, self-help organization guided by a 15-member board of directors composed of seven craftsmen and eight community representatives.

A variety of beautiful quilts was displayed in both traditional and modern colours, along with skirts and stuffed animals. I found their prices most reasonable for professional hand-done sewing, and everything was fashioned from new fabric.

They also hope to add and to renew their ranks with more sewers, and if a lady would like to join the group and her sewing is not up to their standards, they will work with them until it is.

Many young mothers in the 30-40 age group, I learned, had graduated from these classes and joined the ranks of the craftsmen. As the lady who was showing me around summed it up, "It was a great pity to let the art of quilting die, our aim is to preserve this traditional craft of the mountain women and to extend it's influence."

This week's pattern is a traditional art too, of Norway! Straight stitches on canvas worked over four threads of the canvas, you'll find this type of embroidery work with wool will work up quite quickly, and I think you'll be pleasantly surprised with the ease of it also.

Week's pattern

The colour chart and directions are all on the one leaflet with complete instructions on the finishing also. With the Christmas season not all that far away, perhaps you should be thinking of making a few of your gifts this year.

KNIT AND CHAT
with May E. Mac Lean

To order Leaflet No. 7960 send 75 cents, PLUS a stamped self-addressed return envelope, long one if possible. If you do not have a stamp or envelope, please enclose an extra 25 cents to cover the cost of handling, and print your name and address. Send to: May E. Mac Lean, "KNIT & CHAT", c/o 486 Montford Drive, Dollard des Ormeaux, Roxboro, Quebec.

Please be sure to state pattern numbers correctly when ordering and to enclose your stamped return envelope for faster service. Allow two weeks for normal delivery. All back numbers of my series are available, price 75 cents each, catalogue of Gift & Bazaar Items is 25 cents. All orders must be accompanied with a stamped return envelope or an extra 25 cents.

AVRIL JOHNS SCHOOL OF BALLET
Recommencing September 4th
Studios located in
CADBORO BAY — VIEW ROYAL AND CAREY RD.
Children — Teens — Adults
(Beginners to Advanced)
Students prepared for R.A.D. Examinations
FOR INFORMATION AND REGISTRATION
PHONE 598-8179
Weekdays between 9:00 a.m. to 12 noon or from 6:00 p.m. to 9:00 p.m.
Classes daily from 3:30 p.m. — Sat. from 9:30 a.m.
8-18

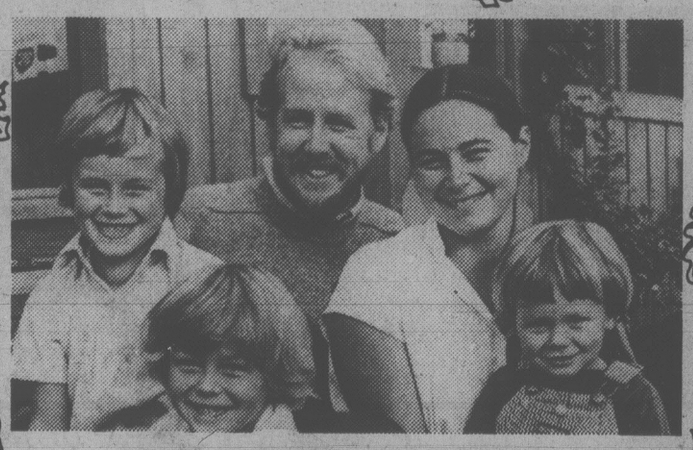

Back-to-School . . . Nutritiously!
It's that time of the year and you can get your kids off to school with a head start. Plan their breakfasts, snacks and lunches the natural way with Earth Household Natural Foods, now in its 9th year in Oak Bay. By popular demand, we now carry goat milk and goat milk ice cream.
Earth Household Natural Foods
2248 OAK BAY AVE.
In The Village
Mon.-Sat., 10-6 598-4732

charge it *chargex or mastercharge*

CREPE'S GREAT FOR BACK TO CLASSES

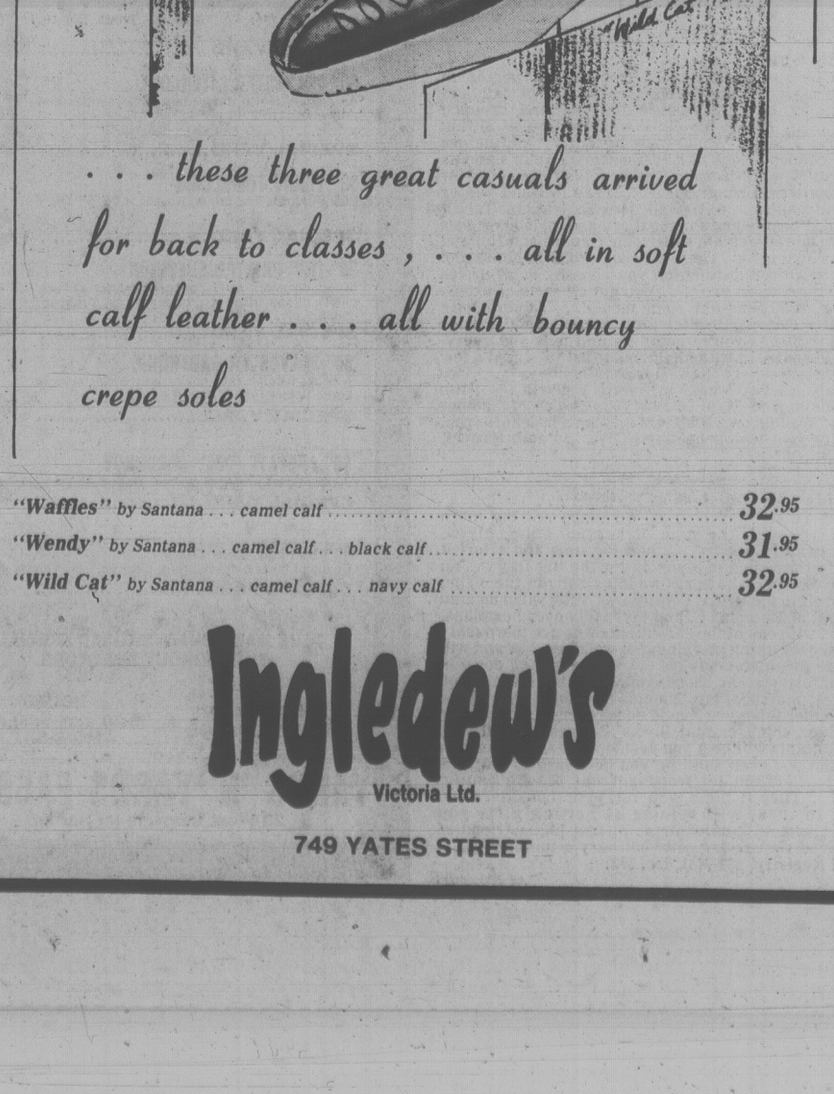

. . . these three great casuals arrived for back to classes , . . . all in soft calf leather . . . all with bouncy crepe soles

"Waffles" by Santana . . . camel calf 32.95
"Wendy" by Santana . . . camel calf . . . black calf 31.95
"Wild Cat" by Santana . . . camel calf . . . navy calf 32.95

Ingledew's
Victoria Ltd.
749 YATES STREET

James Bay Square
SHOPPING MALL

If you've never paid a visit to this friendly shopping mall in James Bay . . .

Consider this your personal invitation

There's a Safeway, a bank, restaurant, smoke shop, post office, bakery, delicatessen, fast dry-cleaning services, health and natural food store, florist, two well-known ladies' wear stores, a hairdresser, barber shop, fabric shop, a photo developing and supply store, a bath and kitchen shop, and a new quality ladies' and men's shoe store, costume jewellery store and men's wear. Lots of parking and super-helpful merchants. Covered mall for meeting, greeting and "settin' awhile."

COME!

WHERE CROFT RUNS INTO SIMCOE RUNS INTO MENZIES
7-28

Doing the Town

With DOROTHY FRASER

Wilson's have BETTER duffles than ever before! . . .

We'd been hearing about the new duffle coats being made for Wilson's here in Canada by L'Elephant Rouge, of Montreal . . . and could hardly wait to see them, and how they compared with the English Gloveralls we're all so familiar with . . . Well, they've arrived at Wilson's now . . . and after seeing them, we've no hesitation in telling you these have everything else beaten by a mile . . . No wonder Wilson's consider them the best on the market! . . . Not to keep you in suspense any longer, these duffles . . . for men as well as women . . . are styled very much like Gloveralls but are of much softer and finer cloth (80% wool and 20% nylon, with the Woolblend mark) . . . beautifully finished and taped inside . . . with zipper closing under the toggles so the front edges won't rub and show signs of wear! . . . Ladies' coats come in either regular or full length . . . the latter length in grey, camel and blue with matching color and white check lining . . . sizes 6 to 16 . . . tagged at $195 . . . The short coats come in the same colors, plus loden green, with green and camel checks inside . . . Sizes go up to 18, and they're priced at $175 . . . Excellent fit, and oh, so warm and cozy! . . . The duffles for men run from 36 to 46 in size . . . come in camel, grey, blue and loden, and cost $180 . . . For the BEST in duffles, see these new ones at . . . **W & J Wilson Limited, 1221 Government St., 383-7177 and 1210 Newport Ave., 592-2821.**

Fall fashions with a flair! . . .

For weeks now the latest fall fashions have been pouring into Miss Frith's just about every day . . . So if you'd like to have a comprehensive view of what's what for the smartly-dressed woman this new season . . . pay an early visit to Miss Frith's and feast your eyes on the lovely clothes in all categories! . . . You know, of course, that dresses are very important this year . . . so Miss Frith's have bought dresses to suit women of every age . . . for every occasion . . . We were browsing around their stock room the other day watching new merchandise being unpacked . . . Pretty heady experience, we assure you! . . . Noticed a goodly number of those very versatile jacket dresses . . . many in printed triple sheers which look so soft and feminine . . . Whip off the jacket and you've a short-sleeved dress to take you anywhere! . . . We very much admired a wool/polyester jersey dress with a flattering draped neckline and a soft, leather-like belt . . . expensive-looking simplicity, in scarlet or bright blue . . . Another versatile outfit which caught our eye was a 2-pce black ribbon polyester . . . also with a draped neck and gold and black braided belt which you could replace with a tailored one when you wanted to dress it down . . . We love an unusual, all-over pleated wrap dress in either beige with grey-tipped pleating . . . or blue with darker blue . . . Washable, too! . . . Go see the latest at . . . **Miss Frith Fashions, 1619 Douglas St., 383-7181.**

Foot-flattering Bandolino boots . . .

Boots seem to be getting smarter and smarter every fall . . . as witness the new shipment of Bandolino boots which arrived at Munday's last week . . . The Western influence shows itself in two chic styles . . . "Misty", a deep taupe suede boot with high stacked heel, peaked top and stitched detailing . . . Also in rust calf . . . $100 . . . And "Minta" . . . same heel height but longer in the leg . . . This one comes in saddle calf and rustica, priced at $125 . . . A dressy, ankle-high boot with wide cuff is named "Lotus" . . . It has a high, slender heel and is available in either taupe or dark brown calf at $110 . . . "Renta" is a smart-looking boot, mid-calf cuffed top, high heel and side zipper . . . In taupe suede, chestnut and black calf . . . Also priced at $110 . . . "Largo" is the name of a dressy suede boot with high heel and drawstring at the scalloped top . . . A pull-on boot, it comes in wine, taupe, dark drown, and black suede, at an even $100 . . . All of the above are new patterns this year, and exemplify the latest trends in boot fashions . . . styled and crafted with all the Italian finesse Bandolino is famous for . . . There's one other style called "Nikki" which Munday's have had before, but which is now up-dated with more slender toe . . . It's a high boot with side zipper and gored top . . . mid-heel . . . A good basic boot, smart without being extreme . . . In deep brown and black calf, at $110 . . . **Munday's, 1203 Douglas St., 383-2211.**

New arrivals from Jaeger . . .

For as many years as we remember, the name "Jaeger" has been synonymous with high quality and impeccable tailoring in British sportswear . . . It used to be just wool . . . but the Jaeger label now appears on garments made of top quality cottons as well as 100% wools! . . . Last week the first of what is to be a large Jaeger shipment from Britain arrived at Eaton's Signature Shop . . . Cotton velveteen jackets . . . single-breasted with two front flap pockets . . . Matching skirts, buttoned down the side and fully lined . . . and blouses to co-ordinate in a fine silky cotton floral print with little round collars and narrow cuffs . . . Colors for all these co-ordinates are olive green, wine and black . . . There are matching 100% wool pants too . . . nice to wear with the velveteen jacket . . . Also from Jaeger, a couple of camel hair suits with shorter belted jacket and straight skirt . . . These are proportioned to be especially good on a shorter figure . . . And a group of 100% cotton corduroys . . . Blazer jacket and button-down-the-front skirt . . . in wine, beige, or green . . . Separate camel hair/wool skirts are slightly A-line . . . From Georges Rech, of Paris, we saw a couple of stunning outfits . . . Black and teal check wool skirt and solid teal wool Chanel-type jacket, in a size 12 . . . Same suit in fuchsia and black would look smashing on a size 10 . . . Beautiful separates by Mondi of West Germany . . . Sweaters and skirts with a really different look! . . . **Eaton's Signature Shop, 382-7141, loc. 242.**

Every type of lighting at Beston's . . .

When we visited Beston's Lighting Exclusive last week we found a lot of new lamps and fixtures to admire . . . even though Mrs. Beston told us the bulk of their fall merchandise had not yet been put on display . . . There's a really nice selection of early American colonial lamps . . . many with hand-painted designs . . . And Canadian-made ones which are extremely well priced . . . For you people who yearn for a nostalgic look . . . Beston's have solid brass REAL oil lamps with double wicks . . . Fill them with a scented oil and your room will have a delightful aroma as well as a conversation-making source of mood lighting . . . (Great for when the Hydro fails, too!) . . . Create the 30's look with one of the Tiffany-style lamps which are such good take-offs of the sort of lamps people used in their living rooms and dens half a century ago! . . . Coming back to today's world . . . we saw two very pretty off-white ceramic lamps with brass-finished bases and shirred silk shades . . . Two different sizes, suitable for any style decor . . . As far as fixtures are concerned, we thought an antiqued brass chandelier with clear glass brandy snifter shades was truly elegant . . . the sort of thing you can live with for a long time and thoroughly enjoy . . . And for anyone moving into an apartment with smaller scale furniture there's a lovely olive wood chandelier . . . antiqued beige with gold leaf . . . This is an Italian import, and priced at only $195 . . . **Beston's Lighting Exclusive, Hillside Shopping Centre, 595-0332.**

Head south this winter . . .

Shouldn't be surprised if we were the first person in Victoria to see New Horizon's 1979-80 brochure of fall and winter holidays by air . . . because the postman dropped a package of them off at Paulin's while we were sitting there on Tuesday asking "What's new in tours?" and before they even got a chance to look at it themselves, Paulin's told us what a good firm New Horizons is, and how it's been noted for years for its fine travel programs . . . These fall and winter holidays all head south . . . to Hawaii, Mexico, Nassau, Tahiti, Fiji, Disneyland, Phoenix and Portugal . . . and include cruises to the Caribbean on Norwegian, American, Cunard and Holland America steamship lines . . . There's a good choice of hotels and apartments at whatever destination you choose . . . at prices ranging from budget to de luxe . . . You get all sorts of extras like sight-seeing, entertainment, some meals . . . The brochure contains the dates of departure for these various holiday trips . . . describes the places you're going to, and tells you everything you want to know . . . without having to ask! . . . Just a few random "for instances" re New Horizons holidays . . . Two weeks in Nassau . . . Two weeks in Puerto Vallarta . . . Ditto Waikiki, or Waikiki and Maui . . . or your choice of another island . . . even "Waikiki on a Budget"! . . . Get a brochure from Paulin's and pick your winter holiday NOW . . . **Paulin Travel, 532 Broughton St., 382-9168.**

It's a wise bride who registers at Eaton's . . .

The more we see and hear of weddings . . . the more impressed we are with the type of service being meted out by Eaton's Bridal Registry . . . and the time and effort it saves everybody concerned in planning for the Big Day . . . So our advice to every girl who hears wedding bells in the offing . . . is to hie herself to the Bridal Consultants' little salon located in the china dept. of Eaton's . . . and there talk over her plans, needs and tastes with one of the consultants who are thoroughly conversant with everything pertaining to weddings . . . and will happily dispense invaluable advice! . . . There, sitting down in privacy and comfort, you can choose your invitations, thank you cards, serviettes, matches, etc. Eaton's will take care of the printing . . . Another thing you should do is register . . . indicate your taste in silver, china, crystal, linens . . . even furniture . . . One of the consultants will help you decide what and how much you need of what . . . even showing you how various patterns look together! . . . Then let word get out among family and friends . . . They'll bless you for your consideration . . . and you, in turn, will rejoice at getting gifts you really want . . . without duplications . . . (not like a friend of ours who received six carving sets, but nary a tumbler!) . . . **Eaton's Bridal Registry, 382-7141, loc. 373.**

Advertisement

Hand around the house

Insulation not likely the cause of ailments

By A. J. HAND

Q—My neighbors had urea-formaldehyde foam insulation pumped into the walls of their cement block home, about a year ago. Now their two small children have a respiratory infection that has been going on for months. Their pediatrician treats it, but it still persists with stopped up noses and coughing. Could this be connected with the foam? It is thick cement in the walls, and we have never noticed an odor from the foam.—J.R., Clearwater, Fla.

A—I am certainly in no position to diagnose health problems. But I would guess the foam is not to blame. True, U-F foam has caused some problems. But according to the evidence I know of, the trouble occurs when the foam is improperly installed. In that case, the distinctive odor of formaldehyde pervades the home, and in some instances, chemical bronchitis can result.

But since your neighbor can detect no odor, the respiratory problems most likely have another cause. Still, it would be wise of your neighbor to explain her situation to the pediatrician if she has not already done so.

Q—In your recent column on chimney cleaning, you stated that a sweep must go up on the roof. The one sweep I called said he wouldn't go up on my roof because it is slate. What do you suggest?—L.A., New Brunswick, N.J.

A—The main reason for a sweep working from the roof is that it allows him to inspect the chimney. He can clean it very well working from below. If you are only concerned with cleaning, use a sweep who only works from the fireplace opening. But if you want a complete inspection as well as a sweeping, find another sweep.

Since slate roofing is slippery, and easily broken underfoot, he should work from a ladder equipped with ladder hooks as shown in the sketch. That will protect him and your slate roofing.

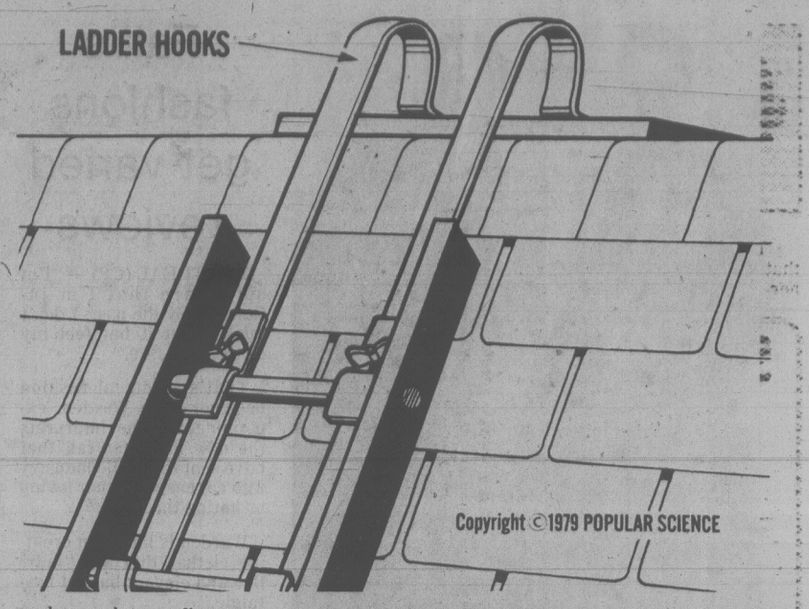

Q—I bought one of those kits to increase the insulation around my water tank. Now I've heard that adding extra insulation can be dangerous. True or false?—H.W., Boston.

A—Extra insulation can be hazardous, if it is applied incorrectly. According to the Underwriters Labs, the extra insulation may trap enough heat to raise the temperature around electrical components and wiring inside the heater jacket, and around house wiring boxes mounted on the heater. If the heat gets high enough, it can damage insulation.

To prevent this possibility, U.L. says that insulation should not be applied over access covers to water heater controls, or over house wiring terminal boxes. The installion instructions for water heater insulation kits that I have seen warn against covering access plates and boxes, so if you followed your instructions, you should be safe. Better check your work to make sure, however.

Wonderful World of Animals

A bad twist with pretzels

By DR. FRANK MILLER

DEAR DR. MILLER: Whenever I eat pretzels, I give some to my dog because she is crazy about then, too. Mother says that salt in pretzels is bad for a dog. Why is this.?

—C.R.

DEAR C.R.: Your mother is right. Too much salt is bad for a dog and pretzels make a rather poor dog food anyway, even unsalted ones. Still, dogs do require some salt (more, actually, for their body weight than humans do), so the salt on a pretzel or two for an average-sized healthy dog (without a heart condition, salt may be dangerous in that case) would do no harm. Any salt may be dangerous for a dog with a heart condition.

★ ★ ★

DEAR DR. MILLER: Bionic, my rooster, never made it big. That's because he never grew up. He was still very small when the hamstring tendon on the back of his leg slipped and he got so crippled we had to put him to sleep. I had been trying to take extra good care of him. I had even kept him penned up so the cat wouldn't get him. I know he couldn't have gotten injured, so what could I have done to keep this from happening to him? I'd like to know because I'm not sure but my mother might let me get another rooster sometime.

—W.E.

DEAR W.E.: Probably perosis, which is a slippage of the Achilles tendon, was the problem. This is an all-too-common crippling disease of chickens and other domestic fowl. The specific cause is not yet determined but the stronger the legs are, the less likely the condition is to occur. Hence, exercise is important and you would want to figure some way for your next rooster to get plenty of daily exercise — not including being chased by the cat, however. Exercise not only improves the strength of the legs, but it tends to keep the weight down slightly and thus reduced the load they have to carry. That food should, of course, be of good quality and properly balanced.

★ ★ ★

DEAR DR. MILLER: Why does a grown cat, Apache in this case, get along so well with other cats, strange ones, and yet he's absolutely terrified of any person other than me. He will run and hide any and every time there is anyone else in the house.

—H.H.

DEAR H.H.: Apache's avoidance of humans would, most likely, indicate he hadn't had any contact, or at least any desirable contact, with humans during his early and important socialization period. If between six and 16 weeks he learned to cope only with cats, he would have great difficulty the rest of his life coping with humans. Some change (modification) in his behavior probably could be achieved with great effort, especially by concentrating on one more human over a period of time. This may not be necessary or even worth the effort, though, since such an acceptance of someone else could be quite tenuous. Any sudden stress would immediately cause Apache to revert to his old isolationism.

YARDS 'N' YARDS
FABRIC

EXPANSION and BIRTHDAY SALE
Sale starts Monday, Sept. 10
Prices in effect 'til Sept. 29

45" POLY and COTTON BROADCLOTH — Ideal for shirts, blouses, children's wear, quilting, bazaar items, etc. 15 shades to choose from. Limit 5 yards per customer while stock lasts. SPECIAL YARD 1.49
108" BRUSHED NYLON — Repeat of a popular sell-out item. Easy to sew and very economical. Lovely for cosy sheets and sleepwear, quilt backings, etc. Some seconds. 7 shades to choose from. Reg. 5.49 yd. SPECIAL YARD 2.79
40"-56" BRUSHED NYLON — Heavier weight than above. Just right for housecoats for the whole family. Beautiful for lounging outfits, hostess gowns, tops, jackets, shirts, crafts, etc. Some seconds. 10 shades to choose from. Reg. to 5.49 yard SPECIAL YARD 2.79
45" SPORTS COTTONS — 100% cotton and poly/cotton blends. Something for every member of the family. Denim look, plains and patterned. Reg. to 4.95 yd. SPECIAL YARD ..... 2.95 AND 3.95
45" CHALLIS — Poly/cotton and poly/viscose blends. Lovely mini prints as well as large florals. Reg. to 5.95 yd. SPECIAL YARD 2.95
60" POLYESTER RIB KNIT — The sweater look is "in". Now you can sew your own sweater dresses and tops and use self fabric for trim. 7 shades. Very economical. Reg. 5.95 SPECIAL YARD 4.95
60" POLYESTER DOUBLEKNITS — Reg. 6.95 yd. SPECIAL YARD 4.95
40"-70" T-SHIRT FABRIC — Striped, plain and printed. Reg. to 5.95 yd. SPECIAL YARD to 1.59 to 2.95
60" KNIT GEORGETTE — A luxurious fabric that drapes beautifully when made up into dresses, blouses, evening wear, lounging outfits, etc. Plains and prints. Reg. to 7.95 SPECIAL YARD ..... 3.95 AND 4.95
60" POLYESTER INTERLOCK — An elegant feel to this fabric. Plain shades and prints. Reg. to 7.95 SPECIAL YARD ..... 3.95 AND 4.95
36" TERRY TOWELLING — Plains shades and prints. Reg. to 4.95 SPECIAL YARD 3.79
90"-102" PRINTED SHEETING — 50% polyester, 50% cotton. Ideal for sheets, pillow cases, drapery, bedspreads, dresses, quilting, etc. Reg. 5.95 yd. SPECIAL YARD 4.95
60" POLYESTER GABARDINE — A proven fabric that tailors and wears so well. Large colour range. Reg. 6.95 yd. SPECIAL YARD 4.95
60" ACETATE/POLY CORDUROY — Just in time for school clothes. Reg. 6.95 yd. SPECIAL YARD 4.95
45" COTTON DRAPERY — Beautiful floral patterns. Reg. 3.95 yd. SPECIAL YARD 2.95

PLUS MANY UNADVERTISED SPECIALS THROUGHOUT THE STORE

CHARGEX OR MASTERCHARGE
HOURS 9:30 a.m.-5:30 p.m. MON.-SAT.

YARDS 'N' YARDS FABRICS
28 West Burnside (at Harriet)
9-8

CLOCK REPAIRS
L. D. FRANK
JEWELLER and WATCHMAKER
4-720 Yates St.
385-8841
7-27

JEWELLERY APPRAISALS
G. W. Frank Gem Labs Ltd.
720 YATES 385-3021 385-8841

Fairisle Sweaters
by Glenugie
Hand Made in the Shetlands

Distinctive 100% pure wool sweaters, hand knit, with the famous yoke in Fairisle pattern. The basic color is beige, with vari-color pattern, giving you several color combinations from which to choose. Sizes 36 to 42.

Crew-neck Cardigan $85
Crew-neck Pullover $80
100% Wool machine-knit V-neck pullovers in green, blue, brown and beige. $45

W&J WILSON LIMITED
Open Daily 9:30 a.m. to 5:30 p.m.
1221 Government Street (Opp. the Post Office) 383-7177
1210 Newport Ave. (Oak Bay) 592-2821
Empress Hotel (721 Government St.) 383-1919
City Parking Facilities Tickets Validated Here
CHARGEX VISA master charge
9-8

It's our FINAL WEEK of FALL FURS SALE
Prices on Quality Furs
$49 to $2495
CUSTOM FURRIERS
910 GORDON ST.
383-3718
MASTERCHARGE
Across from Eaton's Car Park

Fresh as a flower in just one hour
NO SHORT CUTS!
You get the same professional treatment for every garment
NO MATTER HOW MUCH HURRY YOU'RE IN:
- Cuffs and pockets are thoroughly cleaned.
- Buttons, belts, etc., are given special treatment.
- All materials are automatically treated with approved fabric conditioners.
- Spot removal prior to actual cleaning.
- A separate dryer gives that fluffing action that you appreciate.
- Personalized packaging protects your "MARTINIZED" clothing.

One HOUR "MARTINIZING"
CERTIFIES
THE MOST IN DRY CLEANING
8 LOCATIONS IN VICTORIA
9-8

Dear Abby

by Abigail Van Buren

DEAR ABBY: Why is it that if a mother is a tramp, her kids have all kind of respect for her but if she's a good Christian mother they couldn't care less. I've seen it often.

In my case, we have a daughter in college who attended summer school. All the years she was growing up, her father was "too busy" to attend a PTA meeting of any of her school activities. He was in her grade school only once, never in her junior high, and in her senior high school (field house) once — for her graduation.

On the other hand, I've done all the things a "good mother" should do. I attended PTA, was a Brownie leader, made costumes, took her to all the school activities, baked cookies for classroom parties, etc., yet she shows more respect for her father than she does for me.

Although her weekends were free, she didn't come home for Mother's Day until late Sunday afternoon. She had written earlier that she was bringing me a gift. I don't care about the gift; it's just the way things turned out that hurts me. She came home empty-handed, saying "I'm sorry, I didn't have time to buy you anything."

I said. "That's all right, Honey, having you home is all the gift I want."

Then she said, "Well, that's good, because that's all you're going to get."

Father's Day weekend she arrived on Saturday, bringing her Dad a beautiful dress shirt and matching tie!

I ask you Abby, why is it that when I have done so much for her, and her father did so little, she treats him so much better than she treats me?

HURT

DEAR HURT: Perhaps it's because you've always been around and she has taken you for granted. On the other hand, because her father gave so little of himself, and she saw him so seldom, she still considers him a "special treat" and is thrilled by his presence. I'm not justifying her attitude; only attempting to analyze it.

DEAR ABBY: Everyone in our family is bugged about our big-shot brother who is better off financially than any of us.

Three years ago he was asked to contribute equally to our mother's support in a nursing home.

"Oh, sure," he said. "That's peanuts . . . in fact, I'll probably send more than that!"

To date, he has sent exactly zilch! He was reminded twice, and both times he said, "I've been so busy with business it must have slipped my mind." Consequently, the rest of us have upped our share to make up for his, and nobody has asked him for anything since. I say, "Let's call him on it." The rest say, "He knows what he should do. Let him live with it."

Abby, I'm tired of letting him get away with it. What do you think? I'd like to see this in print. Maybe this situation exists in other families, too.

PUZZLED

DEAR PUZZLED: I vote with you. Send Big-Shot Brother a bill every month for his share. He appears to be the kind of person who could "live with it" comfortably and indefinitely.

Smoke no cure

Handle and store smoked fish in the same way as fresh fish. The smoking process serves only to enhance the flavor and is not sufficient to preserve the fish.

YOUR HEALTH

by L. L. Coleman, MD

Here's how to beat anesthesiaphobia

I'm going to have a back operation in about two months. I'm considered an emotionally stable person. Still my greatest fear is not about the operation, but about the anesthesia. Are other people fearful in this way? — Mr. H.D.

Dear Mr. D.:

I have, on a number of occasions, written about the strides made in modern anesthesia that should obliterate fears such as yours. You are not alone in your anxiety. For the fear of the prospect of anesthesia is often greater than the fear of the pain of the operation itself.

Many patients are frightened by the fact that they will be unable to exercise any control during the unconscious period. Others ask, "How will they know that I'm asleep before the operation.?" "Will I die under anesthesia?" "Will I awake too soon?"

These are but a few of the apprehensions of patients who have not had the benefit of today's well-trained, psychologicaly oriented, doctor-anesthesiologist.

The science of anesthesiology has greatly expanded its horizons during the past 30 years. An important part of the finely detailed training of the modern anesthesiologist centers on the emotional need of the patient prior to and after surgery.

Dr. Irving Berlin, head of the Department of Anesthesiology at the Manhattan Eye, Ear and Throat Hospital in New York City, says, "Doctors can readily lend courage to their patients by their understanding and by their caring support during the hours before an operation. The effectiveness of their contribution is evidenced by the calmness with which a patient takes an anesthesia. Armed with a sense of trust and security, the patient falls asleep free from overwhelming anxiety. The post operative period reflects well on the consideration given to a patient prior to surgery."

Let me assure you that along with psychological understanding have come the greatest advances in the safety of the anesthetic drugs that are used. Today's safety record of anesthesia is unparalleled. Many of the gases, such as ether, that used to cause post-operative nausea, have now been replaced by drugs that are more easily tolerated.

During anesthesia, the patient is under the complete control of the anesthesiologist. Surrounded by monitoring devices, the heart, the lungs and the entire vascular system is visualized throughout every moment of the operation.

You would do well to express your anxiety to your surgeon. Through him an appointment might be made with the hospital anesthesiologists who would further add to the sense of security that you seem to need. Fortified with such security, patients can more easily accept their hospital and surgical experience.

My husband thinks I bother him too much about the fact that he is overweight. I agree that sometimes I begin to nag because I'm sure that at his age, 54, his heart could be affected. I know he is worried too because his father was overweight and he died of heart disease when he was 62. Since he reads your column every day maybe you can convince him of the importance of losing weight. — Mrs. G.W.B.

Dear Mrs. B.:

Let's try. No one any longer doubts that loss of weight, physical fitness, well-regulated exercise the absence of tobacco and control of high blood pressure (if it's present) can markedly reduce the occurence of coronary heart disease. A sensible dietary regime aimed at losing weight brings with it the additional benefit in the reduction of cholesterol in the bloodstream, a recognized culprit in causing heart disease.

The impending psychological threat that your husband will not live beyond the age of 62 adds immeasurably to his emotional stress. Perhaps we can convine him that, even at his age, there are a number of important factors that can minimize this possibility so he can live a long, healthy life.

It is astonishing how often mature people will resent the pressure of good advice, even though they are fully aware of how well-motivated it is. To much pressure, or too much nagging, may actually make your husband more resistant to your suggestion. Chances are, however, that when the time becomes ripe, your husband will of his own accord take the first important steps that will undoubtedly prolong his life.

Life expectancy higher for women

Since 1900, a woman's life expectancy at birth has increased 28.8 years, while a man's has risen 23 years in the United States, says the American Council of Life Insurance.

PIANO INSTRUCTION
GORDON HEAD AREA
- Pre Suzuki piano class, ages 3-4
- Suzuki, individual lessons
- Royal Conservatory, all grades

Mrs. Hooper, ARCT RMT
477-9208

Register Now for
CREWEL CLASSES
Beginning Mid-September
FOR INFORMATION PHONE:
The Art Gallery of Gr. Victoria
Gallery Shop
1040 MOSS ST.
384-7012
Victoria
YarnBarn
1439 DOUGLAS
385-9841
9-1

SHERRY BLACK
TAP DANCE
recommencing Sept. 17, 1979 at
1318 Broad St.—Studio C
Classes in all levels and ages
2 new classes
—adult beginners on Tuesday at 2 p.m.
—four and five year old beginners on Tuesday at 2:45 p.m.
Pacific Dance Centre
St. George's Lane — Cadboro Bay
BEGINNER CLASSES — MONDAYS ONLY
2:00 p.m.—adult
2:45 p.m.—4 and 5 year olds
3:30 p.m.—6-8 year olds
4:00 p.m.—9-12 year olds
4:30 p.m.—teens with a ballet background
RESIDENCE PHONE 592-7504
9-8

TITUS GALLERY
890 Fort St.
at Quadra
FALL SALE
20% OFF
ALL FRAMING
We're experienced in every type of picture framing: prints, water colors, oils, needlework, mirrors, artifacts, certificates, pastels, drawings, ovals, circles, metal, plastic, non-glare glass and plexiglass, exotic fabric mattings, conservation framing, wet, dry and no-heat mounting.

HAIRWORLD
4011 QUADRA (Quadrangle Centre)
IS PLEASED TO ANNOUNCE
THAT THEIR FACIAL ROOM
will be open on
Wednesday, Thursday evenings and Fridays
50% DISCOUNT
INTRODUCTORY OFFER
HAIRWORLD offers:
Facial and Massage
- ALOE LIFT (Treatment to tighten skin and remove lines and wrinkles)
- ACNE TREATMENTS
- MINI FACIAL
- MAKEUP AND EYEBROW SHAPING
- MANICURES

NO MACHINERY USED
CALL FOR APPOINTMENT OR FREE CONSULTATION
479-9332
CHARGEX VISA master charge
9-1

EATON'S
The 4 C's of buying a diamond

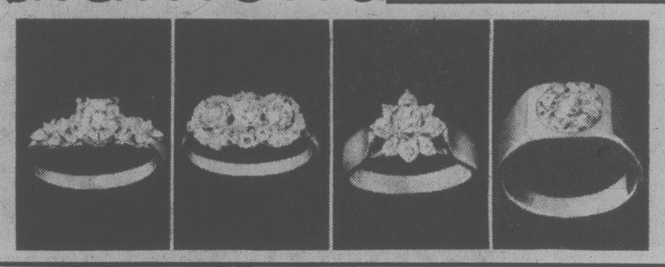

Size shown not actual size

Eaton's selection of diamond jewellery is a sparkling experience. But you want to know a bit abut diamonds before you buy one. Here are four important factors. We call them **The 4 C's:**

The Carat is the term used in weighing a diamond. There are 100 points to a carat.

The Cut is very important. Properly cut, a diamond captures light and emits "fire".

The Color should be studied too. The closer a diamond is to being colorless, the more valuable it is.

The Clarity should not be forgotten. A diamond with very few natural imperfections is more precious.

The 4 C's . . . Eaton's way of helping you choose the right diamond.

Diamonds, Eaton's Main Floor.

WANTED GOOD TRADE-INS
We Urgently Require Trade-Ins of Almost Every Description . . . Furniture, Appliances, TV's!
UP TO $100 for Color TV's or Ranges
UP TO $200 for Refrigerators
UP TO $200 for Living Room Suites
UP TO $200 for Bedroom Suites
UP TO $100 for Kitchen Dinettes
HOURS:
All Weekdays 9 a.m.-9 p.m.
Saturday 9 a.m.-6 p.m.
Sundays Noon-5 p.m.
The Traders
Authorized Dealer Scotchgard
715 FINLAYSON STREET — PHONE 388-6264

$1.49 day special
5 chocolate bars for $1.49

Hillside Shopping Centre
MONDAY, SEPT. 10
Purdy's

Lakehill
Hair Fashions
479-7115
. . . is pleased to welcome back CHERYL.

Cheryl will be working Mondays and Tuesdays Only!

● OPEN THURSDAY EVENINGS ●
CHARGEX VISA
3960 Quadra
(Quadra Centre)

Fine points of pruning

GARDENING
Jack Beastall

A recent column stating that shrubs and trees in local gardens are not pruned in fall (or autumn) because of our climate, has brought requests for articles on the pruning of shrubs mentioned by name.

Most of the plants named in these requests will fall into one or the other group outlined in the previous article, but some of the flowering evergreens are never pruned because the next year's flower growths are immediately below the flowers which have faded.

In the group of deciduous shrubs which are pruned are those which flower before the end of June. These are pruned when most of the blooms have faded and before the new growths appear which will ripen during summer and bear the flowers the following year.

Shrubs which flower in summer are pruned in late winter to early spring, making new growths during the spring and early summer which will carry the flowers for that year.

To follow these instructions we must agree on the exact start and finish of the different seasons which make up the calendar year. All work on plants is based on the seasons and to do it at the wrong season could be detrimental to the plants.

At the start of this week we heard local radio announcers, and the CBC staff in Vancouver, saying "Well, the summer is over, the kids are back at school, and we are settling down to our fall work," apparently not recognizing the fact that the first 22 days of September are the last days of summer.

In all horticultural and agricultural references, winter extends from the Winter Solstice on the 22 December to the Vernal, or Spring, Equinox on the 21 March. Many of our so-called 'early spring' sowings of hardy vegetables are made in March, the end of winter.

Spring follows from the 21 March until the Summer Solstice on June 21, then summer from June 21 until the Autumn Equinox September 22. This leaves the period from September 22 until the Winter Solstice, December 22, as Fall or Autumn, whichever you prefer.

Although the seasons change on these calendar dates, the prevailing weather may continue for a week or more into the next season and prevent the home gardener from doing scheduled work. For this reason the terms 'late winter to early spring' and 'late summer to early fall' are the nearest we can come to a specific time.

PRUNING CLIMBING ROSES: The pruning of climbing roses is a job done in late summer to early fall, that is, from September 15 to 30.

This is a little confusing to some because the shrub roses are pruned during the first three weeks of spring, March 21 to April 15, not in the late summer.

The pruning of the roses which most home gardeners refer to as 'climbers' is often difficult to understand because the varietal names of the roses being grown and the group to which they belong is unknown.

These so-called climbers include two types of Rambler roses, each needing a little different treatment; the climbing sports of the hybrid Tea (HT) bush roses; and the plants referred to as true climbers which are divided according to vigor.

Group 1 includes the true Ramblers which are hybrids of Rosa wichuriana, such as Dorothy Perkins. Pruning of these is not too involved.

It is simply a matter of cutting to ground level all the previous season's growth which has borne flowers. The new growths made in the past summer are retained full length and tied into place to bear flowers next year.

If through dryness at the roots — or adverse growing weather — there is not a good supply of new growths, it is advisable to keep some of the older growths and cut back the laterals to leave two or three eyes at their base.

An explanation of the terms used in pruning may not be out of place at this point.

An "eye" is a dormant growth bud on a main stem, or on any part of a plant. A "lateral" is a side growth from a main stem, and a 'sub-lateral' is a side growth from a lateral.

Group 2 includes Paul's Scarlet and the Alberic Barbier type which make fewer growths from the base of the plant, and a lot of new growths from older wood higher on the plant.

To fill in the base of these plants and get growth lower down, one or two stems may occasionally be reduced to a strong dormant eye 12 to 18 inches above soil level. On the upper parts, old wood is cut back to a strong, new growth and the short laterals reduced to two or three eyes from their base.

Group 3, the vigorous climbers and the climbing sports of the HT bush roses, such as used for walls, pergolas, fences, arches, retain all new growths except when damaged. Prune only to keep within allotted space. Old and exhausted wood is cut out; laterals are trimmed back to a few eyes. No pruning on these the first year after planting.

Group 4 are the least vigorous, used mainly for training on posts and pillars, or to form large, free-standing bushes. These have dead, old, and exhausted wood removed, otherwise only general shaping to keep within bounds. These also must not be pruned the first year after planting because a severe shock can cause them to revert to a dwarf form.

There we have the basics for pruning our so-called climbing roses, simle if you know your plants. If not, a book or two from the public library published by one of the national rose societies will give you these groups and a lot more information on rose pruning.

Of course, you can try to fit your roses into one of these groups according to their habit of growth, then experiment with the pruning and making careful notes on the work done and the effects next year.

When flowers do not materialize the pruning was incorrect, but the plant will compensate for your error and make flowering wood for the year that follows.

All the time you are working on your climbers, remember that the bush and shrub roses are not pruned until late March into early April next year.

Victoria Horticultural Society
FALL SHOW
Friday, Sept. 14th—2 P.M.- 10 P.M.
Saturday, Sept. 15th—10 A.M.-9 P.M.
FIRST UNITED CHURCH HALL
932 Balmoral At Quadra
Admission 50 cents
Auction 9 P.M. Saturday
PLANT STALL REFRESHMENTS

Spend a few seconds a day in your tub or shower for smoother, prettier feet

FANCY FOOT SALES
is introducing a new product for the removal of rough dry skin and callouses from heels and soles of feet.

SEND ME:
☐ 1 Fancy Foot for $1.98 or
☐ 2 for only $3.50
(Please add 50¢ to cover postage and handling. B.C. Residents add 4% sales tax.)
Send Cheque or Money Order to
FANCY FOOT SALES
VICTORIA PRESS BOX 203
NAME .....
ADDRESS .....
POSTAL CODE .....
Total Amount Enclosed $.....

Make a Wardrobe of Separates— we'll show you how.

Separates are fashion news for fall. Stretch & Sew Fabrics® has a collection of 12 interchangeable pieces that are easy to sew, exciting to put together and fun to wear. We'll help you mix 'n match all the fabrics. Get started on your fall wardrobe now. Wardrobe Planning Classes begin Tues., Sept. 18, 9:30-11:30 a.m.; Wed., Sept. 19, 7-9 p.m.; Fri., Sept. 21, 9:30-11:30 a.m. 5 lessons $20.00. Call Monday to reserve your place in class.

STRETCH & SEW
Fabrics Center
2541 Estevan — 592-9622
9-8

Work for week

If changes are planned in arrangement of plants this fall or in general design of garden, make a plan now of the garden as it is before leaf-fall. You will have better idea of where shadows fall.

Water is likely needed at roots of shrubs at foundation of house or other buildings or fences. Check for moisture in soil just below surface which may be lightly dampened by recent showers.

Don't neglect use of vegetables just because weather is cooler and soil may be damp. Late peas and the beans need picking on alternate days to be sure you get maximum benefit from late sowings. Summer squash also must be checked daily for using while in very young stage.

Onions should have been lifted when first rain threatened. If left in, the onions will still be usable but will not keep in storage for winter.

Repot houseplants if they need it, at time of bringing indoors. Some may need only fresh soil, others one size larger pot.

Berry fruit canes are cut down to root level as crop finishes. Keep new canes to be tied in for next year.

Reporter expelled

TEHRAN (UPI) — The government has ordered the expulsion of the correspondent for Middle East magazine, bringing to 15 the number of foreign reporters forced to leave Iran since July.

The action follows the expulsion Tuesday of four Associated Press reporters and the closing of its office.

DOWELL'S
MOVING & STORAGE LTD.
630 ESQUIMALT
384-7191

JOHN ROBBINS

"Peoples' choice — since 1921"

● LONG DISTANCE
● LOCAL MOVING
● OVERSEAS SHIPPING SPECIALISTS
● CONTAINERIZED STORAGE

MEMBER ALLIED VAN LINES
8-4

CAPITAL SUPER FOOD
OPEN DAILY 9-9
50 WEST BURNSIDE
PRICES EFFECTIVE SEPT. 9, 10, 11, 12
Ample Parking ● Every Day Savings

SCHOOL'S IN

MONARCH (MOM'S) MARGARINE 1 lb. print 49¢
KRAFT CHEESE SLICES 2-lb. Singles 3.29
NIAGARA FROZEN ORANGE JUICE 12-oz. 69¢
CALIFORNIA NECTARINES lb. 59¢

BURNS NO. 1 COTTAGE ROLLS ..... lb. 1.69
BURNS NO. 1 By the Piece BOLOGNA .. lb. 85¢
BURNS NO. 1 Vac Pak WEINERS ..... lb. 1.05
BURNS NO. 1 SAUSAGE STICK ..... 1½ lb. ea. 1.89
CRISCO SHORTENING ..... 1 lb. Print 79¢
NIAGARA FROZEN LEMONADE Reg. and Pink ..... 12 ozs. 39¢
DUNCAN HINES CAKE MIX ..... 18.5-oz. 79¢
DEVON CREAM STYLE CORN ..... 14-oz. 3/89¢
ROMPER DOG FOOD 25-oz. 3/1.09
JOY LIQUID DETERGENT ..... 1.5 Litre 1.99
MR. CLEAN ..... 48 oz. 1.99
SPIC 'N SPAN ..... 1 litre 1.39
COMET CLEANSER .. 22-oz. 59¢
CANADA NO. 1 LOCAL LETTUCE ..... 2/69¢

Bridal Gowns
Lacey ones, satin ones, elegantly simple or extravagantly fashioned. We carry all sorts for all budgets, and a huge selection of attendant's ensembles.
from 29.99
1619 DOUGLAS
383-7181

GREATER VICTORIA SCHOOL DISTRICT
COMMISSION ON EDUCATION
OPEN HEARING

Thursday, September 13th, 1979 — 7:30 p.m.
James Bay Community School,
140 Oswego Street
Victoria, B.C.
(Activity Room)

The Public is invited to come and present their views on the local school programme — Such questions as:—

1. Why are a significant number of students in our schools "dropping out" either mentally or physically, and consequently trying to enter the adult world unprepared to meet its demands?
2. Should the school system maintain the present scope and quality of its programmes, despite the decline in enrolment?
3. Is there a place for parental participation in the programmes of the schools, in an auxiliary or advisory capacity?
4. If we were to return to the basics, just what are they?

—are open for comment. Your ideas may be presented either orally or in writing. All Citizens Welcome.

B. C. Gillie
Chairman

N.B. Please inform the Commission (592-1211, Loc. 228) if you wish to make a statement or submit a brief
9-8

The Globe going national, via satellite

By ROB WILSON
Written for
United Press Canada

For decades — even before it amalgamated with the *Mail and Empire* — the *Globe* called itself Canada's national newspaper.

"We have been national," says executive editor Cameron Smith, "in the sense that that's how we write it. Our problem has been how to get it to the people."

That problem could be no more, starting in early 1980, when the *Globe and Mail* introduces satellite transmission to regional printing and distribution centres and launches a truly national edition.

Plans call for a national edition to be transmitted by satellite to Calgary, starting in late spring. From there, the newspaper will be distributed through Alberta and B.C., and possibly east to Winnipeg, to reach subscribers by early morning.

The Calgary operation is expected to be followed by a regional printing plant in the east, about one year later. Ottawa and Montreal are the two eastern sites being considered.

The scheme has yet to go before the board of directors of FP Publications, owners of the *Globe*, but they are expected to give their approval.

Transmitting the *Globe* via satellite to regional printing plants has been in the newspaper's plans for some time, notably since Roy Megarry took over as publisher. On Oct. 25, 1978, the *Globe* published page one of *Corriere Della Sera*, Mflan, in an experiment that saw the two morning papers exchange front pages via satellite. Montreal's *La Presse* also took part in the experiment, publishing the front page of *Le Figaro* of Paris.

At that time, Megarry said the *Globe* was studying the potential of domestic satellite transmission "because it is consistent with what we want to do as a national newspaper."

Using satellite transmission is expected to be a benefit in dollar terms, too. Distributing the *Globe* nationally (the "bulldog" edition, which is also available on Toronto streets early in the evening) has been one of the newspaper's greatest problems. Even without delayed airline flights or problems with the post office, some parts of the country don't get the paper until well into the afternoon.

With the satellite system, distribution will be faster, and the increased circulation it is expected to bring should make it more cost efficient.

According to Smith, the satellite system to Calgary will cost $500,000 to $1 million to start up. Upwards of $500,000 will be needed annually to operate earth stations and pay for transmission time.

Megarry continues: "I hope there's something more here than dollars. It's much more than solving the telecommunications problem, much more than solving the post office problem — it goes right to the heart and essence of the newspaper. It really is going to usher in a new era for the *Globe*. For the first time in our history, the circulation will be truly national."

In the short term, the newspaper hopes to increase its Alberta and B.C. circulation to 50,000 within the next few years. Currently the *Globe* sells 6,000 copies in the area, plus another 16,000 of the *Report on Business*.

Transmission of the national edition will be done in late evening, Smith says, and will take about one hour. The newspaper will be between 30 and 40 pages, two sections, including *RoB* on most days, three sections when there is a tabloid sports section.

Negotiations are still under way with printers, but it would appear the Calgary *Herald* will be producing the newspaper, Smith says. The reason for going with the Southam-owned *Herald*, rather than FP's *Albertan*, is mechanical: the *Albertan*'s presses are designed to handle a narrower paper. Distribution will be handled by the *Globe*, possibly with some help from the *Albertan*.

The national edition will also be distributed in eastern Canada, from Toronto.

Smith says, "We're looking for a national edition to be out this fall. We'd like to set it up prior to the satellite system. But it would still have to have the bulldog edition's early deadline to catch aeroplanes .... I don't know if we can mechanically get a national edition out this fall. If we can we will — then, boom, in the spring."

Rob Wilson covers the media beat for *Marketing Magazine*.

Obscene caller hit

PORTLAND, ORE. (AP) — A man who admitted making between 2,000 and 3,000 obscene telephone calls to women in the Portland area was sentenced on Thursday to five years in prison.

Lloyd Blowers, 22, of Portland, said he made the calls during a two-year period ending in May.

LEE'S ENGLISH TOFFEE
Victoria's Favorite Candy Store
623 Yates St (between Broad & Government)
382-1351
9-8

Start your Christmas Needlework Early!
- WALL HANGING KITS
- RUG CANVASSES
- CUSHION KITS

Come in today!
9-8
JUBILEE YARN BARN
1771 FORT ST (at Richmond)
595-8912

Woolco
SPECIALS FOR YOUR FAMILY, YOUR HOME, AND YOURSELF - JUST SAY "CHARGE IT"

MONDAY IS 1.44 DAY

SALES PRICES EFFECTIVE FOR ONE DAY ONLY OR WHILE QUANTITIES LAST . . . WE RESERVE THE RIGHT TO LIMIT QUANTITIES.

Wearing apparel

Women's Nylon Briefs — One size to fit larger women; Pink, Blue or White 2 pair 1.44
Ladies' Nylon Bikinis — Pink, Nude, Blue or White; S-M-L 2 pair 1.44
Ladies' Cotton Briefs — Plains or Prints; S-M-L 2 pair 1.44
Ladies' Nylon Briefs — White, Pink or Blue; S-M-L 2 pair 1.44
Girls' Cotton Briefs — Plains or prints; sizes 8-14 3 pair 1.44
Children's Mitts — Assorted patterns and prints; will fit to size 6 3 pair 1.44
Children's Cotton Briefs — Pink, Blue or White; sizes 4-6x 3 pair 1.44
Boys' Briefs and Vests — Plains or prints; sizes 4-6x 2 pair 1.44
Toddler Boys' Briefs and Vests — Blue and White prints; 2-3x 2 pair 1.44
Toddler Girls' Rhumba Pants — Pink, Blue or White; 2-3x 2 pair 1.44
Infants' Vests — Button front; White; 3-24 months 2 for 1.44
Infants' Toys — Assorted Vinyl animals; baby safe 2 for 1.44
Infants' Soakers — Plains or prints; sizes 1-4 2 pair 1.44
Infants' Plastic Pants — 2 pair per package; S-M-L-XL 2 pkgs. 1.44

Towels and Fabrics

1-lb. Foam Chips — Ideal for hobbies and crafts 2 for 1.44
Jumbo 'Phentex' — Long wearing; machine washable; 227 gram; 3 ply pkg. 1.44
Mattress Covers — Contoured Vinyl; twin or double each 1.44
1980 Calendar Towels — Assorted patterns; Cotton/Linen each 1.44
100% Cotton Terry ½ Aprons — Assorted colours each 1.44
'Empress' Dish Cloths — 100% Cotton; waffle weave; 5 per pack pack 1.44
Scissors — Lightweight; sharp and smooth cutting each 1.44
Oven Mitts — Assorted colours pair 1.44

Shoes for the family

Felt Insoles — Men's, Ladies' and Boys' sizes 3 pair 1.44
Shoe Laces — 12 pair per pack; assorted lengths and colours pkg. 1.44
Infants' Bootie Slippers — Fur trim, Indian head design and drawstring tie pair 1.44
Ladies' Scuff Slippers — Variety of pretty colours; machine washable; S-M-L pair 1.44
Ladies' Cosy Slippers — Blue, Pink or Beige; added inner sole; S-M-L pair 1.44

Girls' Corduroy Pants
Solid colours of Blue, Grey, Green or Brown in sizes 7-14.
pair: 5.44
Girls' Wear

Men's & Boys' Wear

Boys' Sport Socks — 70% Acrylic/30% stretchy Nylon; plain shades; 9-11; 2 pair per pack pack 1.44
Boys' Sport Socks — 100% Nylon; assorted styles and colours; sizes 8-9-10 pair 1.44
Boys' Denim Briefs — 'Fruit of the Loom'; 50% Polyester/50% Cotton; Blue or Brown; S-M-L pair 1.44
Boys' T-Shirts — Crew Neck; 50% Polyester/50% Cotton; assorted plain shades; S-M-L each 1.44
Men's Boxer Shorts — 65% Polyester/35% Cotton; plain and fancy patterns; S-M-L pair 1.44
Men's 'Thunderbird' Briefs — 50% Fortrel Polyester/50% Cotton; White only; single pack; S-M-L pair 1.44
Men's Sport Socks — 75% Acrylic/25% stretchy Nylon; assorted plain shades; 10-13 2 pair 1.44
Men's Work Socks — Made in Canada of unknown fibres; one size fits all; 2 pair per pack pack 1.44
Men's Tube Socks — 80% Acrylic/20% Nylon; full cushion top and toe; 2 pair per pack pack 1.44
Men's Ties — Regular and rediknot; plain and fancy patterns 2 for 1.44

Hosiery & accessories

Knee Highs — 6 pairs per package; Beige or Spice pkg. 1.44
Queen Size Panty Hose — Made for the larger woman; Beige or Spice 2 pair 1.44
One Size Panty Hose — Beige or Spice; fits to 150 lbs. 4 pair 1.44
Little Boys' Hose — Assorted colours; size 6-8½ 2 pair 1.44
Youths' Hose — Assorted colours; size 8-10 2 pair 1.44
Ladies' Bermudas — Various colours; size 9-11 2 pair 1.44
Boys' Work Hose — Grey or Navy; size 8-10½ 2 pair 1.44
Misses' Bermudas — Assorted colours; size 7-9½ 2 pair 1.44
Men's Sport Hose — Tube style; assorted stripes pair 1.44
Men's Dress Hose — Assorted colours; size 10-13 2 pair 1.44
Ladies' Scarves — Assorted styles and colours; Polyester/Acrylic 2 for 1.44

Jewellery Dept.

Wallets — Good assortment of men's and ladies' styles each 1.44
Umbrellas — Choose from ladies' or children's styles each 1.44
Change Purses each 1.44
Assorted Boxed Pendants each 1.44

Tote Bags
Choose from a wide assortment; ideal for school.
each: 3.44
Luggage

Red grille feature

Hot Turkey Sandwich
Tender slices of turkey between two slices of bread and turkey gravy with french fries.
each 1.44

Carry-out foods

Cheddar Cheese — 14 oz. 1.44
Doughnuts — Jelly or glazed 1½ doz. 1.44
12-oz. Pizza each 1.44

Stationery

'Krazy Glue' each 1.44
200 Count Refill Paper — 2 pkg. 1.44
Scotch Tape — ½"x1010' 4 for 1.44
Photo Album — 6 self adhesive pages each 1.44
Tang Covers — choose from several colours 12 for 1.44
Kitchen Katchers — 2 pkgs. 1.44
'Woolcrest' Markers — 2 pkgs. 1.44
'Glad' Wrap — 100 per package 3 pkg. 1.44
Sandwich Bags — 2 pkgs. 1.44
Beer Cups — thirty 13-oz. cups per package 2 pkg. 1.44
7-oz. Plastic Cups — 2 pkgs. 1.44
Aluminum Foil — 75 feet each 1.44
'Cut Rite' Wax Paper Refill — 2 rolls 1.44
Freezer Bags — Medium size 2 pkgs. 1.44
Paper Towels — 2 rolls 1.44
Toilet Tissue — Two rolls per pack. 3 pkgs. 1.44
Christmas Wrap — pack 1.44
Christmas Cards — pack 1.44
Place Mats — 3 for 1.44
Dried Flower Bouquet — each 1.44

Sporting goods

Skipping Rope — Ballbearing hardwood handles; extra durable line; 107" long each 1.44
Sport Socks — 'Adidas'; 80% Acrylic/20% Nylon pair 1.44
Smoker Chips — 2-lb. bag; Hickory, Alder, Apple or Cherry each 1.44

Ham
Medium sliced only; a great snack or lunch feature.
lb. 2.44
Carry Out Foods

Candies and Cookies

Potato Chips — 250 gr per bag 2 bags 1.44
"WOOLCO" Cookie Box — each 1.44
40-Count Sucker Sac — each 1.44
36-Count Freeze Pops — 2 for 1.44
Peanuts — 1½ lb. 1.44

Cameras & records

Records — Good selection of artists and titles 2 for 1.44
6-60 Tripack — 60 minutes of blank cassette tape pkg. 1.44
90 Min. 8-Track — Unrecorded each 1.44
Enlargement Special — 5"x7" enlargement from same 126 or 35 mm slide or negative 2 for 1.44

Toy dept.

'Hot Wheels' — good selection 2 for 1.44
Plastic Vehicles — each 1.44
'Gold Key' Comics — 3 pkgs. 1.44

Household needs

Clothes Pins — 50 per bag 2 bags 1.44
'Airwick' Solid — 50-oz. air freshener 2 for 1.44
Colourful Plastic Hangers — 3 per package 2 pkgs. 1.44
'Dainty Bol — 12 g automatic cleaner 2 for 1.44
'Dove' Liquid Detergent — 24-fl.oz. 2 for 1.44

Pictures and Mirrors

Plastic Wall Plaques — Decorative and self-adhesive; Choose from nursery, children's and other patterns 2 for 1.44
Mirror Graphics — 5"x5" size each 1.44
Oval Framed Pictures — Brass and Plastic in 8x12 cm or 7x9 cm each 1.44
Metal Picture Frames — Choice of 5"x7" or 8"x10" each 1.44

Hardware & tools

Light Bulbs — 40, 60 or 100 watt; 2 per package 3 pkgs. 1.44
"C" and "D" Batteries — 4 batteries per pack 2 pkgs. 1.44
1.75 mil Garbage Bags — 10 per package 2 pkgs. 1.44

Floor coverings

Scatter Mats — Approx. 18"x30"; machine washable each 1.44
Oval Fringed Mats — Assorted textures and colours each 1.44

'Sunbrite' Bleach
128 oz. of this nationally advertised product.
3 for 2.44
Household Needs

Smoke shop

Label Glasses — Beer or Whisky labelled 2 for 1.44
'Genie' Lighters — Assorted colours 2 for 1.44
Filter Tubes — Premier, Players, Players Light, Embassy, Century, Filterite or Filtromat 600 tubes 1.44
'Bonus' Playing Cards — Assorted designs 2 for 1.44
Bubblicious Gum — All flavours 8 for 1.44

Paints and Wallpapers

Washable, Pre-Pasted Wallpaper — Beautiful collection of patterns and colours. Packaged in economical double rolls single roll 1.44
Self-Adhesive Decorator Vinyl — Easy to use; hundreds of uses around the home; 2 yd. x 18" pkg. pkg. 1.44
Painting Aids — Don't miss our range of painting tools and accessories at this super price! each 1.44

Automotive supplies

'Armor All' Protectant — 4 oz.; protects and beautifies rubber, vinyl, leather and wood. Limit 4 per customer each 1.44
'Shell' X-100 Oil — 10W30; warranty approved, all weather oil; limit 8 litres 2 litres 1.44
'Holts' Auto Primer — Sandable; Red Oxide or Grey; 13 oz.; limit 2 per customer each 1.44

Garden Centre needs

40-lb. Soil each 1.44
5" Tropical Plants — Good selection each 1.44
Fish Fertilizer — 128-oz. each 1.44

Health & Beauty Aids

Pharmacy owned and operated by Jack Austin Drugs (B.C.) Ltd., a Division of Dominion Citrus and Drugs Ltd.

'Neutragena' Soap — Regular 2 for 1.44
'Metamucil' — 170-g. each 1.44
'Earth Born' Shampoo — 350 ml 2 for 1.44
'Dial' Soap — regular size 4 for 1.44
'Kleenex' or 'Scotties' — 100's 4 for 1.44
'Riviva' or 'Proman' Hand Lotion — each 1.44
'Mr. Bubble' — 900-ml liquid. each 1.44
'Qia' Guest Soap or 'Calgon' Bath Beads — Your choice each 1.44
'Glade' or 'Airwick' Solid Air Fresheners — your choice. 2 for 1.44
'Revlon' Lipsticks — Selected shades each 1.44
"WOOLCO" Brand Toothbrushes — 3 for 1.44
'Sudden Beauty' Hairspray or 'Clairmist' — each 1.44

'Fleecy' Fabric Softener
128-oz. liquid fabric softener that you add to your washer.
2 for 3.44
Household Needs

Woolco DEPARTMENT STORES
A DIVISION OF F.W. WOOLWORTH CO. LTD
Town and Country Shopping Centre
Douglas Street and Saanich
Personal Shopping only, please!
Store Hours: Monday to Saturday
10 a.m. to 10 p.m.
ENJOY THE RED GRILLE FROM LIGHT SNACKS TO MEALS...

DRAPERY WORLD

PAMELA at Drapery World Interiors will help you add personal touches to your home.

- Custom made draperies
- Fashion and decorative cushions
- Original Paintings
- Local pottery
- Macrame
- Stained glass
- Bedspreads
- Ceramics

DRAPERY WORLD INTERIORS
2517 Estevan Ave. 595-3011
(In the Shopping Centre)

"Le COTEAU FARMS"
304 WALTON PLACE OFF OLDFIELD ROAD
10 miles from city centre

APPLES
ALSO WINDFALLS AVAILABLE
● HOUSE PLANTS ● CHERRY TOMATOES

"BUY DIRECT FROM THE GROWER"
658-5888
OPEN 8 A.M. DAILY 8-31

Saba's
FABRIC CENTRE NOW LOCATED AT 649 YATES ST.
PHONE 384-0561 9-7

CAMOSUN COLLEGE
wishes to make the following addition to its Directory of Evening Courses:

LIBRARY OPERATIONS — INTRODUCTION

An "inside" look at library operations for those who are working in libraries and those who are interested in how libraries operate.

The course will be held at Oak Bay Jr. Secondary and runs from 7:30-9:30 p.m. beginning September 25. Cost is $37.00 for 11 sessions. Register now at Lansdowne Campus.

REVISED FALL SCHEDULE

FULFORD HARBOUR -SWARTZ BAY

Effective Monday, September 10, 1979 until further notice.

MV "QUEEN OF THE ISLANDS"

To Victoria LV. FULFORD HARBOUR		To Saltspring LV. SWARTZ BAY	
6:40 am	3:40 pm	7:20 am	4:20 pm
8:00	5:00	8:40	5:40
9:20	6:20	10:00	7:00
11:15	8:20	11:50	9:00
12:30 pm	9:40*	1:10 pm	10:20*
2:20		3:00	

*Friday—Year Round

MV "SALTSPRING QUEEN"

Monday to Friday only

Lv. Fulford Harbour	6:45 am
Otter Bay	7:35
Swartz Bay	9:10
Fulford Harbour	10:00
Swartz Bay	11:30
Otter Bay	12:30 pm
Arr. Fulford Harbour	1:30

NOTE: Second Wednesday of each month subject to interruption due to dangerous cargo movements.

BRITISH COLUMBIA FERRY CORPORATION

Telephone:
Vancouver 669-1211 Victoria 386-3431
Saltspring Island 537-5131 Outer Islands 629-3222

Schedules subject to change without notice

Original station drops Bible program

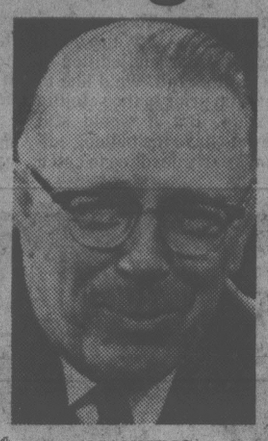

MANNING

CALGARY (CP) — The *Back to the Bible Hour*, the Sunday-morning religious radio program that first provided a platform for two of Alberta's political giants, William Aberhart and Ernest Manning, went quietly off the air on its original station recently after 54 years.

Station CFCN in Calgary broadcast the program for the last time Aug. 26, because of a disagreement over its time slot.

The Back to the Bible Corp. wanted it to remain at its traditional 7:30 a.m. Sunday time, but the station's operators wanted to bump it back an hour to make way for a music and information program which it was felt would attract a larger audience. Unable to accept the change, the corporation decided not to renew its contract option.

The program, however, still is being broadcast across Western Canada through syndication on 49 other stations. Corporation chairman Orvis Kennedy said in an interview from Edmonton the organization is casting about for another station in the city.

Back to the Bible first went on the air in the fall of 1925 when Aberhart, a Calgary school teacher, convinced his friend W. W. Grant, who operated CFCN, that the young medium of radio should be used for spreading the gospel.

"Bible Bill" Aberhart not only conducted Bible studies but began to use the program as a platform for spellbinding attacks on big business that formed the basis for the provincial Social Credit movement which came to power in 1935.

Aberhart, who became the province's first Social Credit premier, continued on the show until his death in 1943, when his spot, both behind the mike and in the premier's office, was taken by his protege Ernest Manning.

Manning, who resigned as premier in 1968 and was named to the Senate in 1970, continues as the program's host after 36 years.

Kennedy said little has changed on the *Back to Bible Hour* since its inception.

Manning, said Kennedy, uses his experiences in politics and world affairs to add relevance to his analysis of the Bible.

Vern Rombough, CFCN program manager, said the show's audience ratings have been "continually declining, especially among older people between the ages of 50 to 64."

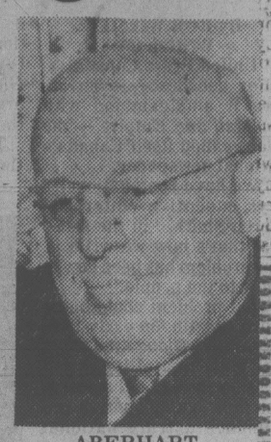

ABERHART

Contract out for cowboys

CALGARY (CP) — The Calgary Exhibition and Stampede Board has ratified a two-year contract with the North American Finals Rodeo Commission to supply cowboys for the annual event.

Stampede director Marshall Copithorne said the contract is similar to the letter of agreement signed this year, when the rodeo commission took over the contract from the Canadian Rodeo Cowboys' Association. The association, a longtime supplier for the Stampede, failed to reach a contract agreement.

The rodeo commission, based in Billings, Mont., has until Sept. 30 to make its views on the contract known to the Stampede board.

Letter aired

SASKATOON (CP) — City council has made public a letter from a citizen who said he would shoot city policemen if they went on strike during last month's labor dispute with the city.

City prosecutor Ben Wolff is studying implications of the letter, dated Aug. 18, in which the man said he would form vigilante committees to maintain law and order.

The Prairies

Games backing

CALGARY (CP) — Despite initial reservations, the provincial government has endorsed a plan by the Calgary Olympic Development Association to bring the 1988 Winter Games to Calgary, Bob Nivens, the group's vice-president said.

Blamed in death

THOMPSON, Man. (CP) — Aurora Quarrying Ltd. has been fined $1,000 in connection with a mining accident which took the life of Jean Guy Dugas, 26, Feb. 1, 1977.

Provincial Judge Neil MacPhie, at a recent court session, found the company guilty "in law and in fact" for failing to maintain a raise climber in safe operating condition. The charge was laid under a section of the Manitoba Mines Act.

Park on perk

SWIFT CURRENT, Sask. (CP) — The federal government has agreed in principle to develop Grasslands National Park in the Val Marie-Killdeer area south of here, says Zachary Douglas, executive assistant to Reg Gross, Saskatchewan minister of tourism and renewable resources.

Killed father

BATTLEFORD, Sask. (CP) — Ernest Russell Antoine, 20, of the Poundmaker reserve was sentenced in Court of Queen's Bench to two years less a day in jail for the beating-death of his father.

Antoine had pleaded guilty to a charge of manslaughter after Louis Antoine, 63, was killed last April 12 in the Antoine home on the reserve.

'Harassment'

WINNIPEG (CP) — Sexual harassment of working women by their bosses appears to be widespread in Winnipeg, concludes a federally-funded study by Women Against Sexual Harassment.

A spokesperson for the group, Debbie Wuziak, says 25 women were interviewed during the 13-week study.

"The majority of the women interviewed had at least one experience where they were harassed by either male co-workers or a male boss," Wuziak said.

Nix on annex!

ST. ALBERT, Alta. (CP) — St. Albert would support a metro government for the Edmonton region, but will fight a bid to be annexed by Edmonton, St. Albert Mayor Ron Harvey says.

"There is no crisis that supports annexation," said Harvey, whose community of 25,000 lies just northwest of here.

Thanks to Elmer

REGINA (CP) — The University of Regina has received a bequest of $75,500 from the estate of Elmer Shaw, an Abernethy, Sask., district farmer, the university said in a news release.

The money will be used for bursaries.

Post for Baron

REGINA (CP) — Don Baron, a former editor of *Country Guide* and a director of CBC TV agriculture and resouces reporting, is the new executive director of the Palliser Wheat Growers Association, the association announced.

UNIVERSITY EXTENSION IS . . .

COURSES IN HEALTH SCIENCES 1979

DENTISTS

Medical Emergencies in the Dental Office
Limited to 20 Dentists and 20 Auxiliaries
Friday, November 30 — 8:30-4:30
Fee — $70 for Dentists, $30 for Auxiliaries (lunch included)
Instructor: Dr. P. Trester, University of British Columbia

Oral Pathology for the General Practitioner
Friday, October 26, 9:00 a.m.-5:00 p.m.
Fee — $25 (includes lunch)
Instructor: Dr. J. Hardie, University of Alberta

DIETICIANS

Good Health Eating Guide For Diabetics
Registration limited to 24 Dieticians/Nutritionists
Saturday, November 17, 9:00 a.m.-5:00 p.m.
Fee — $20 (does not include lunch)
Instructor: Mrs. I. Byers, Lions Gate Hospital

NURSING

The Assessment and Counselling Interview for Nurses
Limited to 15 currently practicing R.N.'s
Thursdays, beginning October 4, 7:30-9:30 p.m.
6 sessions. Fee — $35
Instructor: Mrs. Margaret Bennett, University of Victoria

Assertiveness Training for Registered Nurses
Limited to 20 Registered Nurses.
Friday, November 16, and Friday and Saturday January 11 and January 12, 1980 — 9:00 a.m.-4:30 p.m.
Fee — $30 (does not include lunch)
Instructor: Mrs. Marilyn Jackson, University of Victoria

Infectious Diseases of Childhood and Adolescence
Thursday, September 27, 7:00-10:00 p.m.
Fee — $5
Instructor: Dr. F. A. Jagdis

Promoting and Improving the Early Mother-Child Relationship
Friday, October 12, 7:30-9:30 p.m. and Saturday, October 13, 9:00-5:00 p.m.
Fee — $30 (does not include lunch)
Instructor: Mrs. J. Funke Furber

PHARMACISTS

Antibiotic Therapy Test
Registration limited to 50 Pharmacists
Monday, September 24, 7:30-9:30 p.m.
No fee.
Company Representative: Mr. Lloyd Burden
* Those planning to attend are requested to advise the Division of University Extension either by mail or telephone (477-6911), Local 4802, no later than Sept. 19.
* When pre-registering please indicate your name, address and social insurance number for purposes of a class list and recording of pharmacy continuing education credit.

The Care of the Ostomy Patient
Monday, October 29, 7:30-10:00 p.m.
Fee $5.
Instructors: Mrs. A. Barer, Royal Jubilee Hospital and Dr. J. Piercey.

Current Concepts in the Treatment of Renal Failure
Mondays, October 15, 22, 7:30-10:00 p.m., 2 sessions.
Fee — $10, no split fee.
Instructors: Dr. P. V. Weir and Dr. A. A. Siddiqui

Life Change, Stress and Disease
* Registration open to members of all health professions
Thursday, December 6, 7:00-10:00 p.m.
Fee — $5.
Instructor: Dr. D. Dudley, University of Washington

Counter Points V
Intended for front counter personnel.
Mondays, October 15, 22 and 29, 7:30-9:30 p.m.
Fee — $12, no split fee.
Instructors: Mr. Glen Schoepp, Mrs. Carol Brewster, Ms. Veronica Crossley and Sgt. John Mayben

UNIVERSITY OF VICTORIA
p.o. box 1700
victoria, b.c. v8w 2y2
(604) 477-6911, local 4802
university extension • university of victoria

DRIVER EDUCATION
— New courses starting every month —
Next course starts Mon., Oct. 1st, 1979
ENROLL AT WATSON'S
824 JOHNSON ST.
Or Phone 384-9824
Ask about $50.00 ICBC Rebate
ADULTS TEENS

SPECIAL
3 WEEKS ONLY SEPT. 10-29
Men's and Ladies'
COATS Except raincoats **$4.00** ea.
RENFREW FAIRFIELD CLEANERS
1012 YATES
382-3938
384-4641
9-8

FAIRWAY
272 GORGE RD. W. at GORGE SHOPPING CENTRE

MON.-THURS. 9-9
SUNDAY 9-6
FRI., SAT. 8 A.M.-9 P.M.
Prices Effective SUN., MON., TUES. SEPT. 9, 10, 11
We reserve the right to limit quantities. While stocks last.

CROSS RIB ROAST CANADA Grade A 1.69 LB.
MILK-O INSTANT POWDERED MILK 5 lb. bag 6.69
CANADIAN GRAIN FED BEEF SIRLOIN, CLUB STEAK gr. A lb. 2.89
FACELLE ROYALE FACIAL TISSUES 3 small boxes 1.00
CANADA GRAIN FED BEEF T-BONE, PORTERHOUSE STEAK gr. A lb. 3.19
PEEK FREAN DIGESTIVE FRUIT CREME BISCUITS 21 oz. pkg. 1.59
WHOLE OR SHANK SMOKED PICNIC lb. 69¢
CAMPBELLS CHICKEN NOODLE SOUP 3 10 fl. oz. tins 79¢
OLYMPIC BEEF WIENERS 1 lb. pkg. 99¢
KRAFT 2 lb. tub PARKAY SOFT MARGARINE 1.49
ONTARIO MEDIUM CHEDDAR CHEESE lb. 1.79
McCAIN'S FROZEN SUPREME MINI PIZZA 17 oz. pkg. 1.69
9 LIVES CAT FOOD 4 6 fl. oz. tins 1.00
McCAIN FROZEN CHERRY BLUEBERRY PIE 24 oz. ea. 1.39
HUSKY DOG FOOD 2 25 fl. oz. tins 79¢
U.S. GROWN BARTLETT FANCY PEARS lb. 29¢
HERSHEY INSTANT CHOCOLATE 2 lb. tin 1.99
HOTHOUSE NO. 1 TOMATOES 2 lbs. 49¢
STAR KIST CHUNK LIGHT TUNA 6.5-oz. tin 89¢
U.S. GROWN PINK GRAPEFRUIT 7/1.00
NABISCO SHREDDIES CEREAL 675 g box 97¢

Rat-a-tat-tat!

De WINTON, Alta. (CP) — Alberta's status as a rat-free province is being theatened by sightings of what authorities suspect might be domesticated laboratory rats set free in this area in early summer.

Twelve predominantly white rats have been killed by municipal exterminators, rifle-toting farmers and dogs in what one official said is the worst rat infestation in the Alberta interior this year.

"There could still be more in the area," warned Bill Jackson, an agricultural fieldman with the Municipal District of Foothills.

Rats found just south of De Winton, about 20 kilometres south of Calgary, were of the Chester Beady Hooded variety, a strain of the Norway rat common in scientific research.

J. T. BEESLEY, D.C.
CHIROPRACTOR
Wishes to remind patients
of his new office address at
303 GOLDSTREAM
At Colwood Corners
(Between the Barber and Insurance Co.)
OFF.: 478-5321 RES.: 478-9970
(New phone no.)

Sidney Fireplace
Home of the
Mariager Fireplace Converter
Before you buy any other fireplace insert, come in and see us!
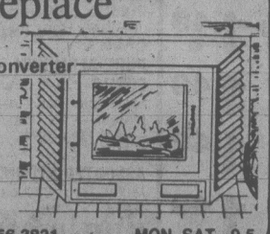
9788 2nd ST., SIDNEY 656-3831 MON.-SAT., 9-5

Corporation of the City of Victoria
NOTICE OF HEARING

NOTICE IS HEREBY GIVEN that all persons deeming their interest in the following matter will be afforded an opportunity to be heard before City Council at a Public Hearing to be held in the Council Chamber, City Hall, on **THURSDAY, SEPTEMBER 13, 1979 at 7:30 p.m.**

"Zoning By-Law, 1956 Amendment By-Law, (No. 567)" to amend the Zoning By-Law by excluding free standing food sales outlets as a permitted use in various zones.

"Development Permit Area (Blanshard/Quadra/Johnson/View Streets) By-Law" to designate the Blanshard/Quadra/Johnson/View Area as a Development Permit Area.

PLAN A

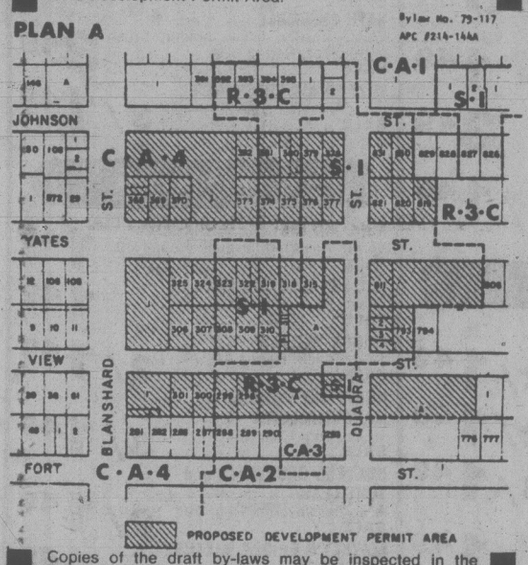

Copies of the draft by-laws may be inspected in the Douglas Street foyer, City Hall, between the hours of 8:30 a.m. and 4:30 p.m. any day City Hall is open for business prior to the hearing. Further enquiries should be directed to the Department of Community Development, Tel: 385-5711, Local 290.

City Hall
Victoria
Colin F. G. Crisp
Assistant Municipal Manager
9-7

Sod is still being laid on and around Brandon's new school

Students gopher class underground

BRANDON, Man. (CP) — After their first day in Brandon's new underground school, teachers and students say it's really no different from going to school anywhere else.

"It's so bright that I just don't think about it being underground," says Diana Cruise, a grade 4 and 5 teacher in the new Riverheights school.

The school has been built into the hillside of a growing Brandon subdivision. Its design — 75-per-cent underground — is expected to conserve energy and eliminate vandalism and heavy weathering.

Teacher Russ Roney says that when most people think of underground they imagine mines and tunnels. But the new school, with its vibrant yellow walls and rows of fluorescent lighting, is far from a darkened cave.

Principal Harold Stewart says, "You'll never get a sense of claustrophobia in the building."

Many of the school's students agree, although some say being underground is different.

"You feel lower . . . you don't feel as high," says Grade 7 pupil Denis Gauthier.

Classmate Laura Lehmann says she misses being able to look out windows to see if it's raining.

But she is pleased to be part of a school with such notoriety.

"I like it since they say it's the only underground school in Canada," she says.

The school has partial classroom walls with huge circular windows. A person standing in the centre of the school can look through windows in three consecutive walls and see the other end of the building or look straight up at a skylight.

It can accommodate 725 students, but at present 435 from kindergarten to Grade 9 are enrolled.

The underground, or "low profile" design also saves land, although saving land is not crucial in this instance. The school is surrounded by about seven acres of park.

Atop the school there will be an acre of playground. Some doorways and corners stand about 2.5 metres above ground.

The National Research Council is monitoring the building to determine how much energy it will save.

The building has other energy-conserving features, such as timers that turn off electrical features such as heating and parking-lot plugs when the building isn't in use.

The school initially was to be completed in the fall of 1978, but was delayed because of a construction strike last summer.

Sod is still being laid outside and some construction is going on inside. Stewart says he expects all classrooms to be finished by the end of the week and the rest of the school by the end of next month.

Manitoba students' car wins international prize

WINNIPEG (CP) — A team of engineering students who won an international competition for innovative automobile design and operation was honored Friday by the Manitoba government.

Finance Minister Don Craik congratulated the students at a special news conference at the University of Manitoba.

Craik, honorary team chairman, said the victory was "a most impressive accomplishment." The province contributed more than 15 per cent of the funds for the $62,000 project.

Winning was especially sweet for the students because they didn't get a chance to test drive the car before the competition, said technical director Jim Horner.

Last-minute complications caused delays which forced the students to forego the road test if they were to reach the competition site at Milford, Mich., on time.

On arrival, the team worked around the clock for three days to get the diesel-powered car into top shape, Horner said.

"By the fourth day, things were going well. We had all the little hitches ironed out. But, over-all, we didn't get much sleep."

The University of Manitoba team is the first Canadian entry to win at the biennial student competitions on relevant engineering in seven years, Horner said. A University of British Columbia entry won in 1972.

Alps-to-Rockies help?

EDMONTON (CP) — The West German state of Bavaria can help Alberta establish a strong base of high-technology industry, Anton Jaumann, Bavarian state minister for economics and transport, said.

Jaumann, visiting here to promote trade between Alberta and Bavaria, said his country's expertise in such areas as electronics and engineering could boost Alberta exports. Last year, Alberta exported $5.8 million worth of goods to the Federal Republic of Germany.

LAMPS
BIG SELECTION NOW
5 Shipments Just Arrived!
Colonial, Traditional, Modern, Contemporary, Nostalgic and French Provincial!
THIS WEEK . . .
SPECIAL 10% OFF ON ALL NEW ARRIVALS
Up to 50% Off on Discontinued Models
YOUR TRADE-INS ARE WELCOMED
See Our Big Selection of Lamp Tables
The Traders
715 FINLAYSON ST. Ph. 388-6264
9-6

SAANICH PARKS & RECREATION
CEDAR HILL RECREATION CENTRE
3220 CEDAR HILL ROAD 595-7121
INDOOR TENNIS LESSONS

BEGINS WEEK OF SEPT. 17, 1979.
Program offers all levels of instruction:
- Junior Lessons
- Intensive Lessons
- Teen Lessons
- Veterans' (45 and over)
- Adult Lessons.
- Ladies Tennis & Fitness
- Social Program
- Tennis Clinics.

Register at C.H.R.C. and enjoy learning tennis in an indoor environment with small classes and personalized instruction.

For further information on tennis lessons and fall recreation programs, please call 595-7121
9-8

LAMP SHADES
Repaired or Made To Order
THE VICTORIA LAMPSHADE SHOP
493-B Burnside Rd. E. 383-1544

THEATRICAL ARTS STUDIO
Re-opening Sept. 8th. Under the direction of
Bebe Eversfield
BEGINNER TO ADVANCED DANCE CLASSES
for Children, Teens and Adults
Classical Ballet (R.A.D. & Russian Method). Character — Jazz — Theatrical Tap — Disco. Daytime Dancersize classes for adults. Special courses in "Stage Song & Dance".
Designed especially to extend the talents of acting, dancing and singing students.
Voice Coach: Ruth Sample Movement: Bebe Eversfield
1318 BROAD ST. Phone 385-7581

City, Indians woo minister

PRINCE ALBERT (CP) — Mayor Mac Pereverzoff recently met with Indian Affairs Minister Jake Epp regarding the possible location of an Indian reserve within city limits.

The Peter Ballantyne band is negotiating with the federal government for title to the 49-acre site, but the city has maintained it will accept a reserve within city limits only if the reserve is subject to municipal laws. The band says reserve must be subject to band law only.

A prepared statement released by the Peter Ballantyne band and the council of the Prince Albert District chiefs includes a copy of a letter dated June 25 in which Epp acknowledged receiving "detailed briefing notes" prepared by the band.

B.C. GOVERNMENT EMPLOYEES' UNION RATIFICATION MEETINGS

DATE	TIME	LOCAL	MEETING PLACE
SEPT. 10	7:30 p.m.	101	Union Centre
	7:30 p.m.	1201	Da Vinci Centre
	7:30 p.m.	1201	Empress Hotel
SEPT. 11	12 Noon	201	Union Centre
	7:30 p.m.	1201	Da Vinci Centre
	7:30 p.m.	All	Sidney TraveLodge
	7:30 p.m.	All	Langford Legion
SEPT. 12	7:30 p.m.	601	Union Centre
	7:30 p.m.	1201	Empress Hotel
	7:30 p.m.	1201	Da Vinci Centre
SEPT. 13	7:30 p.m.	1101	Da Vinci Centre
	7:30 p.m.	1201	Empress Hotel
	7:30 p.m.	All	Sooke Legion
SEPT. 14	1:00 p.m.	All	Union Centre
	7:30 p.m.	1001	Union Centre
	7:30 p.m.	1201	Da Vinci Centre
	7:30 p.m.	201	Union Centre
SEPT. 15	2:30 p.m.	All	TraveLodge Victoria
	7:30 p.m.	801	Union Centre
SEPT. 16	11:00 a.m.	501	Union Centre
SEPT. 17	7:30 p.m.	1201	Union Centre
	7:30 p.m.	1201	Da Vinci Centre
	7:30 p.m.	All	Harbour House, Ganges
SEPT. 18	7:30 p.m.	All	Union Centre
	7:30 p.m.	1201	Da Vinci Centre

ALL BCGEU MEMBERS ARE URGED TO ATTEND THESE RATIFICATION MEETINGS IN ORDER TO RECEIVE FULL CONTRACT DETAILS AND CAST THEIR BALLOTS

Series III–the latest limited issue of solid silver 1980 Olympic Coins–is now available

The newest issue of 1980 Olympic Coins is now available for examination at your coin dealer: Series III Altius (from the Latin meaning "Higher").

- These Coins commemorate the first Olympic Games ever held in the USSR.
- These are the first silver Rouble Coins minted in over half a century.
- They are legal tender in the Soviet Union, backed by the Government of the USSR for their full face value established by the prevailing official rate of exchange in the Soviet Union for use as is authorized by Acts of the Soviet Authorities.
- These beautiful .900 fine silver Coins are being minted in such limited quantity that only a fraction of 1976 Canadian Olympic Coin collectors will be able to own them.

A small number of Series II Citius Coins may still be obtained. If your dealer is out of stock, ask him to contact the Moscow 1980 Olympic Coin Programme.

Even more limited editions of six .900 fine gold–and five pure platinum–1980 Olympic Coins will also be issued. The third gold–and the second platinum–Coin are now available.

These are the first platinum Olympic Coins ever minted, and the first matched Collection of gold Olympic Coins ever issued by the Government of a host country.

Be sure to examine these issues at your coin dealer now–while supplies last.

1980 Olympic Coin Specifications

SILVER	5 Roubles	10 Roubles
Diameter:	33 mm	39 mm
Thickness (gauge)	2.4 mm	3.3 mm
Weight:	.5359 troy oz	1.071 troy oz
Silver Content:	.4823 troy oz	.9645 troy oz

3% of the face value of the Coins sold in Canada will be contributed to the Canadian Olympic Committee.

MOSCOW 1980 OLYMPIC COIN PROGRAMME
Moscow 1980 Olympic Coin Programme, P.O. Box 1980, Station F, Toronto, Ontario, Canada M4Y 2S3
See your local coin dealer

Stutter trials finally over

Justice was finally served Friday as far as a 30-year-old Salford, England, man is concerned.

Graham Charles Eardley was given a nominal one-day jail sentence by Judge Fred Giles in Victoria provincial court after a bizarre account of what happened was related.

Eardley's nightmare, which included a four-day stay in jail, began Monday morning about 2:20 a.m. when he became involved in an accident on Metchosin Road.

When Colwood RCMP arrived at the scene, they found Eardley in what they described as an "almost incoherent" state.

Duty legal aid lawyer Brian MacKenzie explained to the court that the officers thought Eardley was incoherent because he was drunk when in fact his incoherency was also due to a serious speech impediment.

Police had so much trouble communicating the breath test demand to Eardley that they thought he was being unco-operative and charged him with refusing the demand as well as impaired driving.

To make matters much worse, Eardley was hauled before a justice of the peace later Monday morning because it was a holiday and court was not in session.

Because of his stutter and lack of knowledge about Canadian law and criminal proceedings, he failed to understand what it meant when the justice released him on a $500 cash deposit — a sum he didn't have.

The end result was that he spent four days in custody.

MacKenzie asked Giles to take that into consideration after a guilty plea was entered to the impaired driving charge.

Crown counsel Don Laughton had no opposition to a lenient sentence and asked that the charge of refusing a breath test demand be withdrawn.

Monday, September 10th ... is 1.49 DAY

Dozens of timely items at low, low prices . . . for you . . . and your family and your home . . . The day, Monday, September 10th . . . The Place, Zellers . . . While Quantities Last.

ONE DAY ONLY
LIMITED QUANTITIES
NO RAIN CHECKS

Health and Beauty

DR. WEST TOOTHBRUSHES Soft, medium, hard. Reg. 1.07 SALE 2/1.49

COLGATE TOOTHPASTE 150 ml. With M.F.P. fluoride. Winterfresh and Regular. Reg. 1.77. SALE 1.49

GILLETTE — THE DRY LOOK 250 ml. Reg. 1.97 SALE 1.49

EFFERDENT Extra strength tablets. 32's. Reg. 1.07. SALE 2/1.49

TRIAL SIZE Pond's Light, Vaseline Intensive Care, Vaseline Intensive Care Bath Beads. Pack of 6. SALE 1.49

PEAR'S TRANSPARENT SOAP BATH SIZE 4-oz. Reg. $1.17 SALE 2/1.49

VASELINE INTENSIVE CARE LOTION 400 ml. Herbal and Reg. Reg. $1.99 SALE 1.49

VASELINE INTENSIVE CARE BATH BEADS 16-oz. Reg. and New Herbal Reg. $1.87 SALE 1.49

DR. SCHOLL'S DEODORANT INSOLES 1 pr./pkg. Reg. $1.67 SALE 1.49

Children's Wear

TODDLERS KNIT TOPS 50% poly/50% cotton. Assorted colours and stripes in sizes 2-3X. Reg. 2/4.00 SALE ea. 1.49

CHILDREN'S KNIT TOPS 50% poly/50% cotton. Assorted colours and stripes in sizes 4-6X. Reg. 2/4.00 SALE ea. 1.49

GIRL'S BRIEFS 100% acetate. Assorted prints in sizes 8-14. Reg. 99¢ SALE 2/1.49

Hosiery

MEN'S TUBE SOCKS 80% cotton/20% nylon. Sizes 9-14. Reg. 1.99 SALE 1.49

ZELLERS' KNEE HIGHS 6 pairs per pack. Reg. 1.99 SALE 1.49

FEATURE VALUE PANTY HOSE Sizes S,M,L and XL. Reg. up to 99¢ SALE 2/1.49

Lingerie

LADIES' BRIEFS 100% acetate. Assorted colours in S and M only. Reg. 67¢ SALE 3/1.49

LADIES' BRIEFS 100% acetate. Plains and prints in oversize. Reg. 99¢ SALE 2/1.49

BRAS Assorted styles, sizes and colours. Reg. up to 3.00 SALE 2.49

Men's & Boys' Wear

BOYS' HIP BRIEFS Assorted prints in S,M,L. Reg. 99¢ SALE 2/1.49

MEN'S HANDKERCHIEFS 100% cotton. Pack of 3. Reg. 1.69 SALE 1.49

QUIANA SUPER BRIEF 100% nylon in sizes S,M,L. Reg. 2.99 SALE 2.49

MEN'S T-SHIRTS With pocket. Assorted solid colours in S,M,L, XL. Reg. 2.79 SALE 2.49

STANFIELD MEN'S BRIEFS Assorted solid colours. Sizes S,M,L. Reg. 3.00 SALE 2.49

Notions Specials

PHENTEX MACRAME 100% Olefin, 300 ft. Reg. 3.99 SALE 3.49

PHENTEX 3-PLY 3.20 oz. Assorted colours. Reg. 84¢ SALE 2/1.49

ZELLERS' QUALITY WOODEN HANGERS Pack of 6. Reg. 1.89 SALE 1.49

Baby Wear

INFANTS T-SHIRTS 50% cotton/50% poly. 12-24 months. Assorted stripes and solids. Reg. 2/4.00 SALE ea. 1.49

Bed and Bath

TEA TOWELS 100% cotton. 20"x28". Reg. 89¢ SALE 2/1.49

FOAM CHIPS 1-lb. bag. Non-allergenic. Reg. 1.59 SALE 1.49

TEA TOWELS 100% cotton, flat weave. 40 cmx70 cm approx. Reg. 67¢ SALE 3/1.49

SUGAR BAGS Pack of 2. 100% cotton. 38 cm x 59 cm. Reg. 1.39 SALE 2/2.49

Stationery

PHOTO ALBUMS 8 sheets, 16 pages. Reg. 1.99 SALE 1.49

SCOTT FAMILY NAPKINS 12"x13". Pack of 60. Reg. 59¢ SALE 3/1.49

ASSORTED STATIONERY AIDS Paper clips, magnetic clips, staple remover, memo pads, etc. Carded 1 to 40 items. Reg. 49¢. SALE 4/1.49

GOOD TIMES INSULATED CUPS Pack of 51. Reg. 69¢ SALE 3/1.49

PLAYING CARDS Reg. 99¢ SALE 2/1.49

DUO-TANG REPORT COVERS Assorted colours. Reg. 27¢ SALE 6/1.49

BIG BIG BUY WRITING TABLET Plain or rules. 7⅞" x 9⅞". Reg. 94¢ SALE 2/1.49

PARTY FAVOURS Puzzles, bracelets, rings, etc. 5 to 8 items per card. Reg. up to 1.19 SALE 2/1.49

AIR MAIL ENVELOPES Pack of 40. 3⅝"x6½". Reg. 89¢ SALE 2/1.49

SUPER VALUE PACK or GIFT WRAP and BOWS. Reg. 1.99 SALE 1.49

PHOTO ALBUMS 10 sheets, 20 pages. Reg. 2.99 SALE 2.49

HOME'N SCHOOL ERASER SET Contains 2 Softpink erasers. Reg 49¢ SALE 4/1.49

1" BINDER ASS'T COLOURS Reg. $1.89 SALE 1.49

900 SHEET FILLER PAPER Ruled 7mm. Reg. $4.99 SALE 3.49

175 SHEET TYPEWRITER PAPER Reg. $1.89 SALE 1.49

Sporting Goods

BICYCLE TUBES Assorted sizes. Reg. 1.99 SALE 1.49

DORCY RUBBER REPAIR KIT Reg. 1.00 SALE 2/1.49

ZELLERS' CAMPING FUEL 3 litres. Reg. 2.29 SALE 1.49

BUZZ BOMBS 3XH to 4W. Assorted sizes and colours. Reg. up to 2.59 SALE 1.49

HOCKEY STICKS CCM Acuflex. Reg. 3.97 SALE 3.49

Pets and Plants

POTTING SOIL 20-lb. bag. Reg. 1.99 SALE 1.49

WIZARD CHARCOAL LIGHTER 32-fl.-oz. Reg. 99¢ SALE 2/1.49

RUBBERMAID PLASTIC PLANTER 5½" dia x 4⅜". Ass't colours. Reg. $2.99 SALE 2.49

ASS'T PET FOOD Canary Food, 16-oz. Budgie Food, 16-oz. Budgie Gravel, 30-oz. Finch Seed, 400 g. All Reg. $1.00 SALE 2/1.49

Hardware

DOOR HOLDER Pack of 2. Reg. 95¢ SALE 2/1.49

FLINTSTONE NIGHT-LIGHT Reg. 2.19 SALE 1.49

HOUSEHOLD CORD SET Indoor triple tap. 4.5 metre. Reg. 1.99 SALE 1.49

JIG-SAW BLADES #49493-75/156, #54370, #49490. Pack of 2. Reg. up to 1.99 SALE 1.49

POLY-SIZE or POLY PASTE 4.75 oz. Reg. 1.89 SALE 1.49

LACQUER THINNER 500 ml. Reg. 1.69 SALE 1.49

METHYL HYDRATE 1 litre. Reg. 1.99 SALE 1.49

ZELLERS' SPRAY LACQUER ENAMEL 13-oz. Reg. 1.99 SALE 1.49

PAINTER'S HELPER PACK Hat, stick, masking tape, drop sheet. Reg. 1.99 SALE 1.49

SUPER WOOD GLUE .07-fl.-oz. Sets quickly. Reg. 1.99 SALE 1.49

SANDING BELTS pack of 2. Reg. 3.19 SALE 2.49

PAINT THINNER 4 litres. Reg. 2.99 SALE 2.49

TAYLOR WINDOW THERMOMETER Reg. 2.99 SALE 2.49

6 RING TOOL HOLDER FOR PEGBOARD Reg. $2.25 SALE 1.49

1 LB. ASS'T FASTENERS Nuts, bolts, screws, pins., etc. Reg. $1.98 SALE 1.49

3 EXTENSION CORDS 1-6' 1-9' 1-15'. Reg. $3.99 SALE 3.49

MASKING TAPES 1"x30' roll. Reg. 59¢ SALE 3/1.49

Toys

HOT WHEELS Sturdy die cast metal. Reg. 99¢ SALE 2/1.49

CARDED TOYS Reg. 88¢ SALE 2/1.49

BIG LITTLE BOOKS Reg. 3/1.77 SALE 3/1.49

LITTLE TREASURES Crystal-like characters. Reg. 1.99 SALE 1.49

SNOOPY World's greatest paratrooper. Reg. 1.59 SALE 1.49

WHITMAN FRAME TRAY PUZZLE Reg. 1.79 SALE 1.49

BLACKBOARD 12"x16". With eraser and chalk. Reg. 2.79 SALE 2.49

FISHER PRICE TUB and POOL TOY Reg. 2.99 SALE 2.49

MUPPET STICK PUPPETS Reg. 2.79 SALE 2.49

10-PIN PLASTIC BOWLING SET Reg. 3.49 SALE 2.49

BARBIE BEACH FUN DOLL 11½". Reg. 2.99 SALE 2.49

45 PAK CRAYOLA CRAYONS Ass't Non Toxic. Reg. $1.99 SALE 1.49

Automotive Specials

CHEESE CLOTH 10 sq. yds. Reg. 1.59 SALE 1.49

ARMOR ALL Protects and beautifies rubber, vinyl, leather, etc. Reg. 1.79 SALE 1.49

S.T.P. GAS TREATMENT 8-fl.-oz. Reg. 97¢ SALE 2/1.49

ALL-PURPOSE PLASTIC FUNNEL Reg. 99¢ SALE 2/1.49

CHAMOIS LEATHER Approx. 13"x14". Reg. 2.99 SALE 2.49

CAL TRIM Professional striping kit. Assorted colours. 16"x50'. Reg. 2.69 SALE 2.49

WINDSHIELD WASHER SOLVENT 4 litres. Reg. 1.77 SALE 1.49

Housewares

BON AMI OVEN and GRILL CLEANER 14-oz. spray can. Reg. 1.59 SALE 1.49

FIREKING COFFEE MUGS Reg. 2/99¢ SALE 4/1.49

WIZARD AIR FRESHENER 6-oz. solid. Reg. 89¢ SALE 2/1.49

BUCKET OF SPONGES Plastic pail and six utility sponges. Reg. 1.37 SALE 2/1.49

PURE ALUMINUM RE-USABLE FORMS Meat pie pans — 10s, pie plates — 3s, loaf/cake pans — 4s. Reg. 99¢ SALE 2/1.49

ASSORTED KITCHEN TOOLS Metal. Reg. 88¢ ea. SALE 2/1.49

IN-TANK LIQUID SANI-FLUSH 12-fl.-oz. Regular and blue spruce. Reg. 99¢ SALE 2/1.49

MELITA #6 FILTERS Pack of 40. Reg. 1.17 SALE 2/1.49

DUST PAN Green plastic. Reg. 69¢ SALE 3/1.49

SERVING BOWL Green plastic. Reg. 1.99 SALE 1.49

GLASS DECANTER Reg. 1.97 SALE 1.49

METAL SERVING TRAYS Reg. 1.88 SALE 1.49

GLASS VASES Reg. 2.97 SALE 2.49

ALUMINUM SAUCEPAN SET 3 pieces. 2 qt., 1 qt. and ⅝ qt. Reg. 3.97 SALE 3.49

BATH ENSEMBLE Waste basket, tissue holder, brush and holder. Reg. 3.69 SALE 3.49

WIZARD AIR FRESHENER 6-oz. spray can. Reg. 79¢ SALE 3/1.49

Candy Specials

KOOL AID INSTANT DRINK MIX 660 g. Assorted flavours. Reg. 1.89 SALE 1.49

NEILSON ICED TEA MIX 24-oz. tin. Reg. 1.99 SALE 1.49

WAGON WHEELS 12-oz. pack. Reg. 1.19 SALE 2/1.49

KRAFT JET PUFFED MARSHMALLOWS 11-oz. bag. Reg. 59¢ SALE 3/1.49

HOSTESS CRUNCHITS and TORTILLAS Assorted flavours. Reg. 99¢ SALE 2/1.49

LOWNEY'S BRIDGE MIXTURE Reg. 1.90 lb. SALE 1.49

LOWNEY'S SUPER SAC 4s 173 g. Reg. 94¢ SALE 2/1.49

PLANTERS' DRY ROASTED PEANUTS 325 g. Reg. 1.69 SALE 1.49

LYON'S COOKIES Lemon, shortcake or chocolate chip. 350 g. Reg. 99¢ SALE 2/1.49

PLANTERS TAVERN NUTS 350 g. Reg. 1.89 SALE 1.49

DARES CANDIES Orange and lemon slices, jujubes — 300 g. Striped mints, English mints, Scotch mints — 225 g. After dinner mints, party mints — 200 g Reg. 99¢ SALE 2/1.49

Camera Dept.

OPUS C60 Blank cassette tapes. Reg. 97¢ SALE 2/1.49

ZELLERS' 8-TRACK RECORDING CARTRIDGE 40 minutes. Reg. 1.99 SALE 1.49

SYLVANIA FLASH CUBES Pack of 3. Reg. 2.19 SALE 1.49

KODACOLOUR II C110-12. Reg. 1.59 SALE 1.49

Miscellaneous

ASS'T EARRINGS Reg. up to $3.00. Ass't SALE 1.49

TEE WATCHERS Great gift for a golfer. Reg. $2.97 SALE 2.49

ASS'T FRUIT WALL PLAQUES Reg. 99¢ SALE 2/1.49

Hillside 1.49 DAY MONDAY SEPT. 10

BRILL SOLE ..... lb. 3.49 — VICTORIA FISHMONGER

FINNAN HADDIE (Smoked Pacific Cod) ..... lb. 2.49 — VICTORIA FISHMONGER

CHANGE PURSES, EYE GLASS CASES, etc. Good Assortment. ..... ea. 1.49 — THE BAGATELLE

LOAF CAKE Lemon, Orange, Banana PLUS 1 Dozen cookies..... Reg. 2.24 1.49 — BRODIES BAKERY

GELLED WOOD STAIN 9 colours to choose from. ..... ea. 1.49 — ISLAND HOBBYCRAFT

VOGART BALLPOINT PAINT For decorating and embroidering. 10 colours to choose from ..... ea. 1.49 — ISLAND HOBBYCRAFT

MEAT LOAF Our own popular home-made style. By the piece only. ..... lb. 1.49 — ADRIANS DELICATESSEN

2½" TROPICALS Ideal for terrariums or as starters. .. 4/1.49 — VILLAGE GREEN PLANT SHOPPE

IMPORTED JAMS Assorted flavours. ..... 2/1.49 — INTERNATIONAL LITTLE CHEESE & WEIN

MELANGE CHEESE Natural brick with cheddar curds, 8 oz. pieces. ..... 1.49 — INTERNATIONAL LITTLE CHEESE & WEIN

MEXICAN WINE GLASSES Hollow stemmed. Reg. 3.98. ..... ea. 1.49 — INTERNATIONAL LITTLE CHEESE & WEIN

FINNISH TURUNMA (Butter Cheese) ..... ½ lb. 1.49 — INTERNATIONAL LITTLE CHEESE & WEIN

PLASTIC CLOTHES HANGERS ..... 6/1.49 — BEAVER HOME CENTRE

POTTING SOIL 15 qt. bag. ..... 1.49 — BEAVER HOME CENTRE

PLANT SPRAYER ..... 1.49 — BEAVER HOME CENTRE

PENCILS Pkg. of 10 ..... 2/1.49 — BEAVER HOME CENTRE

LUNCH BAGS Pkg. of 20 ..... 5/1.49 — BEAVER HOME CENTRE

EDAM CHEESE..... lb. 1.49 — HILLSIDE NATURAL FOODS

9-8

Zellers — The "GET-IT-NOW" Card
Master Charge and Chargex also accepted

HILLSIDE SHOPPING CENTRE

OPEN MON. TO FRI. 9:30 to 9:30
SAT. 9:30 to 6:00

9-8

NDP firm on saving Petro-Can

HAMILTON (CP) — NDP Leader Ed Broadbent restated Friday his party's intention to bring down the Conservative government and force another federal election to prevent the dissolution of Petro-Canada.

He told students at Hamilton Collegiate Institute his party did not want to provoke another expensive election but was committed to saving the government-owned oil company.

Broadbent also said smoking marijuana should not be an offence under the Criminal Code and he spoke against the government's plans to allow deduction of mortgage interest from income tax.

The NDP leader told the students he favored easing penalties for marijuana use but he did not want to encourage use of the drug.

As someone who enjoys a cigar and the occasional drink of liquor, he said it would be hypocritical to preach against something that is widely-used by members of a younger generation.

Medicare system in danger - Douglas

MOOSE JAW (CP) — Canada's medicare system is in danger, says T. C. Douglas, who as the premier of Saskatchewan introduced Canada's first medicare program.

Douglas, also a former federal NDP leader, told an NDP dinner Friday night that today's medicare is costing too much money and governments are afraid of it. He said many doctors are demanding the right to bill their patients extra.

He called on party supporters to help save medicare.

"You either solve the problem now so it can continue or see the program deterioriate gradually and that would be a tragedy."

Douglas said preventive medicine should receive more attention.

"It is better and cheaper to keep people well than to patch them up after they're half-dead."

Sears

Over 200 items in store, Shop early for best selection! Quantities are limited.

1.49 day

Monday, September 10th only

Personal Shopping Only
No Phone Orders Please

INFANTS', CHILDREN'S WEAR

BOYS' T-SHIRTS — 2-button placket front ..... Each 1.49
INFANT GOWNS — flannelette in pastel shades ..... Each 1.49
MUSICAL HAIRBRUSH SET — ..... Each 1.49
PLASTIC PANTS — Pkg. of 6, White ..... Pkg. 1.49
GIRLS' BRIEFS — Asst'd. prints ..... 2 for 1.49
ANKLE SOCKS — For girls or boys ..... 2 pr. 1.49
BABY SOAP — Pkg. of 3 ..... 2 pkgs. 1.49
BABY POWDER — By Johnson & Johnson ..... Each 1.49
PLASTIC NURSERS — Sears' Day Dial plastic nurser ..... 2 for 1.49
BOYS' THERMAL UNDERSHIRTS — Short sleeve ..... Each 1.49
BOYS' THERMAL DRAWERS — ..... Each 1.49
INFANTS' SLEEPER — Stretch terry ..... Each 2.49

Save!
Boys' Briefs
2 for 1.49
Comfy stretch nylon briefs. Stock Up!
Children's Wear (29)

BOYS' WEAR

BRIEFS — Sizes 8, 12, 16 ... 2 for 1.49
SOCKS — 100% Nylon ..... 2 for 1.49
BOYS' BRIEFS — ..... 2 for 1.49
BOYS' VESTS — ..... 2 for 2.49
BOYS' T-SHIRTS — ..... 2 for 3.49
STAR TREK® RAIN PONCHO — ..... Each 3.49
HOCKEY RAIN PONCHO — ..... Each 3.49

YOUNG MEN'S WEAR

BELTS — Variety to choose from ..... Each 4.49

Save!
Men's Work Socks
2 pr. 2.49
Wool blend work socks for the outdoorsmen.
Men's Work Wear (51)

JEWELLERY

STERLING SILVER CHAIN — 15" ..... Each 1.49
STICK PINS — Gold or Silver colour ..... Each 1.49
COMB & MIRROR SETS — Each 1.49
COSTUME JEWELLERY — Terrific assortment! ..... Each 1.49
STERLING CHARMS — ..... Each 1.49
STAINLESS STEEL FLATWARE — ..... 3 for 1.49
STEAK KNIVES — Wooden handle ..... 3 for 1.49
STERLING CHARMS — ..... Each 2.49

INTIMATE APPAREL

ASSORTED BIKINIS — Nylon print ..... 3 for 1.49
ASSORTED PLAYTEX BRAS — Broken size range ..... Each 4.49

MEN'S WORKWEAR

WORK SOCKS — ..... Pair 1.49
TUBE SOCKS — 60% Cotton ..... Pair 1.49
WORK GLOVES — ..... Pair 1.49
WORK GLOVES — 50% Cotton/50% Polyester ..... 2 Pr. 2.49
LEATHER WORK GLOVES — ..... Pair 3.49

GIRLS' WEAR

KNEE HI'S — ..... Pair 1.49
BRIEFS — Fortrel/Poly, Asst'd. prints ..... Each 1.49
VEST — Prints, Fortrel/Poly. blend ..... Each 1.49
BIKINIS — Nylon, asst'd. prints ..... 2 for 1.49
TIGHTS — 'Trimfit'®, plain knit ..... Each 2.49

Stock Up!
Crest Toothpaste
2 for 1.49
100 ml size tube. Buy several tubes at this price!
Health and Beauty (8)

FASHION FABRICS

BROADCLOTH — 65% Poly/35% Cotton, Asst'd. plain colours, 115 cm. wide ..... Metre 1.49
100% COTTON FLANNELETTE — Mauve, Red, Green, Blue & Pink (Plains), 90 cm. wide ..... Metre 1.49
JACQUARD PONGEE — 100% Polyester, 115 cm. wide ..... Metre 2.49
ASSORTED POLYESTER BLEND PRINTS — Soft shades, 115 cm. wide ..... Metre 2.49
INTERLOCK PLAINS — 100% Polyester, 150 cm. wide ..... Metre 2.49

FASHION ACCESSORIES

LEATHER COIN PURSE — Each 1.49
ACETATE SCARF — Assortment ..... Each 1.49
VINYL WALLET — ..... Each 2.49
LADIES' BUBBLE UMBRELLA — ..... Each 2.49
CHILDS' BUBBLE UMBRELLA — ..... Each 2.49

HEALTH & BEAUTY

MENNEN SPEED STICK — ..... Each 1.49
ULTRA-MAX SHAMPOO — Each 1.49
ARRID — ..... Each 1.49
VASELINE BATH BEADS — ..... Each 1.49
ENO — 200 gr ..... Each 1.49
EFFERDENT — 66's ..... Each 1.49
VASELINE HAND LOTION — 400 ml ..... Each 1.49
DRISTAN TABLETS OR NASAL SPRAY — ..... Each 1.49
JOHNSON & JOHNSON BABY SHAMPOO — 225 ml ..... Each 1.49
NAILBRUSH — ..... 2 for 1.49
CUTEX POLISH REMOVER — ..... 3 for 1.49

Stock Up!
Light Bulbs
8 bulbs 1.49
Choose 40, 60 or 100-watt bulbs.
Lighting (34)

COFFEE HOUSE FEATURES

MORNING COFFEE BREAK — Muffin and coffee served between 9:30 - 11 a.m. ..... 49¢
AFTERNOON BREAK — Treat yourself to a delicious piece of Carrot Cake and coffee served from 2:00 - 4:00 p.m. ..... 49¢
LUNCHEON SPECIAL — Served from 11 a.m. - 3 p.m. Turkey Burger with golden French fries and tea or coffee 1.49

HOSIERY

CONTROL TOP PANTYHOSE — S.M.L.XL ..... Each 1.49
ONE SIZE PANTYHOUSE — Pkg. of 3 pr. ..... Pkg. 1.49
KNEE SOCKS — Orlon, Sizes 9-11 ..... Pair 1.49
ORLON ANKLE SOCKS — Size 9-11 ..... Pair 1.49
SHEER KNEE HI'S — One size, Beige, Brown ..... 3 pr. 1.49

YARNS and NOTIONS

ARTISAN YARN — 100 gram ball, 70% acrylic, 30% wool ..... Each 1.49
JUNIOR FANTASTIC BRUSH — ..... Each 1.49
SMALL ANIMAL NEEDLE POINT KITS — ..... Each 1.49
WOODEN PANT HANGERS — Set of 2 ..... Set 1.49
5-TIER SLACK RACK — ..... Each 1.49
CHILDREN'S 'CHEERFUL' HANGERS — Pkg. of 8 ..... Pkg. 1.49
KIDS' POCKET SHOE BAG — ..... Each 1.49
RATTAN TRIVETS — Pkg. of 2 ..... Pkg. 1.49
MEN'S AND LADIES' TRAVEL BAG — ..... Each 1.49
"FUZZ EATER" — ..... Each 1.49
BASKET PAPER PLATE HOLDERS — Set of 2 ..... Set 1.49
ANIMAL PIN CUSHION — ..... Each 1.49
MINI SEWING KIT — ..... Each 1.49
COIN PURSE WITH KEY RING — ..... Each 1.49
BULLS EYE OR PALM LITE FLASH — ..... Each 1.49
DRIP DRY HANGERS — Set of 3 ..... 2 sets 1.49
POODLE MACRAME KIT — ..... EACH 2.49

TOY SHOP

SLIDING PUZZLES — ..... Each 1.49
STAR WAR PUZZLES — ..... Each 1.49
DISNEY PUZZLES — ..... Each 1.49
SKIPPING ROPE — ..... Each 1.49
TRUCKS — ..... Each 1.49
ABC WOODEN BLOCKS — ..... Set 1.49
CARTOON VEHICLES — ..... Each 1.49
RACE CAR — ..... Each 1.49
BARBIE CLOTHES — ..... Pkg. 1.49

DRAPERIES

WINDOW SHADES — White only, 37¼x70" ..... Each 1.49
FABRIC — Bolt ends, variety of colours ..... Yard 1.49
LINING — White or Ecru ..... Yard 1.49
TIE BACKS — Assorted colours ..... Each 1.49
SASH RODS — White only, extend 28-38" ..... 2 for 1.49

HOME ACCESSORIES

MACRAME OWL HANGER — ..... Each 1.49
8" DESSERT PLATE — ..... Each 1.49
BRASS PLAQUE WITH PICTURE — ..... Each 1.49
SET OF FONDUE FORKS — ..... Each 1.49
CLAUDIA STEMWARE — Your choice, Wine, Champagne Flute, Liquer or Brandy ..... Each 2.49
SPANISH OR IRISH COFFEE GLASSES — ..... Each 2.49
CRYSTAL ASHTRAYS — ..... Each 4.49
OIL LAMP — Carriage Shape in Red or Black ..... Each 4.49

STATIONERY

#10 ENVELOPES — Pkg. of 50 ..... Each 1.49
POKER SIZE PLAYING CARDS — ..... Each 1.49
PICTURE FRAMES — 5x10" and 8x10" ..... Each 1.49
PAPER-MATE "VILLAGER" PEN — ..... Each 1.49
PHOTO ALBUM — ..... Each 1.49
SERVIETTES — Pkg. of 50 ..... 2 for 1.49
1-HOLE PAPER PUNCH — ..... 2 for 1.49
9-PIECE MATHEMATICAL DRAFTING SET — ..... 2 for 1.49
ALL-PURPOSE HOME-SCHOOL ASSORTMENT — Paper clips, thumbtacks, pushpins and rubber bands ..... 2 pkgs. 1.49
PENCIL CASE — ..... 2 for 1.49
SCHOOL SCISSORS — ..... 2 for 1.49
ALL-PURPOSE "ALCO" STAPLER — With box of 500 staples ..... 2 for 1.49
COLORTONE STATIONERY — 10 sheets and 10 envelopes ..... 2 for 1.49
PHOTO REFILL PAGES — ..... 2 for 1.49
PENCIL SHARPENER — ..... 2 for 1.49
STENO NOTEBOOK — ..... 3 for 1.49
TRANSPARENT TAPE — ½"x1,000" ..... 3 for 1.49

MEN'S FURNISHINGS

HANKIES — 100% Cotton, White, Pkg. of 4 ..... Each 1.49
FANCY TIES — Asst'd. patterns and colours ..... Each 1.49
ORLON SPORT SOCKS — Asst'd. colours, one size fits 10-13 ..... Pair 1.49
NYLON DRESS SOCKS — 13" length Asst'd. colours, one size fits 10-13 ..... Pair 1.49
BOXER SHORTS — ..... Each 2.49
REGULAR BRIEF — Poly/Cotton, Blue or White, Sizes 30-36, 38-44 ..... Each 2.49
ATHLETIC VEST — Poly/Cotton, White only, Sizes 30-36, 38-44 ..... Each 2.49
LOW RISE BRIEF — Poly/Cotton, blue or White, Sizes 30-36, 38-44 ..... Each 2.49
T-SHIRT — Poly/Cotton, Blue or White, Sizes 34-40, 42-46 ..... Each 3.49
LEATHER BELTS — 1½" wide, Black or Brown, Broken sizes 30-44 ..... Each 3.49

Buy!
Cotton Beach Towel
1.49 each
Striped 100% cotton beach towel. Measures approx. 27x55".
Towels, Bedding (96)

RECORD SUPPLIES

60-MINUTE CASSETTES — 2 per pkg. ..... Pkg. 1.49
60-MINUTE LOW NOISE CASSETTE — ..... Each 1.49
45-MINUTE 8-TRACK BLANK TAPE — ..... Each 1.49
8-TRACK HEAD CLEANER — ..... Each 1.49
CABLE CONNECTOR — ..... Each 1.49
N8-7S PHONO NEEDLE — ..... Each 1.49
90-MINUTE CASSETTE — ..... Each 1.49
F.M. ANTENNA — ..... Each 1.49

HOME IMPROVEMENTS

CERAMIC TILE — Assortment of colours ..... 2 for 1.49
VENT HOOD — ..... Each 1.49
DRIP STOPPER — ..... Each 1.49
SINK STRAINER — ..... Each 1.49
DRIP TRAY — ..... Each 1.49
REPAIR KIT — ..... Each 1.49
TILE — Assorted patterns ..... 2 for 1.49
FURNACE FILTERS — ..... Each 2.49
CORK TILE — ..... Each 2.49
SILICONE SPRAY — ..... Each 2.49
STONE MORTAR — Gallon size ..... Each 2.49

CANDY COUNTER

RED LICORICE BITES — 1-lb. bags ..... Each 1.49
JELLY BEANS — 1½-lb. bag ..... Each 1.49
ASSORTED KERR'S CANDIES — Your choice! Fruit flavours, Toffee or Clear Mints, 2-lb. bag ..... Each 1.49
SWEDISH RED BERRIES — 7-oz. box ..... 2 for 1.49
ASSORTED ELITE CANDIES — Lemon Drops, Fruit Bon Bons or Cough Candy ..... 2 pkgs. 1.49
STRAWBERRY FLAVOUR 'TWIZZLES' — ..... 3 for 1.49
"Y & S" LICORICE TWIZZLERS — 8-oz. bag ... 3 for 1.49

PAINT SUPPLIES

PAINT THINNER — 4 litre ..... Each 1.49
TURPENTINE — ..... Each 1.49
¾" MASKING TAPE — ... 2 for 1.49
T.S.P. — ..... 2 for 1.49
DROP CLOTH — ..... 2 for 1.49

HARDWARE

'JUST A DROP' GLUE — ..... Each 1.49
STEEL SQUARE — 8x12" ..... Each 1.49
3-PC. C-CLAMP SET — ..... Set 1.49
2-PC. WALL SCRAPER SET — ..... Set 1.49
8" SHOE RASP — ..... Each 1.49
BATTERY BRUSH — ..... Each 1.49
CRAFTSMAN 9-PC. HEX KEY SET — ..... Set 1.49
TAPE MEASURE — ½"x6' ..... Each 1.49
CRAFTSMAN RETRACTABLE UTILITY KNIFE — ..... Each 1.49
"DO IT YOURSELF" BOOKS — ..... Each 1.49

Yummy Treat!
Fiddle Faddle
2 for 1.49
Tasty popcorn mixed with peanuts. Great family treat!
Candy Counter (87c)

LINENS

PILLOWCASES — 100% Cotton, striped ..... Each 1.49
VINYL MATTRESS COVER — Twin only ..... Each 1.49
RUBBERMAID WASTE BASKET — ..... Each 1.49
TANK SETS — 2 piece ..... Each 1.49
DISH CLOTHS — Pkg. of 6 ..... Pkg. 1.49
SOAP DISHES — Gold, Brown or Peach ..... Each 1.49
PLASTIC TUMBLERS — Gold, Brown or Peach ..... Each 1.49
HAND TOWELS — ..... Each 2.49
100% COTTON SHEETS — Double flat fitted, centre seams ..... Each 3.49
PILLOW CASES — Perma prest ..... Pkg. 4.49
SESAME STREET PILLOW CASES — 1 per pkg. ..... Pkg. 4.49

Save!
Iron Pad/Cover
1.49 set
Iron pad and cover set fits standard size ironing board.
Housewares (11)

Save!
Champion Spark Plugs
2 for 1.49
Stock up on Champion Regulars at this low price! Limit 8 per customer.
Auto Centre (28)

HOUSEWARES

ASSORTED PLASTICS — Round, square or oblong dishpan, pan, laundry basket, vegetable bin, letter holder, waste basket, drainboard & rack, etc. ..... Each 1.49
EKCO LOAF PAN — ..... Each 1.49
DEMA CUT GLASSWARE — 2 sizes. Pkg. of 3 ..... Pkg. 1.49
PLASTIC DISH RACK — ..... Each 1.49
JUMBO SPONGES — Pkg. of 13 ..... Each 1.49
MIXING BOWLS — Plastic, set of 3 ..... Set 1.49
MEASURING CUP — Pyrex ..... Each 1.49
MUFFIN TIN — 6 cup, by Ekco ..... Each 1.49
CUTLERY TRAY — By Rubbermaid ..... Each 1.49
10" TURNTABLE — By Rubbermaid ..... Each 1.49
PICNIC SET — 20-piece set ..... 2 for 1.49
KITCHEN BAGS — White, pkg. of 15 ..... 2 for 1.49
PLASTIC TUMBLERS — ..... 5 for 1.49
COKE GLASSES — 7 oz. size ..... 7 for 1.49

SEWING/VACUUM NEEDS

BOBBINS — 10 per pkg. ..... Pkg. 1.49
Q-NEEDLES — Ideal for stretch and sew ..... Pkg. 1.49
FLOOR FRESH — For vacuuming ..... Each 1.49

GARDEN SHOP

POTTING SOIL — 10 kg bag Each 1.49
ROOTONE — Use to start cuttings ..... Each 1.49
LIQUID SEA-WEED — 8 oz. Each 1.49
20-20-20 PLANT FOOD — 250 gr ..... Each 1.49
AFRICAN VIOLET FOOD — 250 gr ..... Each 1.49
GLASS PLANT ROOTERS — ..... Each 1.49
PLANT SHINE — 1 oz. ..... 2 for 1.49
POTTING TRAYS — ..... 2 for 1.49
BUDGIE SEED — 16 oz. ... 2 for 1.49
SEA KING FISH FERTILIZER — 64 oz. ..... Each 2.49
KERISPRAY INSECTICIDE — 200 gr ..... Each 2.49

Save!
Tool Assortment
1.49 each
Assortment includes saws, wrenches, hammers and more!
Hardware (9)

SPORTS CENTRE

SWIM BOARDS — ..... Each 1.49
SPORT SOCKS — ..... Pair 1.49
JUNIOR LIGHT — ..... Each 1.49
SKATE GUARDS — ..... Pair 1.49
SMOKER CHIPS — ..... Pkg. 1.49
No. 1 CANNON BALLS — ..... Each 1.49
HOCKEY AND SHIN PAD TAPE — ..... Each 1.49
BADMINTON SET — ..... Each 1.49
FLY BOX — ..... 2 for 1.49
IMPERIAL LINE — Assorted tests ..... Each 1.49
V-TYPE KICK STAND — ..... Each 1.49
CUE CHALK — Pkg. of 12 ..... Each 1.49
TABLE TENNIS PADDLE — ..... Each 2.49
STRIKER WET LOOK SHORTS — ..... Each 3.49
ABE & AL FLASHER — ..... Each 3.49
DEEP SIX DIVING SINKER — Size 100 ..... Each 3.49

Simpsons-Sears Ltd.
3190 Shelbourne St. Lots of Free Parking

The Weekly Crossword

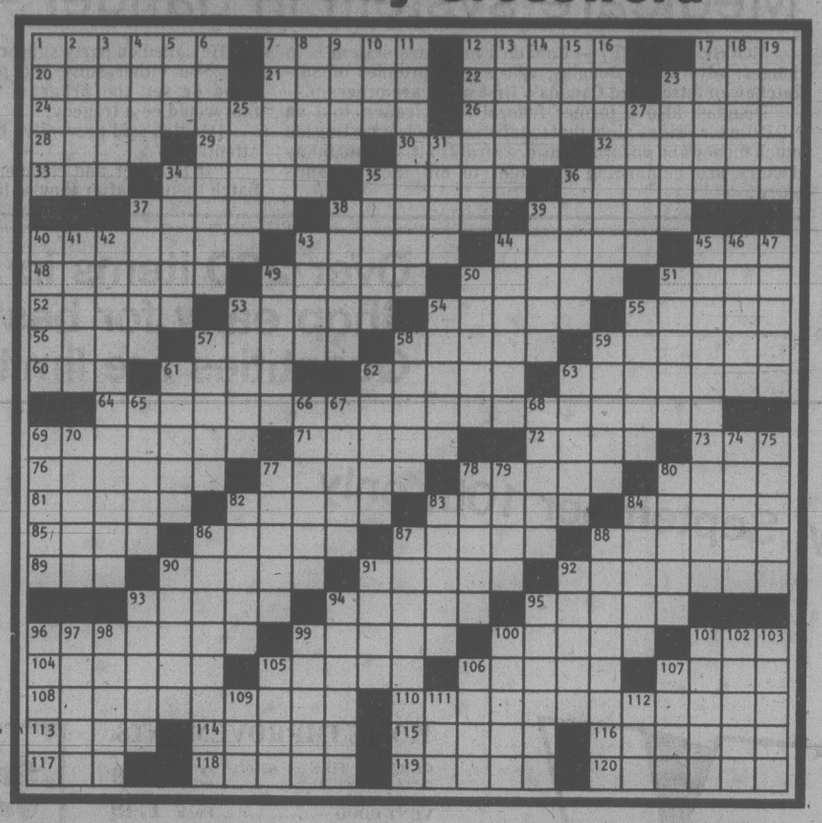

ACROSS

1 Making deposits
7 Like — on a log
12 Reach
17 Gov. agcy.
20 Call by Juliet
21 Pirogue
22 Shame
23 Small measure
24 Colorado gold mining site
26 Important mining find
28 Certain points
29 Lees
30 Peace goddess
32 Petty officer
33 Ram's mate
34 Tolerate
35 Harmony
36 Times of day
37 Iced
38 Engraved pillar
39 Pound and sponge
40 "...a tide in the—..."
43 Oxeye
44 Under
45 Shake
48 Herds of animals
49 Attractive woman
50 Winter fabric
51 Cupola
52 Baseball great
53 Film
54 Wearies
55 State of Brazil
56 Catcher's glove
57 Hysterical fear
58 Unit of capacity
59 Cookery seed
60 Furtive
61 Carol
62 Man in a sleigh
63 Biting wit
64 26 and 108 A
69 Enliven
71 Seed
72 Coty or Descartes
73 Hawaiian instrument, for short
76 Biological classes
77 Skirt style
78 Resided
80 Indians
81 About
82 Contort
83 Fable teaching
84 Poker stakes
85 Bold
86 Danish islands
87 Flutter
88 Ancient ascetic
89 Curve
90 Dr. Salk
91 Blackbird
92 Did some tailoring
93 A Stooge
94 Hermit, e.g.
95 Church officer
96 Fact
99 Circular
100 "— nothing"
101 Sugar suffix
104 Open
105 Japanese American
106 Less friendly
107 Cuckoos
108 Australian mine
110 Klondike — gold strike
113 Le Sage's Gil —
114 Soap opera
115 Dispatch boat
116 Harm
117 Exclamation of derision
118 Medical photographs
119 Not now
120 Seafood item

DOWN

1 Part of a column
2 Dart
3 Speak out
4 Band of Kaffir warriors
5 Fiber knot
6 Bullion
7 Consent
8 Flat-bottomed boat
9 French numerals
10 A Stooge
11 Small dog
12 Reproductive cell
13 Durable wood
14 London gallery
15 Residue
16 Alaskan gold region
17 Ethan —
18 Attacked
19 Prayer words
23 Shiny paint
25 Sevareid and Blore
27 Pick up, as an option
31 Easily angered
34 Foreign
35 Serviceable
36 Retailer's objective
37 French dance
38 Kind of law
39 One who yields
40 Presidential name
41 Delicate
42 Gold prospectors
43 Hindu goddess
44 Of the north wind
45 Mill owner near gold find
46 Fifi's friends
47 Domain
49 Small drum
50 Game of chance
51 Prom, for one
53 Clergyman's home
54 Spree
55 Swiss city
57 Religious statue
58 Spoon
59 Indistinct
61 Chic
62 Hurled
63 Odor
65 Brainless one
66 Pages
67 Sheeplike
68 Sad, to poets
69 With mouth wide open
70 Hawaiian geese
74 City in New Hampshire
75 Ancient chariot
77 Marshal
78 "— Beach"
79 Song bird
80 Name in car racing
82 In a pale manner
83 Affected
84 Flower
86 Site for 6 D
87 Carthaginian general
88 Legendary treasure city
90 Fruity liquid
91 Rake
92 Comment — vous?
93 Churls
94 Also-rans
95 Ms. Glyn
96 British football
97 — Gay
98 Moslem god
99 The life of —
100 Make — for (prove)
101 — a time
102 Long spell
103 Gravelly ridge
105 Ms. Talbot
106 Letter: abbr.
107 Fortifies
109 Deface
111 Eggs
112 Low island

AN APOLOGY

Due to an error by the supplier of the Times' Saturday crossword puzzle, the solution to last week's puzzle is not available. The Times will attempt to obtain the solution but it may take some time to trace it down and get delivery. Our apologies to crossword puzzle fans.

YOUR HOROSCOPE

Astrological Forecast for Sunday, September 9, 1979
By SYDNEY OMARR

ARIES (Mar. 21-Apr. 19): Accent on getting rid of losing proposition. Finish what had been started, then sidetracked. Cycle is favorable for money, adding to possessions, collections. Another Aries is in picture. Close transaction. It would be an error to drag out negotiations.

TAURUS (Apr. 20-May 20): Lunar cycle high — get going, trust judgment, intuitive intellect. Stress independence, originality. New starts succeed; you make valuable contacts. Display originality, creativity. One you care for reciprocates.

GEMINI (May 21-June 20): Intuition, extrasensory perception are active. Emphasis on mystery, security, temporary confinement. Cancer, Leo, Aquarius persons figure prominently. You learn a secret. Be discreet, play cards close to chest. You will learn in which direction to proceed.

CANCER (June 21-July 22): Good lunar aspect coincides now with ability to gain allies, get neccessary backing and to transform wishes into realities. Gemini, Sagittarius persons play key roles. Elements of luck and timing ride with you.

LEO (July 23-Aug. 22): Define goals — regain sense of direction. There is room for you at top — and you'll know it. Check details, protect your own interests. Aquarius, Scorpio natives figure in key roles. Be persistent. You are going to be vindicated!

VIRGO (Aug. 23-Sept. 22): Accent on desire, language, ability to publish, advertise and promote. Gemini, Sagittarius and another Virgo could figure prominently. Pursue project which enables you to express views in meaningful fashion.

LIBRA (Sept. 23-Oct. 22): Payments, remodeling, making surroundings more pleasant — these command attention. Taurus, Scorpio and another Libran could play key roles. Reach agreement with close associate, partner or mate. Leave no loose ends. Be positive concerning legal rights.

SCORPIO (Oct. 23-Nov. 21): Obtain hint by reading Libra message. Check fine print, special permissions, loopholes. Accent on joint efforts, partnership, emotional commitment — and marital status. Define terms. See situation as it really exists. Patience now is your ally.

SAGITTARIUS (Nov. 22-Dec. 21): Push ahead with practical affairs. Promote and produce, be ready for additional responsibility, more authority and money. Relationship heats up — nothing is likely to occur halfway. Make a dicision to accept challenge.

CAPRICORN (Dec. 22-Jan. 19): Moon aspect coincides with change, variety, creativity, adventure, speculation and children. Aries, Libra natives figure in scenario. Finish what you start. Read Sagittarius message. You receive "notification" which actually adds up to good news.

AQUARIUS (Jan. 20-Feb. 18): Obstacle should be regarded as healthy challenge. Make new start, exercise independence of thought and action. You can hammer out agreement which does much for basic security. Leo native can help show the way.

PISCES (Feb. 19-Mar. 20): Accent on relatives, visits, short trips. Cancer, Leo, Aquarius persons figure prominently. Be selective. Ideas are plentiful; select quality. One close to you has hunch that is on target. Be receptive. You will learn by teaching.

IF SEPTEMBER 9 IS YOUR BIRTHDAY . . . You understand trends, polls, cycles. You sense pulse of public. You have wide appeal. People are drawn to you with their problems. September could be your most important month of 1979, a year of challenge, responsibility, financial reward. If single, marriage is in picture. If married, there could be an addition to family. Married or single, you are more independently active in business. Aries, Libra persons play significant roles in your life. You have way of expressing yourself in meaningful, dramatic fashion. You are a humanitarian, but you can be aggressive enough to fight when you feel the cause is right.

Astrological Forecast for Monday, September 10, 1979
By SYDNEY OMARR

ARIES (Mar. 21-Apr. 19): New approach brings profitable results. Take lead, display courage of convictions. Accent on getting what you need, successfully utilizing material at hand. Leo, Aquarius individuals play key roles. You're due to strike pay dirt.

TAURUS (Apr. 20-May 20): You rise above red tape. Cycle is such that you "win" despite dire predictions. Follow through on intuitive feeling. One who aided you in past will reappear. Know it and be optimistic. You'll have second chance to prove a major point.

GEMINI (May 21-June 20): Your best qualities surge to forefront. You are provided with special information — clandestine meeting proves beneficial. Highlight humor, versatility, willingness to experiment. Give full play to intellectual curiosity. A call from relative boosts morale.

CANCER (June 21-July 22): A relationship is solidified. Emphasis on fulfillment of desires. If thorough, you locate what had been lost or stolen. Member of opposite sex does care and you'll know it. The number 4 could play key role. Aquarian could make significant contribution.

LEO (July 23-Aug. 22): If analytical, you discover opening which makes room for you at top. Superior relays message which requires special scrutiny. Gemini, Virgo, Sagittarius natives figure prominently. Be ready for change, opportunity for travel and a variety of sensations.

VIRGO (Aug. 23-Sept. 22): Accent on special studies, long-range projects, and a reunion with family member. Taurus, Libra, Scorpio persons figure prominently. Be diplomatic, avoid direct confrontation. You have chance to recoup financial loss.

LIBRA (Sept. 23-Oct. 22): Give logic equal time with emotions. Accent on money in connection with one close to you, including partner or mate. Steer clear of self-deception, get-rich-quick schemes. Aura of mystery and the occult could prevail.

SCORPIO (Oct. 23-Nov. 21): Gain valuable hint by reading Libra message. Defer to judgment of one who recently proved loyalty. Maintain low profile. Emphasis on production, intensified relationship, possible partnership and legal ramifications of agreement.

SAGITTARIUS (Nov. 22-Dec. 21): Finish rather than initiate project. Take personal survey to obtain pulse of public. Long-range view is essential for ultimate success. Accent on employment, basic services, enlightenment concerning nutrition and health. The number 9 figures prominently.

CAPRICORN (Dec. 22-Jan. 19): Creative juices are stimulated. Imprint style, make changes and welcome chance to express love. Young persons play vigorous roles in scenario. You break free from recent confinement. Leo, Aquarius natives figure prominently.

AQUARIUS (Jan. 20-Feb. 18): Accent on home, domestic situation, property and special appraisal. Stick with proven material. Older family member is willing to lend benefit of experience. Be receptive, don't permit pride to block progress. You could "wake up" with answers.

PISCES (Feb. 19-Mar. 20): Emphasis on short journey, change of plans due to additional information. Gemini and another Pisces play significant roles. Question of body image is magnified. One who asks many questions may be wasting your time. Be perceptive, selective and conserve energy.

IF SEPTEMBER 10 IS YOUR BIRTHDAY . . . You recently met challenge and proved unique capabilities. You make valuable new contact in October. You are creative, stubborn, independent and an original thinker. You seldom do things halfway — with you, it is all or nothing. Members of opposite sex find you attractive and exasperating. Leo, Aquarius persons play important roles in your life. You are on brink of taking cold plunge into future. Let go of "security blanket."

WORDY GURDY®

BY TRICKY RICKY KANE

Every answer is a rhyming pair of words (like FAT CAT and DOUBLE TROUBLE), and they will fit in the letter squares. The number after the definition tells you how many syllables in each word. To win $10, send your original rhymes with your definitions to this newspaper. All entries become the property of UFS, Inc.

1. Assistant on salary (1)
2. Broken hitchhiking digit (1)
3. TV book gave incorrect information (1)
4. High-class hot dog (1)
5. Mr. "Miss America" bowwows (1)
6. Less elaborate sieve (2)
7. He stands behind newspaper writers (3)

Thanks and $10 to Cheryl Bates of Cicero, Il for = 7. Send *your* entry to this newspaper.

© 1979 United Feature Syndicate, Inc.

ANSWERS: 1. PAID AIDE 2. BUM THUMB 3. GUIDE LIED 4. SWANK FRANK 5. PARKS BARKS 6. PLAINER STRAINER 7. REPORTER SOPPORTER

9-8

LITTLE PEOPLE'S PUZZLE

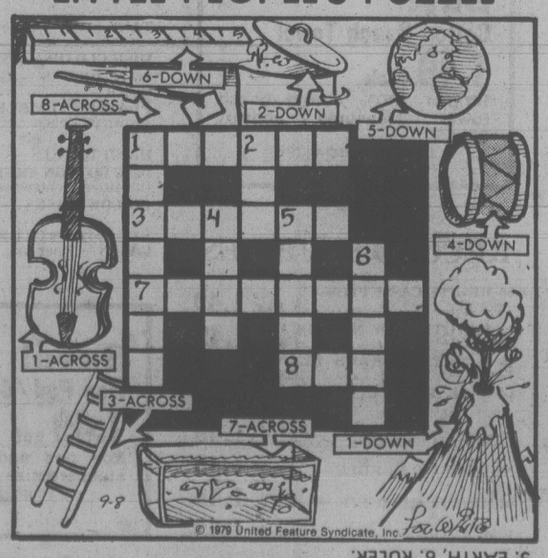

ANSWERS: Across—1. VIOLIN, 3. LADDER, 7. AQUARIUM, 8. HOE. Down—1. VOLCANO, 2. LID, 4. DRUM, 5. EARTH, 6. RULER.

WINNIE THE POOH

SUPERHEROES

HAGAR

PEANUTS

MISS PEACH

B.C.

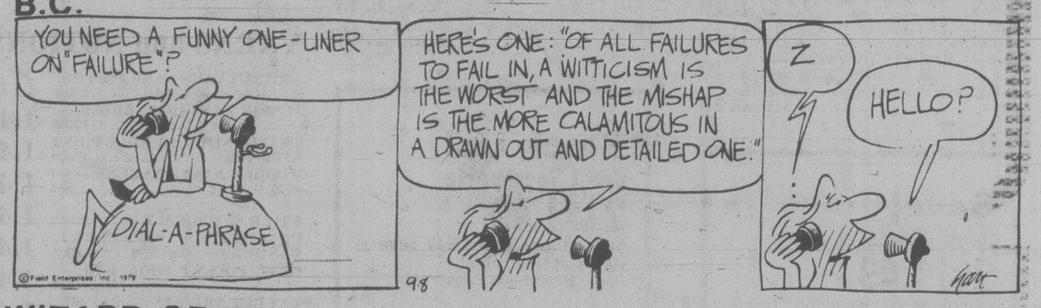

WIZARD OF ID

APARTMENT 3-G

NANCY

MARK TRAIL

Stumped on a Wedding or Shower gift? Everybody has a Kitchen, so come and see us! We gift wrap free!
The Wooden Spoon KITCHEN SHOP
ON VIEW ST. BEHIND STANDARD FURNITURE 384-8823

Toned-up do re me wave of the future?

WINNIPEG (CP) — Two University of Manitoba professors predict that music composers and interpreters will one day be using a 19-tone harmonic scale instead of the traditional 12-tone scale.

Dr. Glenn Swift and Dr. Maurice Yunik say they plan to prove 19-tone music is more logical than either the traditional scale or scales which have as many as 46 tones.

In the hands and minds of gifted composers, the 19-tone system will bring about "far more beautiful music than we have ever known," says Swift.

Gregorian chants and much of the music of the Middle Ages were based on a seven-tone scale, while ancient Greek tunes were based on only five pitches per octave.

Musical systems using 19, 22, 31, 34, 41, or 46 tones, have been investigated by scientists since early this century, the professors say.

In recent years, compositions in 17 or 34 tones have been written in California.

The professors believe 19-tone music is an inevitable and logical course of cultural history.

"But it will take about a century. Much of the time lag will have to do with the fact that we have all grown up with one system and are so used to hearing it."

Just as 12-tone music depended on technological advances a few centuries ago, present-day instruments will have to be modified, Swift says.

To demonstrate possible new technological directions, he and Yunik have devised a trumpet and an electric organ capable of playing the new scales.

They also have turned to computers to help show scientifically how logical 19-tone music is.

"One thing I wanted to do at the beginning is show mathematically why the present 12-tone system came about — that is, why it didn't develop into an 11-tone or 15-tone system from what we had before," Swift says.

A computer expert was assigned to work out a complicated program to check out all possibilities from two tones an octave to 60 tones.

Intricate computer tests bore out the results of a handful of experimenters who had played with the idea through the years — that the 19-tone scale is far and away the best scale.

Bottle standards absurd - designer

TORONTO (CP) — Federal standards proposed to determine the safety of 1.5-litre soft-drink bottles are unreasonable and cannot be met by common pickle jars and drinking glasses, says plastics designer Barclay Livingstone.

Livingstone, who developed a plastic ring to prevent large Coca-Cola bottles from exploding when tipped over, said nobody expects a glass container not to break when dropped onto a hard floor.

"At some point it isn't the industry's concern any more," he said. "It's up to the consumer to try not to drop bottles."

He urged an end to government controls until a study of accidents caused by exploding bottles is done.

Reports of exploding 1.5-litre bottles recently prompted the federal ministry of consumer and corporate affairs to ban the bottles.

The proposed new safety standards, unveiled last Monday, are far stricter than those in Japan, where most research in the field has been done, Livingstone said.

To pass inspection, the fragments of a bottle dropped from a height of 90 centimetres, in the horizontal position, would have to remain within a rectangle covering one-quarter of a square metre.

Livingstone said Japan has the toughest regulations in the world and requires 95 per cent of the fragments to remain within a circle covering three square metres.

"Putting it in a rectangle rather than a circle makes no sense either," Livingstone said.

He demonstrated at a news conference that ketchup bottles, pickle bottles and other common containers would fail the proposed drop test.

A break-proof plastic-coated container could pass the test, Livingstone said, but it would add 20 or 30 cents to the cost of a bottle of ketchup.

"Consumers should have some say about whether they think it's worth it," he said.

"Complaints suggest you're getting one cut person per one million uses of a pop bottle. Your chances in a car are one in 4,000."

Jury must decide if suicide linked

TORONTO (CP) — An Ontario Supreme Court jury is faced with the task of deciding whether a man killed in a 1975 automobile accident is responsible for the subsequent suicide of the man who drove the other car.

Filomena Cotic, 30, of Toronto, widow of Nediljko (Ned) Cotic, a construction worker and subcontractor who hanged himself in his basement 16 months after the car accident, has brought civil action against the estate of Jose Isquierdo.

Isquierdo and his son were killed in the collision.

At issue is whether Cotic, described in psychiatric evidence during the four-day trial as a depressive and manic depressive, killed himself out of guilt over the deaths of the Isquierdos.

Quebec offers jail alternative

QUEBEC (CP) — Starting in November, some minor criminal offences in Quebec will be punishable by periods of enforced community service rather than jail terms, Justice Minister Marc-Andre Bedard announced Friday.

Bedard said an experiment conducted in six regions of the province between April, 1977, and June, 1978, showed that community service "is a workable and promising penal measure which meets a real need where sentencing is concerned."

He said that the option of community service sentences will be available throughout Quebec by next April.

Rather than hand out jail terms for crimes for which the law specifies no minimum sentence, a judge will be able to place individuals who pose no danger to society on probation and order them to perform between 20 and 120 hours of unpaid work for a non-profit organization.

Bedard said the work could consist of taking meals to bed-ridden people, taping books for the blind, cleaning up the environment, and looking after youth recreation or senior citizens.

He said community service will mean a reduction in prison costs and allow delinquents to make amends in a positive way for the harm they have done to society.

Awards given

MONTREAL (CP) — Seventeen persons were honored for distinction in the arts here at the opening of the International Arts Festival, an exhibition of painting and sculpture. Among the recipients on hand were Quebec painter Jean-Paul Lemieux and singer Ginette Reno. Awards were presented in absentia to sculptor Henry Moore, singer Maureen Forrester, skater Toller Cranston and photographer Yousuf Karsh.

Oriental Carpets & Handicrafts Ltd.
Edmonton, announcing
SALE & EXHIBITION
of genuine hand-made extremely valuable New, Semi-Antique and Antique
PERSIAN RUGS
(A pride of your home, treasure for generations, and a wise investment with future wealth)
AFTER OIL, HAND-MADE CARPET has been the second most important exportable item of Iran, and this too has suffered heavy losses in its production during the past 10 months due to the trouble in Iran. This production loss can never be recovered and their supplies will continue to be less and less in the future while the demand for the same is tremendously increasing all over the world.
AS A RESULT OF THIS, value of these carpets has already gone up nearly 40% and even more in some cases in the last few months. It is expected that within the next few years, these carpets will be worth a fortune.
BUY NOW AND SAVE ON FUTURE INCREASES. Weaving only exclusively fine quality carpets and selling them around the world has been our family business for the past 3 generations. Come in and see our large precious selection and compare our historical designs, exceptionally fine material, quality workmanship, and affordable prices. Size 2'x3' to 9'x12'. Quality 200 to 600 knotts/sq. inch.
SALE — 2 DAYS — MON. & TUES., SEPT. 10 & 11
TEA ROOM — THE EMPRESS HOTEL
9:30 A.M. to 9:30 P.M. CHARGEX VISA master charge AMERICAN EXPRESS or personal cheque welcome

Call at the Times Circulation Department, 2621 Douglas Street, phone 382-3131, or mail this application form today.

Circulation Department,
Victoria Times,
2621 Douglas St., Victoria, B.C. V8W 2N4
Yes, I would like to deliver a Times Route in my neighborhood.
Name .....
(Please Print)
Address .....
Phone .....
☐ I would like a permanent route.
☐ I would like a route for the summer months only.
Age .....
School .....
Apt. No. .....

Engagements, Weddings and Anniversaries

Engagements

Ducharme — Armstrong

Mrs. Olga Ducharme of Prince George is pleased to announce the forthcoming marriage of her daughter, Patricia Gale, to Robert Alan Armstrong, son of Mr. and Mrs. Jack Armstrong of Victoria.

The wedding will take place on Saturday, September 29, 1979 at 3:30 p.m. in St. Michael's Anglican Church, Prince George.

♥♥♥

Rolfe — Knapp

This is to announce the forthcoming marriage of Linda Sue, daughter of Mrs. Evelyn T. Rolfe and the late James Rolfe to Steven James, son of Mr. and Mrs. Howard B. Knapp.

The wedding will take place on Saturday, October 6, 1979 at 2 p.m. at Sacred Heart Church, Victoria.

♥♥♥

McCoy — Sapala

Mr. and Mrs. K. H. McCoy, of Victoria, B.C. are pleased to announce the engagement of their daughter, Teresa Lynn, to Mr. Derrick Owen Sapala, son of Mr. and Mrs. C. J. Sapala, of Victoria, B.C.

The wedding will take place Saturday, September 22, 1979 at 5:30 p.m. at St. John's Anglican Church.

♥♥♥

Baker — Petryk

Mrs. June Baker of Victoria is pleased to announce the engagement of her daughter, Deborah Anne to Garry Allen John Petryk, only son of Mr. and Mrs. John Petryk of Winnipeg.

The wedding to take place on October 6, 1979 at Beautiful Saviour Lutheran Church, Winnipeg, Manitoba.

♥♥♥

Charlton — McLean

Mr. and Mrs. A. E. Charlton are pleased to announce the engagement of their 4th daughter, Kathryn Ann to Mr. Robert Ian McLean, eldest son of Mrs. Beryl and the late Mr. Ian Stewart McLean.

The wedding ceremony will take place at the bride's home, September 15th, 1979.

♥♥♥

Pimm — Hedley

The marriage arranged between Margaret Pimm and Ian Matthew Hedley will not now take place.

♥♥♥

Weddings

Anctil — Moore

June 30th at 6 p.m. in St. Aidan's United Church was the scene of a beautiful double-ring ceremony in which Brenda Louise, only daughter of Mr. and Mrs. Gordon Moore exchanged wedding vows with Guy Andre, eldest son of Mr. and Mrs. Andre Anctil. The ceremony was performed by Reverend J. Rae Allen, who on that day was celebrating his 30th wedding anniversary.

The radiant bride was given in marriage by her father. She was attended by Miss Donna James as maid of honour. Raynette Shatto and Holly Hansen were bridesmaids. Best man was Dr. Dale Doughty and Derek Pocock and Lee Wall were groomsmen. Ushers were Wayne Hall and the groom's brother Daniel Anctil who sang a beautiful song, written by himself especially for the bride and groom on their wedding day. Friends and relatives arrived from various places in Canada, U.S.A. and Mexico.

A reception and dance followed at the Strawberry Vale Hall where Mrs. Celine Taylor gave the toast to the bride. Following a trip to Harrison Hot Springs, Mr and Mrs. Anctil are now residing in Victoria.

♥♥♥

Hogg — Langdale

Mr. and Mrs. Leslie Langdale are pleased to announce the marriage of their daughter, Barbara Jean to Mr. James Thomas Hogg, son of Mrs. William Hogg.

The wedding took place in St. Aidan's United Church on Saturday, August 18, 1979, with Reverend Claire Holmes officiating at the double-ring ceremony. Miss Beverly Galt was the bride's attendant and Mr. Joe Lezetc was the best man. Ushers were Ken Langdale, brother of the bride and Doug McLaren.

The reception following in the Dominion Hall, Dr. Gerald Guest acted as master of ceremonies, and uncle of the bride, Mr. George Wilson of North Vancouver proposed the toast to the bride.

Barb and Jim are now residing in Victoria.

♥♥♥

Moncreiff — Quaite

Mr. and Mrs. D. Quaite are pleased to announce the marriage of their daughter, Laura Anne to Deane Moncreiff, son of Mr. and Mrs. C. Moncreiff of Osoyoos on August 25, 1979.

The couple will reside at 1042 Dynes Street, Penticton.

♥♥♥

Hickman — Rix

A lovely garden wedding joined together Carolyn Rix and Robert Dean Hickman. The wedding took place at the home of the bride's parents on July 14, 1979.

The bride's father escorted her to a trellis archway, under which the ceremony took place. The bride was attended by her sister, Joanne Lindal and the groom by Jay Ransom. The Reverend J. Rae Allan of St. Aidan's Church officiated. The couple are now residing in Parksville.

♥♥♥

Alexander — Kightley

Mrs. Ella MacKinnon, Scandia, Alberta, is pleased to announce the marriage of her eldest daughter, Doris (Dodie) Ellen Kightley, to Mr. Lawrence George Alexander, native son of Flora Alexander of Victoria, B.C. and the late John Alexander.

The marriage took place August 3, 1979 in Victoria, B.C.

♥♥♥

Compton — Bird

On August 11, 1979 at 4 p.m. in the Foursquare Gospel Church, Reverend Ron Wallis officiated at a double-ring ceremony between Kimberley Anne, youngest daughter of Pat and Fred Compton of Victoria, and John Robert, son of Helen and Owen Bird of Arnprior, Ontario.

Kim, given in marriage by her father was radiant wearing her mother's white wedding gown and veil of chantilly lace and tulle. The veil was accented with pink and white silk roses, to match those on the marriage bible which she carried. At the collar of her gown, Kim wore a family antique amethyst pin, a gift from her mother and was given a silver pendant to wear by John at the completion of their vows.

Kim was attended by Kelly Chamberlain of Comox, B.C. as maid of honour, and bridesmaids were Yvonne Salter and bride's sister Debbie Lee, both of Victoria. They wore identical floor length pale blue gowns with matching jackets and hats. They carried bouquets of white silk daisies and blue carnations.

John was attended by Jan Huus of Arnprior, Ontario as best man, with Marc Reid of Packenham, Ontario and Ken Keepence of Victoria as ushers. John and his attendants wore tuxedos of pale blue. John wearing a white silk rose and the others wearing white daisy boutonniers.

John's sister-in-law, Lillianne Bird, flutist with the Ottawa Symphony, played during the signing of the register.

Following the ceremony a dinner reception was held at the Esquimalt Curling Club. Toast to the bride was made by Mr. Frank Seddon.

Grandparents who attended the wedding were Mrs. Areta Compton of Calgary, Alberta, and Mr. William Nelson of Victoria. Out of town relatives and friends came from Ottawa, Arnprior and Packenham, Ontario, Viking, Calgary and Carbon, Alberta and Seattle, Washington.

Cadwell — Branson

Mr. and Mrs. Donald Branson of Fowler Road, Victoria are pleased to announce the marriage of their eldest daughter, Leanne Darlene to Mr. John William Cadwell, son of Mrs. James Hepburn and the late Mr. John W. Cadwell of Kilmarnock, Scotland.

The marriage took place on Thursday, August 16, 1979 in Cummock, Scotland.

♥♥♥

Anniversaries

Ellis — 60th

Captain and Mrs. P. A. T. Ellis celebrated their Diamond Wedding Anniversay on August 28, 1979. They were married in London, England, emigrating to Canada in 1931, residing in British Columbia since 1939. They have one daughter, Mrs. K. M. Collison; two granddaughters and two great-grandchildren.

A small tea party was held in the morning in Mrs. Ellis's room at the Memorial Pavilion. A reception was held later at the Ellis apartment. A cablegram from Her Majesty, Queen Elizabeth was received, also messages of congratulations from the Lieutenant Governor of British Columbia, the Premier, Federal Opposition Leaders, M.L.A. Frank Mitchell, M.P.'s Allan McKinnon and Don Munroe, the Mayor of Victoria, family members and many friends.

♥♥♥

Rolfe — 50th

The Golden Wedding Anniversary of Mr. and Mrs. E. G. Rolfe, 1199 Tattersal Drive, Victoria was celebrated Saturday, August 25, 1979 at a family dinner in the Oak Bay Beach Hotel.

Bert and Bernice were married August 30, 1929 in Winnipeg, Manitoba. The dinner was attended by the immediate family along with 16 grandchildren, four great grandchildren.

♥♥♥

Renfrew — 65th

September 18th, 1979 is a special day for Mr. and Mrs. Thomas Renfrew of 3354 Doncaster Drive, when they will celebrate their 65th wedding anniversary.

They were married in Victoria in the St. Andrew's Presbyterian Church, September 18, 1914 and continued to make their home here. Mr. Renfrew, in partnership with his two brothers, operated B.C. Dye Works for many years, which later became Renfrew Bros. Dry Cleaners. They have one son Albert, three grandchildren and three great-grandchildren.

Albert and May Renfrew are holding Open House in their honor on Sunday, September 16th, 1979 from 3-5 p.m. at their home, 6258 Springlea Road. No Gifts Please.

♥♥♥

Finnigan — 50th

Mr. and Mrs. Robert C. Finnigan of 1746 Taylor Street, celebrated their Golden Wedding on August 14th. They were married in Wilkie, Saskatchewan.

Approximately 200 guests and family members attended a reception which was held in Oaklands Chapel. An interesting program was arranged in which the young people of the Chapel participated.

A family dinner was also held in their honour at Holyrood House on August 11. Their three sons and their wives: Mr. and Mrs. Robert Finnigan, Nanaimo, Mr. and Mrs. Kenneth Finnigan, Kamloops, Mr. and Mrs. Clarence Finnigan, Victoria were present; also their seven grandsons.

♥♥♥

Rates for publication of Wedding, Engagements and Anniversary notices with or without pictures, available on request from the Advertising Department. (Special forms to assist you in writing copy also available). Copy for weekend editions should be in the Victoria Press office no later than 5 p.m. the Wednesday prior to publication date.

BUSINESS OFFICE OPEN
8:30 a.m. to 5:30 p.m., Monday to Friday
(Closed Saturday and Sunday)

386-2121
Monday through Friday 8 a.m. to 6 p.m.
Saturday 8 a.m. to 5:30 p.m.

CLASSIFIED ADVERTISING

Vancouver Island's Largest Shopping Centre in Print

386-2121
Monday through Friday 8 a.m. to 6 p.m.
Saturday 8 a.m. to 5:30 p.m.

CLASSIFIED ADVERTISING RATES

All rates quoted are for insertion in both the Daily Colonist and Victoria Times.

SPECIAL PRIVATE PARTY WORD RATES
10 word minimum
1 or 2 days
14c per word per day
3 to 5 consecutive days
11.50c per word per day
6 consecutive days or more
9.50c per word per day
Real estate, mobile home, rental, clubs, organizations and business advertising does not qualify for these rates.

GENERAL WORD RATES
10 word minimum
1 or 2 days
18c per word per day
3 to 5 consecutive days
14.50c per word per day
6 or more consecutive days
12.50c per word per day

SEMI-DISPLAY LOCAL RATES
Any advertisement which varies from 6 pt. regular classified style shall be considered semi-display.
14 agate lines per column inch.
1 or 2 days
65c per agate line per day
3 to 5 consecutive days
58.50c per agate line per day
6 or more consecutive days
52c per agate line per day

NATIONAL AND OUT OF PROVINCE RATE
Regular Classified 19c per word. Semi-Display 75c per agate line. 14 agate lines per column inch.

BIRTH NOTICES
Up to 30 words $3.75
Each additional word 14c

DEATH NOTICES, MEMORIAL NOTICES AND CARDS OF THANKS
56c per count line per day
3 consecutive days
48.50c per count line per day

PRIVATE BOX NUMBERS
$3.25 except Help Wanted Advertisement, $5.00 which includes a Position Filled Advertisement.

Contract rates for local businesses available on request.

DUNCAN OFFICE
Advertising, Circulation, Editorial and General Information,
746-6181.
109 Ingram St. V9L 1N8

TERMS OF PUBLICATION
F.P. Publications (Western) Limited shall not be liable for non-insertion of any advertisement beyond the amount paid for such advertisement.

In the event of error occuring the liability of F.P. Publications (Western) Limited shall not exceed the charge for the space actually occupied by the item in question.

All claims of error in publication shall be made within 12 hours thereafter and if not made shall not be considered. No claim will be allowed for more than one incorrect insertion not for errors not affecting the value of advertisement.

All estimates of cost are approximate. Advertisers will be charged with space actually used.

All advertising copy will be subject to the approval of the Victoria Press, who reserve the right in its sole discretion to classify, reject or insert copy furnished.

All advertisements must comply with the British Columbia Human Rights Act. This act states no advertisement may state or imply a preference, limitation or specification on the basis of an applicant's race, religion, colour, marital status, ancestry, place of origin, age; or sex (unless the matter relates to the maintenance of public decency AND prior approval has been obtained through the Human Rights Branch).

While every endeavor will be made to forward replies to box numbers to the advertiser as soon as possible, we accept no liability in respect of loss or damage alleged to arise through either failure or delay in forwarding such replies, however caused, whether by negligence or otherwise.

NOTICE OF COPYRIGHT
Full complete and sole copyright in any advertisement produced by F.P. Publications (Western) Limited is vested in and belongs to F.P. Publications (Western) Limited, provided, however, that copyright IN THAT PART AND THAT PART ONLY of any such advertisement consisting of illustrations, borders, signatures or similar components which is, or are, supplied to Victoria press by the advertiser in the form of reproduction proofs, veloxs, engravings, etc., and incorporated in said advertisement shall remain in and belong to the advertiser.

CIRCULATION INFORMATION
The Daily Colonist 383-4111
Victoria Times 382-3131

Wherever carrier service is maintained, $4.50 per month.
By mail — Vancouver Island and Gulf Islands, $7.00 per month, $20.00 per 3 months, $40.00 per 6 months, $80.00 per year. Rest of Canada, $8.00 per month, $22.50 per 3 months, $45.00 per 6 months, $90.00 per year.
Outside Canada, $20.00 per month, $240 per year.
BY MAIL
Saturday Times Only
Sunday Colonist Only
Canada 60 cents per copy, $30.00 per year.
Outside Canada, $1.10 per copy, $55.00 per year.

The Daily Colonist Second Class mail registration No. 0516.
Victoria Times Second Class mail registration No. 0625.

ISLAND REPRESENTATIVES
Duncan, Chemainus—
Mr. HILTON HOLT 746-6181
Nanaimo 753-2766
Lake Cowichan 749-6206
Port Alberni—
Mr. Fred Suhr 723-8312

CLASSIFICATION INDEX

VITAL STATISTICS
1 Births
8 Cards of Thanks
308 Cards of Thanks
305 Deaths and Funerals
312 Florists
310 Funeral Directors
309 In Memoriams
313 Miscellaneous
311 Monuments

NOTICES
14 Announcements
16 Catering, Banquets and Reception Rooms
15 Coming Events and Meetings
20 Lost and Found
18 Places to Visit
17 Restaurants

EMPLOYMENT
28 Employment Service
21 Help Wanted — General
22 Office Help
26 Part Time — Temporary Help
24 Sales Persons and Agents
30 Situations Wanted
23 Skilled Trades
25 Teachers

BUSINESS SERVICES
36 Services Directory

PERSONAL SERVICES
33 Bands, Musicians and Orchestras
40 Business Personals
43 Dancing
42 Education
41 Legal Services
71 Music Teachers
39 Personals
34 Pre-Recorded Music
32 Trade Schools
38 Travel

MERCHANDISING
83 Aircraft
117 Antiques and Arts
78 Bicycles
80 Boats and Marine
65 Building Supplies
93 Cameras, Supplies and Photo Finishing
127 Chicks, Poultry, hatching Eggs, Supplies
101 Children's Miscellaneous
116 Coins and Stamps
135 Farm Implements
60 Fuel
97 Furniture
105 Garage Sales
120 Garden Supplies
99 Groceries, Meats and Produce
130 Heavy Equipment and Machinery
128 Livestock, Supplies and Events
100 Miscellaneous for Sale
103 Miscellaneous Wanted
109 Miscellaneous to Rent
77 Motorcycles
70 Musical Instruments
125 Pets and Supplies
96 Ranges, Stoves and Furnaces
92 Sporting Goods
81 Sailboats
115 Swaps
63 Timber
98 TV, Stereo, Radio Sales and Service
112 Wanted to Rent, Miscellaneous

AUTOMOTIVE
155 Automobile Financing and Insurance
164 Auto Body and Painting
168 Campers, Trailers and Motor Homes
166 Cars and Trucks Wanted
150 Cars for Sale
148 Lease Vehicles
149 New Car Directory
160 Parts, Accessories and Service
151 Sports, Import Cars
158 Tires
154 Trucks, Buses and Vans
156 U-Drive and Auto Washing

ACCOMMODATION
185 Convalescent and Rest Homes
175 Hotels
178 Summer Homes, Cottages and Resorts
181 Tourist Accommodation

RENTAL
201 Apartments to Rent, Furnished
200 Apartments to Rent, Unfurnished
203 Apartments Wanted
206 Duplexes to Rent
207 Duplexes Wanted to Rent
202 Furniture to Rent
215 Halls, Warehouses, Stores and Offices to Rent
197 Housekeeping Rooms to Rent
199 Housekeeping Rooms Wanted
211 Houses to Rent, Furnished
210 Houses to Rent, Unfurnished
212 Houses Wanted to Rent
190 Room and Board
191 Room and Board Wanted
193 Rooms to Rent
194 Rooms Wanted
204 Shared Accommodations

FINANCIAL
155 Automobile Financing and Insurance
233 Mortgage Loans and Insurance
234 Mortgages for Sale
230 Personal Loans and Insurance
235 Wanted to Borrow

REAL ESTATE
280 Acreage for Sale and Wanted
240 Business Opportunities
241 Business Opportunities Wanted
247 Commercial or Industrial Properties
258 Condominiums
253 Country Homes and Properties
270 Exchange Real Estate
290 Farms for Sale and Wanted
263 Garages for Sale, Rent, Wanted
293 Gulf Island Properties
250 Houses for Sale
265 Houses Wanted to Buy
295 Listings Cancelled
268 Listings Wanted
271 Lots for Sale
294 Mainland and Out-of-Province Properties
169 Mobile Homes and Parks
273 Property for Sale
274 Property Wanted
244 Revenue Property
245 Revenue Properties Wanted
259 Townhouses
285 Up-Island Properties
256 Waterfront Properties

1 BIRTHS

JOHNSON - Chris and Terry-Lea are proud to announce the birth of their son Cameron Michael Christopher, September 2nd, weighing in at 10 lbs. Many thanks to Drs. Marshall and Doetter and the fantastic maternity nurses at Saanich Peninsula Hospital. (Very Insured)

SMIRL — Born to Dave and Joan on August 29, 1979 at Royal Jubilee Hospital, a boy, Jonathan David, 7 lbs. A brother for Clifford. Thanks to Dr. M. J. W. Penn, and Dr. D. Simmons and Maternity Staff. (Insured.)

14 ANNOUNCEMENTS

VICTORIA VOLUNTEER BUreau and Camosun College are Co-Sponsoring a 7 session evening course in
VOLUNTEER PROGRAM MANAGEMENT
Starting September 26th.
Two 1-day workshops for people working with voluntary organizations will also be offered by the Volunteer Bureau.
BUDGETING AND ACCOUNTING
September 22nd.
SO YOU HAVE AN IDEA
8 steps in preparing a funding proposal
September 29th.
For more information please call 386-2269

WANTED-GIRLS FOR THE South Van Isle Lions Parade Corps. Baton Twirlers and Drummers. Beginners and experienced, ages 7 and up. Come and join the fun of belonging to a Parade Corps. For information call 386-8074 or 386-2660.

PREGNANT AND SINGLE? Child Birth Preparation Classes, designed especially to meet your needs. For confidence in child birth, friendship and mutual support. Class starts September 10th. 477-1826, 8 am to 4 pm.

ASTROLOGY CLASSES
Tuesday, September 11, 7:30 pm, (12 weeks) #1—228 Douglas St. Beginner's Course chart construction. Call Mac McLaughlin, 382-5133.

BALLROOM AND LATIN American class, starts September 10th, Eagles Hall, 751 View at 8:30. Singles and couples welcome, call 592-3194 for more information.

REGISTERATION FOR 3RD Douglas Cubs and Beavers for boys age 5 to 10 will be held at Marigold Scout Hall at 7:00 p.m. on Monday, September 10. Parents only.

COLQUITZ PRESCHOOL (PARent owned) serving Wilkinson, Burnside, Helmcken and View Royal has openings for 3,4 and 5 yrs. $20 per month. 479-3432.

TOWN & COUNTRY CO-OPERative Pre-School has a few vacancies for 3 and 4 year olds starting in September. Call Judy: 384-8541 or Jean: 383-4873.

ROYAL OAK LIONS DRUM AND New Drill Corps. Openings boy's and girls. 479-1077.

ISLAND CHRISTIAN VILLAGE Telephone 598-7372 for your copy of Fall Program of Studies commencing September 11.

15 COMING EVENTS AND MEETINGS

ARMY, NAVY AND AIR FORCE BINGO
Every Sunday
PART OF PROCEEDS FOR NEW ARTHRITIS CENTRE
VICTORIA CURLING CLUB
Early Bird 6:30 p.m.
5—$1.00
Regular
6—$2.00
Extra Games
5—$1.00

EVENING OPTIMIST BINGO
Monday- Curling Rink
Quadra St.
EARLY BIRD
6:45pm.$60-$75
REGULAR GAMES
7:15pm $50-$400
EXTRA GAMES
$60-$75
TRANSPORTATION TO TOWN
Help Us Help Youth

ESQUIMALT LEGION BINGO
622 Admirals Rd.
SUNDAY
Early Bird 1 p.m.
5 cards—$1
Regular Games 1:30
6 cards—$2
Extra Games
5 cards—$1
No Games Less Than $25
Free Transportation To Town

UNITED WAY SUPER BINGO
SATURDAY
SEPT. 15
Early Birds 6:45pm.
20 Regular Games
20th GAME $1,000
Extra Games
Victoria Curling Club

15 COMING EVENTS AND MEETINGS

UNITED NATIVE NATIONS BINGO
SEPTEMBER 10
And every Monday night
ESQUIMALT LEGION
ADMIRALS RD
EARLY BIRDS, 6:45 PM
$1 ADMISSION
25¢ PER CARD
Free ride into town after extra games.
EVERYONE WELCOME

PENINSULA SINGLES DANCE
McMorran's Seaview Room, 5110 Cordova Bay Rd, Friday Sept 14th, 1979. 9-1am. Floor show. Dress informal. All single, divorced, separated or widowed persons welcome. Tickets available at Hillside Mall. Information and reservations, 479-7195, 656-3410, 656-7187.

NOTICE! Due to C.R.D. Court Injunction Happy Valley Auction Will Be Closed Until Next Court Case Ph. 478-6293

ST. JOHN AMBULANCE
STANDARD FIRST AID
Classes commence 7:30 pm. on Mon., Sept. 10, Tues. Sept. 11, Thurs. Sept. 13. 11 sessions $25. Register 9-5 pm. St. John House 941 Pandora Ave. or phone 388-5505 for further information.

ATHLETICS BINGO
EVERY WEDNESDAY
Victoria Curling Club
Early Birds 6:45 p.m.

VANCOUVER ISLAND CALLER Teacher Association Approved square dance club classes, singles and couples welcome; classes commence Sept 12. For further information please call 384-7128, 383-0668.

SINGLES SCENE CLUB NATAL Dance, Sat, Sept 8, 9-1 at White Eagle Hall, James Bay. Advance tickets only at Hillside Mall Ticket Office or call 384-4984, 479-6050 or 479-9187, $3.50 each. Welcome all singles.

THE VANCOUVER ISLAND Kidney Patients Association will meet on Sunday, Sept. 9, 1979 in Room A, off the Harmony Room in the Royal Jubilee Hospital at 2 pm. New members always welcome.

ALL WIDOWS
A special tea to open the winter program of the Widows Association in St. John's Church Hall, 1611 Quadra (entrance on Balmoral) Sunday, September 9 at 2 pm. Tea $1. 386-7983.

VICTORIA MINUS ONE CLUB Fall Program Dance Classes commence Mon. Sept. 10. Registration 7 pm. Elks Hall. 732 Cormorant.

THE VICTORIA NUMISMATIC Society will meet in the Provincial Museum September 10th at 8 pm. Visitors and club members welcome.

SPARES'N PAIRS
Square Dance Lessons
384-9580 595-6661

BEGINNERS SQUARE DANCE Class. Tuesday evenings 7:30 pm. Starting September 11/79. For info call 479-4787, 479-0062.

WANTED LADY BOWLERS for Tuesday mornings, 9:30 at Mayfair Lanes. 592-3432, 382-4957.

TODAY'S SINGLE WORLD. For dance information, call 383-9626, 24 hour recorded message.

CHAINS, CHARMS, 10K GOLD parties below Deparment Store sales. 479-7440.

16 CATERING, BANQUETS and RECEPTION RMS

Princess Mary Restaurant Vessel
Features the finest in catering services. Weddings, seminars, banquets up to 250 people. Undoubtedly the finest midsized ballroom in Victoria. To make your booking contact Lorne Dubay or Lorna McLaughlin. 386-3456, 344 Harbour Rd.

GARCIA'S
Mexican and International Cuisine
104-1551 CEDAR HILL X RD. (in the Cedar Hill Mall)
Planning an Office Party Banquet or Special Function?
Call us at 477-7744
Banquet Facilities
For up to 100
ample covered parking

TALLY HO
CHRISTMAS PARTIES
MEETINGS
RECEPTIONS
Try The Reasonable Rates
At The Tally-Ho
3020 Douglas, 386-6141

GEORGE'S BAVARIAN BANQUET FACILITIES
1021 Pandora 383-7121
INTERNATIONAL CUISINE
3 DINING ROOMS AVAILABLE
SMALL OR LARGE PARTIES
Up to 150 Seating Capacity
ENTERTAINMENT AVAILABLE ON REQUEST

20 LOST and FOUND

REWARD OFFERED
For information leading to the recovery of my gold and teak railroad watch. Missing from my home at Mill Bay since approximately July 22. 746-5043 or notify RCMP, Shawnigan Lake

LOST: RED LION, LADY'S gold engagement ring/wedding band. Raised engagement ring with amethyst. $25 reward. Very important and sentimental. 382-0289

REWARD FOR RETURN men's white Chimo 10 speed, serial number 20175. Removed August 31st from 1290 Richardson. 595-8674 after 4pm.

LOST 5-MONTH OLD CROSS Saved Collie, white, answers to "Jud." Burnside/Interurban area. Reward. Call after 4:30, 382-4963.

DISAPPEARED FROM DAVIE St. August 25, all black short hair 3 year old female spayed cat. Reward. Cats Protection League, 598-5731.

LOST KITTEN, GRAY AND white Persian, Crystal Garden/Central Park area. 386-2606.

LOST: GREEN HARDTOP, near Safeway, Ladysmith. Reward. 721-3680

FOUND: MEMOREX TAPE found in Beacon Hill Park. 383-1406

FOUND LADIES WRIST watch, Fort-Douglas. Doreen 386-2111, 388-7402 after 5.

FOUND: BROOCH IN PARK lot between Parry St and Powell St. 384-9474.

FOUND: SMALL LAB CROSS puppy, black with white markings, Gorge Obed area. 386-8252.

LOST: FEMALE SIAMESE, 18 months. Small affectionate family pet. Windsor Park area. 385-3713, 598-4389

LOST WEDNESDAY, SUBSTANcial amount of money in downtown area or near Provincial Museum, reward. 383-0984.

LOST: NEAR HENDERSON Park school man's gold wedding ring, inscription inside, reward. 477-9226.

LOST: FRIDAY PM, BROWN corded shopping bag with 6 duck banks, one small doll, reward. Victoria Press Box 211.

LOST DOG, LAB SHEPHERD cross, female, "Pepper." 2-years old, small chain around neck. Sooke area. Reward. 642-5703.

LOST: SPOTTED TABBY KITten, female, High Cook Salsbury area. 386-0768 or 385-3939.

LOST-MALE MALEMUT/SHEPherd dog in Bay/Jubilee area. 595-1396.

LOST-FROM MILL BAY 12' aluminum boat and 5½ Hp. motor Fri. Aug. 31st, reward. 598-8539.

FOUND BROWN PULLOVER sweater, Johnson St, Tuesday. 479-8889.

LOST: GOLD BIRD CHARM, Carey Rd. campus area, 598-2618. Reward.

LOST YEAR OLD PART PERsian ginger male cat in Esquimalt. Call 385-2576 after 5.

FOUND: FEMALE KITTEN, Tabby with white chest at Stadacona Centre. 598-7609.

LOST-IN FAIRFIELD AREA friendly black and grey male cat. 383-3717.

FOUND: BEAUTIFUL AFFECtionate grey and black fluffy cat, white flea collar. 477-4325.

FOUND: AM RADIO, AUGUST 27, Pembroke and Cook. 595-8090.

LOST: MALE BLACK CAT, with white mark on neck. Please call 479-4917

FOUND: GREY AND WHITE kitten, James Bay/Dallas Rd. area. 386-5169.

FOUND: SHELTIE-TYPE DOG, Deep Cove area. 656-6775

FOUND YOUNG, MALE, PART Siamese kitten. 383-5008.

FOUND: BOYS 5-SPEED BIKE, on McBriar Ave. Phone 479-5991.

21 HELP WANTED GENERAL

ADVERTISEMENTS IN THIS CLASSIFICATION MUST COMPLY WITH THE BRITISH COLUMBIA HUMAN RIGHTS ACT

UNIVERSITY OF VICTORIA
Division of University Extension requires
RESEARCH ASSISTANT SPECIALIST INSTRUCTIONAL
The Division of University Extension requires immediately to March 31, 1980 a Research Assistant/Specialist Instructional to assist, under direction, in the conducting of applied research projects. Qualifications required are:
—academic or practical experience in post-secondary adult education or related fields.
—University degree (preferred) or acceptable equivalent.
—familiarity with methodology of educational research.
—demonstrated competence in communication skills.
—effective interpersonal ability.
Salary will be commensurate with qualifications. (This is a full-time position).
Applications with appropriate supporting documents should be directed to Dr. L. E. Devlin, Division of University Extension, University of Victoria, P.O. Box 1700, Victoria, B.C., V8W 2Y2, no later than September 14, 1979.

COORDINATOR OF INTEGRATED PROGRAMMES FOR THE HANDICAPPED
Applications are invited for the position of Coordinator of Integrated Programmes for the Handicapped. This position is for an 8 month period, and is under the general supervision of the Inter-Municipal Recreation Committee
The successful applicant will plan, organize, coordinate and conduct programmes in cooperation with the various agencies and municipalities in order to provide maximum use of all recreational facilities to all handicapped persons.
Extensive training in Recreation Administration or related field plus two years experience in work of a supervisory or administrative nature is essential. Possession of a valid BC Driver's License is also essential.
Applications will be accepted until 4:30 PM, Friday September 21, 1979.
Personnel Services
Saanich Municipal Hall
770 Vernon Ave,
Victoria BC V8X 2W7

Recreation Oak Bay
FACILITY MAINTENANCE PERSON
Applications are invited for the full time position of Facility Maintenance Person at the Oak Bay Recreation Centre. Responsibilities include a wide range of custodial duties and operation of ice maintenance equipment in the arena and curling rink, and filtration equipment in the pool. Custodial and mechanical aptitude essential. Hours of work: Midnight to 8 am, 5 days per week. Salary: $1257 per month, plus municipal fringe benefits. Complete resumes and/or applications will be accepted until 4 pm, Friday September 14, 1979, by Linda Howard, Personnel, Oak Bay Parks and Recreation, 1975 Bee Street, Victoria BC, V8R 5E6.

COOK, LUNCHEONS AND early suppers. A permanent position. Must be experienced. Benefits available. Please send resume to Victoria Press Box 208.

MATURE PERSON FOR WEEKend work in resthome. Residential care. Call Bev at 595-1868 between 1-3 only

PART-TIME HELP FOR SMALL rest home, preference given to practical nurse or nurses aid, references required. 384-4555.

TELEPHONE SOLICITORS REquired immediately. For interview appointment please call, 388-7325.

21 HELP WANTED GENERAL

ADVERTISEMENTS IN THIS CLASSIFICATION MUST COMPLY WITH THE BRITISH COLUMBIA HUMAN RIGHTS ACT

CAREERS IN RETAILING
We are looking for high school graduates seeking a career in retail management. We offer a program in which you would begin training immediately. During the training period all aspects of merchandising and store operation would be covered. We offer a good starting salary coupled with an excellent package of company benefits. The positions available are in a selected number of our junior department stores located in British Columbia and Alberta. Prior retail experience is not necessary but may be considered an asset. Please write requesting an application form to Victoria Press Box 138.

PENSIONERS STUDENTS & ADULTS
With Fall and Christmas soon approaching the opportunity to earn $100 to $150 is close at hand.
Routes will soon be available in the
BURNSIDE & TILLICUM MARIGOLD & INTERURBAN DOUGLAS & MCKENZIE AREAS
For immediate attention contact MR. SAMPSON at the COLONIST CIRCULATION DEPARTMENT, 383-4111

Career Opportunities
Land developing and investing company has an opening for a person to deal with land purchasing and developing. Look after some house rentals and real estate investments. Above suitable to a person with good employment record. Good academic standards and have experience in all or any of the above fields. Steady employment and good remunerations for the right person. Send resume to Victoria Press Box 213.

REQUIRED IMMEDIATELY EXPERIENCED MATURE RESIDENT APT MANAGER FOR 28—SUITE COMPLEX SITUATED HILLSIDE AREA. BONDABLE. EXCELLENT SALARY. PLEASE SEND RESUME TO VICTORIA PRESS BOX 216.

RICKI'S
LADIES WEAR
Has an opening for an assistant to the manager. The successful applicant will be trained for office and store procedures and will be required to perform other store operations including merchandising and sales. If you have at least 1 years experience in retail fashion sales and are interested in developing a career in retail fashion, please apply to: Ricki's, Mayfair Mall.

Princess Mary Restaurant Vessel
We are now accepting applications for fulltime/part time experienced galley help. Apply in person and ask for duty manager 344 Harbour Rd. Victoria, B.C.

OAK BAY BOYS & GIRLS
Earn cash before school. Deliver the morning COLONIST in your neighbourhood. Most routes pay profits of $60 to $100 a month, depending on the number of customers. Call MR. TURNER or MR. CAROLAN at 383-4111 to get yours now.

1979
The International Year of the Child and the Family
is the time to find out about fostering.
FOSTER INFORMATION NIGHT
Tues., Sept. 11, 7:30 p.m.
1627 Fort
Ministry of Human Resources
Capital Region
Info.: 598-5121

SHOE FITTER
One of Victoria's leading men's shoe stores requires full or part-time shoe fitter. Experience with top quality shoes and boots an asset. For interview please call Crockett & Jones Shoes at: 383-6215.

R.N.; L.P.N.
Applications are invited for casual positions of Registered Nurse, L.P.N. and aide in extended care. Applicants must have interests in and experience in the care of the elderly. R.N.'s must be registered with the RNABC; L.P.N. licensed by BCCPN. Must be available for on call work for all shifts any day of the week. Apply to Personnel Office: Saanich Peninsula Hospital, 2166 Mount Newton Cross Roads, Saanichton.

CUT ABOVE
UNISEX HAIRSTYLIST
Now under new management has opening for qualified hairstylists. Guaranteed wage. High commission. Large clientel waiting. For good hours and pleasant working conditions phone 388-4440 or apply in person, Cut Above Hairstylists, Market Sq. 560 Johnson St.

CHRISTIAN ORGANIZATION requires married couple as full time live-in houseparent for family-style group home, for developed mentally handicapped children. Relief provided 2 days per week. Responsibilities include management of household and finances, and individualized care for children, including creative programming to develop self-care skills. Experience with developed mentally handicapped necessary. Phone 384-8058

PAULS RESTAURANTS LTD. Cashier-host/hostess required with waiter/waitress experience. Apply at 1900 Douglas, 3-4 pm only.

LEGAL SECRETARY REquired by expanding Victoria Law Firm. Conveyancing experience preferred. Call McMicken, Benn, and Kjellander, 388-7731.

MATURE BABYSITTER REquired for 8-month old boy in my home or yours, must be near Fernwood and Johnson, daycare approved. 385-6750.

21 HELP WANTED GENERAL

ADVERTISEMENTS IN THIS CLASSIFICATION MUST COMPLY WITH THE BRITISH COLUMBIA HUMAN RIGHTS ACT

★AVON★
LITTLE EXTRAS COST A LOT. Earn extra money selling Avon. Meet interesting people, set your own hours, be your own boss. Call 384-7345.

A CAREER OPPORTUNITY IN RETAIL FASHION MANAGEMENT
Come join the fashion team, of one of Canada's fastest growing retail chains. We presently have an immediate opening in our Victoria store, for an assistant manager/management trainee.
Successful applicant will have a definite understanding of leadership ability while creating a strong team influence through staff motivation and communication.
If you are an above average individual and enthusiastically competitive about getting the job done, then we have the career for you. We offer generous company benefits and on the job training. Please send application and resume to Victoria Press Box 206

A CAREER FOR MEN AND WOMEN
Large Canadian Corporation requires four (4) candidates for a new Financial Councelling Service. A lifetime career and full company 2½ year training program with professional income levels.
Requirements:
Grade 12
Outgoing personality
Is willing to work hard and establish himself or herself
Well groomed
Our training program is fully inclusive — no past experience is required, just a desire to prove that you can be successful and want to enjoy an excellent standard of living. Phone 385-2751 for appointment.

Upjohn
PART TIME
Experienced Homemakers
Required immediately to assist in the care of the elderly.
Apply Monday to Friday, 9-4.
Upjohn Health Care Services.
388-6639

Upjohn
PART TIME
Experienced Nurses Aides
Required immediately to assist in the care of the elderly.
Apply Monday to Friday, 9-4.
Upjohn Health Care Services.
388-6639

RELIABLE AFTER SCHOOL babysitter, 2-3 afternoons a week for 6 year old boy in my home, Carey-Interurban area. 479-0297 or 652-2392

LIVE-IN COMPANION FOR ELderly lady in Gorge area. Cook meals and washing in exchange for free room and board also free time. Box 225B, Cobblehill BC

BABYSITTER REQUIRED FOR 18 month old boy, Tues. and Thurs. 9-5pm. Prefer my home. Border of Vic West and Esquimalt. Call Marie 386-8441.

$178 GUARANTEED WEEKLY, working 1 hour daily at home. Free brochure. Mr. Oppenheimer, Box 7159, Victoria.

HOW DO SOME PEOPLE BEcome financially independant as Amway Distributors? PO Box 5238, Victoria.

SALES CAREER IN VICTORIA (must be over age 21). Call 754-6241 (Nanaimo) for recorded message.

QUALIFIED, LICENCED HAIRstylist/hairdresser needed for new beauty salon. On Beautiful Salt Spring. Apply 537-2394, 537-9521 after 6pm, Salt Spring Island.

HELP WANTED, SHAKE sawyer, $4.00 per square, excellent wood supply, mill in Chemanius. 758-3013.

PICTURE FRAMER; EXPERIenced in all aspects of trade to start immediately. Please phone 592-2211.

FAST RELIABLE WRAPPER For wholesale bakery, starting time 1 pm. Apply in person 1119 North Park St.

RELIABLE BABYSITTER, MY home, border Vic West and Esquimalt, two boys, 2½ years and 9 months. 388-9206.

HOUSEKEEPER FOR TWO men and two boys. Middle aged perferred. Gulf Islands. Victoria Press Box 174.

WANTED: AFTER SCHOOL BAbysitter, Oaklands Elementary area. Your house or mine. 595-6753

EXPERIENCED WAITress/waiter required, day shift. Apply in person to Highlander Cafe, 707 Pandora Ave.

WANTED FULL TIME WAITress/waiter. Apply between 2-5 pm. to Dining Room, The Swiftsure Inn.

CHILDCARE REQUIRED, 3-5pm, for 2 boys ages 7 and 10. Sir James Douglas area. 384-9825.

OLDER WOMAN WANTED TO care for 2 small children in my home, days. References please. 595-6960

EXPERIENCED COOK REquired for shift work. Apply Fritzi's Restaurant, 512 Simcoe Street. Phone 382-4202.

WANTED: FULL OR PART time person for delicatessen. Experience preferred but will train. Victoria Press Box 187

BABYSITTER REQUIRED BEfore and after school, Wednesdays and Thursdays, Gordon Head School. 477-4231.

EXPERIENCED BUSPERSON required, approximately 11-3 daily. Apply before 11:30 or after 3, 604 Broughton Street.

WANTED CHURCH ORGANIST, contemporary and traditional music, position available now. 652-4311 between 9-12 noon.

FULL OR PART TIME RADIO and television technician, must be experienced. Phone Q Tel Services 388-9333 or 478-4555.

GRILL COOKS REQUIRED, full and parttime, Meat Market Steak and Burger House, 435 Simcoe.

WAITER/WAITRESS FOR Night shift only. Apply in Person after 4:30 at the Peacock Restaurant.

WANTED 1 COOK, 1 DRIVER, 1 Wait Person. Experience preferred. Apply Gondola Pizza, 1015 Fort St., between 10-11 or 2-4.

EXPERIENCED SHORT order cook to be in charge of evening shift for family restaurant. Victoria Press Box 201.

MATURE PERSON, WEEKEND cook for rest home. Call Bev, 595-1868 between 1-3 pm only

21 HELP WANTED GENERAL

ADVERTISEMENTS IN THIS CLASSIFICATION MUST COMPLY WITH THE BRITISH COLUMBIA HUMAN RIGHTS ACT

Upjohn
GRAD NURSES REQUIRED
For part time positions. Must be available for all shifts on an on call basis. Apply Monday to Friday, 9-4.
Upjohn Health Care Services.
388-6639

EMPLOYMENT OPPORTUNITY
Work full or part time dayshifts, advancement opportunity for full time people, or fill in your day with a 4 or 6 hour shift.
Enjoy meeting people and learning new jobs? Apply in person, McDonalds Restaurant, 3465 Saanich Road.

HAIR REFLECTIONS
DUNCAN BC.
Requires experienced hairstylist and apprentice with some working experience. We offer excellent working conditions. For more information please call Irene for appointment interview. 748-2212.

INTERVIEWERS WANTED. Door-to-door interviewers needed for steady party-time work in Victoria, Saanich, Oak Bay and Esquimalt. Evenings and Saturdays. There is nothing to sell or demonstrate. Hourly rate and expenses paid. Applicants must be neat in appearance, speak English well. Car essential. Reply to Canadian Facts, 5th Floor, 1112 West Pender, Vancouver, B.C. V6E 2S1.

DRIVER WAREHOUSE PERson. Required by wholesale distributor to assist in filling orders and delivering to various customers in Great Victoria Area. Successful applicant to have previous driving experience and able to handle heavy weights. Please forward detailed work record with references to Victoria Press Box 33.

PSYCHIATRIC SOCIAL WORKer MSW for the 23 bed inpatient unit in a 400 bed acute care general hospital. Preferrably 3-5 years experiece in group theropy, must be able to register with APSW. Salary $1658 to $1989. Grade II HSA Agreement. Apply to Personnel Director Royal Inland Hospital, 311 Columbia Street, Kamloops, B.C., V2C 2T1.

TRAVEL AGENCY REQUIRES fully experienced international travel consultant with current knowledge of the retail travel industry. A better than average starting salary is offered in addition to a lucrative bonus scheme and fringe benefits. Send resume to the Manager, BCAA Travel Agency, 1075 Pandora Ave. Victoria, V8V 3P7.

ALPHA HOME CARE
3371 OAK ST
Applications are still being taken for permanent positions for mature nurse's aides, homemakers, and live-in homemakers. Upgrading through in-service training. Phone for an appointment or interview. 383-4423

MANAGER OF OPERATIONS and personnel, male or female, for progressive 5-store ladies wear chain in Duncan, B.C. Exceptional position with security and future. Send resume, photo and state salary expected to: M. Gilbertson, 140 Station St., Duncan, B.C. V9L 1M7.

BABYSITTER WANTED FULL time, Monday to Friday, my home, shift work, 1 month from 7am to 2pm and 1 month 9am to 6pm. Two boys ages 4 and 5 both going to Kindergarten. Glen Lake area. Will pay $220 per month to the right Person. 478-9456 or apply at 974 Lochglen Pl.

PROPERTY MANAGERS
We are looking for a couple that together can do basic bookkeeping, collect rents, do caretaking, have a car, are personable, and are willing to live in a 2-bedroom apartment. Income approximately $850 per month. Send resume to Victoria Press Box 190.

MOVING AND STORAGE
Major moving and storage company requires driver with class 1 ticket or class 3 with air. Must have 2-3 years experience in loading furniture, have good driving record and be of neat appearance. For interview phone 382-7222.

AB DICK OPERATOR AND A General worker for Pressroom and Bindery. WARNING! Do not apply for these jobs unless you are willing to work hard and learn. Working with one of the fastest growing Printing Companies in B.C. Apply at 444 William Street, Victoria, B.C..

NANNY-HOUSEKEEPER REquired for professional couple with 2 children, ages 4, 7. Hours 8:15-5 pm, Monday-Friday, except school holidays. Driver's license required. Own transportation preferred. No objection to 1,3, or 4 year old child. $15-20 a day. 479-0325 after 5pm

PHYSIOTHERAPIST
Private practice. Part time leading to full time, interest in manual therapy. Preferably E2-V2 level. Resume and references to Nanaimo Physiotherapy Clinic, 20-1521 Dufferin Crs, Nanaimo BC, V9S2B8

MATURE CARING SENSITIVE Nanny type Woman needed for semi-vegetarian household, 3 Children, 2 in school that must be picked up. Live in or out of large character home by sea and park. Drivers license and car essential. 384-3982.

PURCHASING AGENT REquired by electronics distributor. Duties include inventory control, costing and sales support. Experience with industrial electronic components essential. Reply with resume to Victoria Press Box 212.

IMMEDIATE OPENING FOR experienced sales person with plumbing or electrical knowledge. Husky person, minimum Grade 10, willing to relocate out of province. Reply to Victoria Press Box 160.

WANTED EXPERIENCED sales person who has taken Stretch & Sew course. To work either full time or part time, willing to work some evenings and Saturdays. Send resume to Victoria Press Box 185.

FULLY EXPERIENCED FARM machinery operator with class 3 air ticket license required. Steady employment, $6.50 per hour, references. Mature person preferred. Apply to 205-3400 Douglas Street, 382-4274.

THE LATCH RESTAURANT IN Sidney offers a full-time evening position to a formally trained waiter or waitress. Reply in complete confidence to Victoria Press Box 194 by Friday September 17th.

TENDERS INVITED FROM all sub trades related to construction on 2 residential houses. For blue print inspection and information phone Mr. Mills (N-Dur Enterprizes Ltd.) 656-4365 evenings.

OAK BAY TEA ROOM REquires person for permanent parttime employment, neat appearance, pleasant personality essential. Duties include baking, food preparation and serving. 598-1413 after 2pm.

REQUIRE HELPER WHO HAS own transportation, once a week, Haliburton area. 658-8433.

21 HELP WANTED GENERAL

ADVERTISEMENTS IN THIS CLASSIFICATION MUST COMPLY WITH THE BRITISH COLUMBIA HUMAN RIGHTS ACT

FULL TIME DELIVERY PERson needed immediately for routine delivery and pickup. Must be 19 or over with valid drivers license and clean record. Call Mr. Quarless 385-7766 for an appointment.

GRADUATE NURSES AND Nursing Aids required for new Intermediate Care Facility. All shifts available. Apply in writing: Director of Nursing, the Salvation Army, Sunset Lodge, 952 Arm St.

WANTED FOR IMMEDIATE employment for 4 to 5 days per week in a Resin Houseware packing area, someone who is ambitious, courteous and enjoys people. Apply Victoria Press Box 214.

COUPLE REQUIRED AS RESIdent caretakers for quiet 28 suite apartment in Crofton. Experience preferred, handyman essential. Suitable for retireds. Reply to Mrs. S. Moore, RR1 Chem

21 HELP WANTED GENERAL

ADVERTISEMENTS IN THIS CLASSIFICATION MUST COMPLY WITH THE BRITISH COLUMBIA HUMAN RIGHTS ACT

SING-ALONG WITH US Victoria Choral Society. For information 477-8056.

WANT TO KNOW MORE ABOUT Amway? Reply Box 6211, Victoria.

EXPERT APT MANAGER COUple. 44 and 64 modern ste. 592-7678

CHERCHONS GARDERIE pour garcon de 20 mois, appelle 383-9568, apres 1800 heures.

MATURE SITTER, MY HOME, on call basis. Evening shift. Esquimalt area. 382-3947

FOOD MANAGER REQUIRED by large hotel. Reply to Victoria Press Box 175.

TAXI DRIVER WANTED FOR day and night shifts. Phone between 5-7 pm, 382-9711.

DRIVERS FULL AND PART-time, and dispatchers. 1315 Esquimalt Rd.

EARN $200 TO $1000 PER month part time. We train. Phone 721-3488.

LOVING DAYCARE FOR 8 month girl, James Bay, afternoons. 383-9424.

EXPERIENCED MEAT OVERwrapper. Apply in person. Graham Meats Ltd. 1661 Feltham

WILLIAMS MEATS REQUIRES experienced counter person. Apply in person 795 Fort.

EXPERIENCED MEAT clerk, part-time. Apply at 1704 Lillian.

PARTTIME DAYCARE FOR 8 month old Royal Oak—Strawberry Vale school area. 479-1974.

NEEDED RELIABLE PART time babysitter, near St. Joseph School. 382-4467.

WANTED, OCCASSIONAL EVEning babysitter, Langford area. 478-5896.

BRICK LAYERS REQUIRED for residential homes. Cameo Developments Ltd. 656-7723.

PART TIME SITTER NEEDED for 2 boys, 5 and 8. Prospect Lake-Beaver Lake area. 479-3137

EXPERIENCED BAKER Wanted, full-time. Apply in person, 1867 Oak Bay Avenue.

LIVE-IN HOUSEKEEPER COMpanion for semi-invalid lady. Days off. Some lifting. 721-3509.

EXPERIENCED SALESPERsons for specialty outerwear store. Phone 595-7143

DAYCARE WANTED, WEEDAY mornings, 8 am.-12:30, my home. Royal Oak Dr. 658-8144.

THANK FOR REPLYING TO Victoria Press Box 100. The position has now been filled.

BABYSITTER NEEDED FOR 6 month old, day shift, my home. 383-4377. 206 Crease.

LOVING DAYCARE REquired. Government subsidy. Quadra and Hillside area. 382-2764

SALES PERSON WANTED TO service local beauty salons and barber shops. Auto a must. Minimum wage to start. 383-5514.

URGENT, BABYSITTER needed day and evening work. Must have own transportation, 382-1546.

POSITION, PROMOTIONS, publicity person for Theatre Company. Interviews phone 383-8124.

PIANO PLAYER REQUIRED to accompany childrens dance classes. Phone 385-7581 or 477-5155.

DENTAL CERAMIST, QUALIfied, required by Vancouver Crown and Bridge Lab. Phone: 112-736-4361.

GRANNY NEEDED, FEW hours weekly, for active 13 month old girl. Vancouver-McLure Street area. $1 per hour. 385-0944

LADY REQUIRED FOR PART time work at home, excellent remuneration. Call between 9-11 am. at 388-5125, ask for Bob.

POSITION OPEN FOR COMBInation janitor maintenance, downtown hotel. Write P.O. Box 1145.

COMMISSION SALES PERSON wanted for expanding sign company. Contact Mr. Campbell 658-1100 between 6-8 pm.

WANTED "LOVING NANNY" for 6 month old girl, 9-4 pm, weekdays, Wascana/Obed area, prefer my home. 385-8158.

PART TIME SKIPPER FOR Harbour Cruises. Must have minimum of Master of Small Craft Certificate. 383-6824 or 592-9667.

FOR WORK IN MEAT PACKING plant, must wear head scarf, full-time work, good pay for hard-working employees, Victoria Press Box 217.

EXPERIENCED CAMERA AND photo finish sales personel required. Apply Victoria Press Box 220.

NEED HEAVY DUTY MEchanic who can weld. Steady employment. Reply to Victoria Press Box 222.

HELP WANTED IN FISH plant. $3.50 per hour. Apply in person, 10210 Bower Bank Rd, Sidney.

HOUSEKEEPER WANTED, Monday-Friday, 9-3. 384-8479

EXPERIENCED HAIRSTYLIST with some clientel required by a modern salon. Part-time or full-time. Relaxed, pleasant atmosphere. 598-7711 or 384-2457 (evenings and weekends).

22 OFFICE HELP

ADVERTISEMENTS IN THIS CLASSIFICATION MUST COMPLY WITH THE BRITISH COLUMBIA HUMAN RIGHTS ACT

PROVINCE OF BRITISH COLUMBIA MINISTRY OF AGRICULTURE SECRETARY $1,055—$1,155

The Personnel and Administration Office, Victoria, is seeking a person with excellent secretarial skills interested in a career in Public Administration. The office is involved with all administrative matters essential to effect operation of the Ministry such as recruitment/classification of employees, administration of employee benefit plans; preparation of annual budget estimates, etc. Because of the confidential nature of many of the duties, the successful candidate must possess a demonstrated ability to excercise tact and diplomacy. Canadian citizens are given preference.

Obtain applications from the Public Service Commission, 544 Michigan Street, Victoria V8V 1S3 and return by September 19, 1979.

COMPETITION: 79:1980A

CLERK/BOOKKEEPER

Position now open in Colwood area - applications taken for someone fully qualified, who will work with minimal supervision, to take charge of one person office in expanding furniture store. We are looking for someone who likes meeting the public, has at least 3-5 years minimum of clerical/bookkeeping experience. Duties will demand accuracy in costing, posting of invoices, accounts payable, inventory control, processing of mail and typing, also month end preperation of books to produce monthly interim financial statements. Some sales work involved on a minimal basis. Hours 8-5, Mon-Fri. If you are fully qualified, please apply in your own handwriting only giving a full resume about yourself. Salary requirements and when available to Victoria Press Box 204

REQUIRED IMMEDIATELY experienced costing clerk, to cost domestic and foreign invoices. Must be familiar with MA and custom duties. Will train to our system of costing. Apply with resume and salary required. Victoria Press Box 196.

22 OFFICE HELP

ADVERTISEMENTS IN THIS CLASSIFICATION MUST COMPLY WITH THE BRITISH COLUMBIA HUMAN RIGHTS ACT

STENOGRAPHER II REquired by Health and Human Services Division of CAMOSUN COLLEGE to perform a variety of clerical duties under the direction of the Divisional Secretary. QUALIFICATIONS: Grade 12 or equivalent commercial graduation plus two years related office experience. Above average interpersonal and communication skills and the ability to work under pressure. Above average typing, spelling and language skills plus the ability to organize own workload efficiently. SALARY: $964.60 per month. Please submit written resume to the Bursar, 1950 Lansdowne Road, V8P 5J2 not later than September 14, 1979.

TYPIST/CLERK

Position available for someone looking for an interesting place to work. Must be a fast, accurate typist willing to perform a variety of clerical duties, able to act as the relief receptionist and work with a minimum of supervision. Must be pleasant, tactful, willing to learn dictaphone and to "pitch in" when needed. Must be able to organize own work load effecently. Please apply in own handwriting giving a full resume about yourself. All replies will be kept confidential and will be answered. Victoria Press Box 226.

2 PART TIME DENTAL ASSIStants required commencing in October, 1 day a week increasing to a 3 day week each in November. May be required to work a 5 day week 1 month a year. Certified assistants preferred. Must be experienced and have ability both chair side and office. Please send hand written resumes. Suitable applicants will be interviewed. Dr. Bruce MacKenzie, 18-1537 Hillside Ave.

Bank of British Columia

2640 Douglas St, has immediate openings for part-time tellers including Saturday work. Minimum of one years previous teller experience within the Canadian bank system is required of all applicants. To arrange for an interview, please call Mrs. Skirrow at 388-6465.

CLERK-TYPIST, RESPONsible self starter, who is able to function effectively without day-to-day supervision. Must have own transportation, minimum 60 W.P.M. and good general office background. Parts inventory experience a plus. Apply by letter only to Mr. A. Wood, The Flying Fireman Ltd, PO Box 2280 Sidney BC, V8L 3S8

MATURE OFFICE RECEPtionist/Secretary with pleasant telephone manner and outgoing personality for Music Industry related business. Requirements include minimum 3 years experience, typing 50 WPM, shorthand or speedwriting an asset, own transportation. For interview call 658-5202.

SECRETARY TYPIST CLERIcal person required. Well organized person to perform general clerical, typing and general office duties. Required immediately. Salary depending on qualifications and experience. Please send resume to: P.O. Box 1442, Victoria, V8W 2X2.

FLAG INNS OF CANADA IS Accepting applications for the position of Clerk Typist. Applicants should have basic bookkeeping and telephone skills, type 55 w.p.m. minimum, hotel experience an asset. Apply in person, Monday through Friday, 9 am-3 pm at 229 Gorge Rd East.

PART-TIME BOOKKEEPER, approx. 4 hours per day, downtown. Course documents to trial balance, payroll accounting, financial statements, monthly statistical reports. Details of previous experience with reply. Victoria Press Box 176.

ESTATE AND CONVEYANCING secretary required immediately on a permanent part time basis. Hours at convenience of suitable applicant. Superb working conditions with pleasant staff. Salary open ended. Victoria Press Box 199.

LEGAL SECRETARY REquired with a minimum of 2-3 years experience in areas of Family Law and Civil Litigation. Contact Brenda at Armstrong, Seward and Fast, 388-6600.

EXPERIENCED DENTAL REceptionist for Preventive Oriented practice in Sidney. Applicants may bring resume to #202—9775 Fourth St. or phone: 656-5412.

SECRETARY REQUIRED FOR small office. 4 hours per day. General office duties including typing. Reply to Victoria Press Box 3.

EXPERIENCED LEGAL SECretary needed immediately for litigation laywer with medium sized law firm. Resume to #320-777 Broughton St, Victoria.

RECEPTIONIST FOR CA'S OFfice, must be accurate typist, knowledge of bookkeeping an asset. This is a junior position. Victoria Press Box 221.

SPROTT SHAW COLLEGE thanks the many fine Candidates who answered our ad. The position has been filled.

PERSON FRIDAY WITH PAYroll experience for Sidney area. Phone Vancouver collect, 531-9583; or Sidney, 656-2435.

LEGAL SECRETARY

Experienced, accurate, reliable secretary required for litigation work. Ken Walton 386-1336.

ELECTRICAL CONTRACTOR Requires person for general office duties including telephone answering, dispatching, expediting and cost control. This all around person would have charge of a small but busy construction office. Salary negotiable. Contact John Langdon at 383-6625 for interview

STATE ELECTRIC CO. LTD. 3-734 ALDEBURY

CERTIFIED DENTAL ASSIStant wanted 1½ days a week for preventative family practice. Phone 477-0221.

23 SKILLED TRADES

ADVERTISEMENTS IN THIS CLASSIFICATION MUST COMPLY WITH THE BRITISH COLUMBIA HUMAN RIGHTS ACT

British Columbia Forest Products Limited

Cowichan Nitinat Logging Division Honeymoon Bay, B.C. requires a

PLANTING CONTRACTOR

To plant approximately 150,000 trees in October, 1979. Viewing date is September 11, 1979. IWA contractors only need apply.

For details contact:

G. D. Burton
Divisional Forester
British Columbia Forest Products Limited
745-3324

EXPERIENCED SHINGLER preferrably with own tools and transportation. 382-2331.

EXPERIENCED DRYWALL TAPERS 652-4339

23 SKILLED TRADES

ADVERTISEMENTS IN THIS CLASSIFICATION MUST COMPLY WITH THE BRITISH COLUMBIA HUMAN RIGHTS ACT

JOURNEYMAN MECHANIC

A large North American automobile dealership requires the services of a British Columbia certified auto mechanic. Ford experience is an advantage. Successful applicant will start immediately.
Apply in person to:

Service Manager,
Suburban Motors, Ltd.
3377 Douglas St, Victoria BC

MENTAL HEALTH AGENCY requires Registered Nurse with several years public health, mental health, community experience. This challenging position includes working with staff, other professionals in the community, as well as clients. References and resume to Victoria Press Box 188 by September 15th.

TENDERS

Invited from all sub trades related to construction on 2 residential houses. For blue print inspection and information phone Mr. Mills (N-Dur Enterprizes Ltd.) 656-4365 evenings.

ELECTRONICS TECHNICIAN Experienced electronics technician require for repair of T.V. and other electronic equipments. Contact Lloyd's T.V. Sales and Service, Nanaimo, B.C. 112-753-4921.

FLAT RATE MECHANIC FOR four bay Gulf station. Must be fully certified. Call Sportsman Gulf Service, 10344 100 Ave., Fort St. John, B.C. 604-787-7857. Ask for Irv. 9am-5pm.

PARTS PERSON

For automotive jobber counter sales. Must be fully experienced, excellent salary. Send replies to Victoria Press Box 192.

LOCAL CONSTRUCTION COMpany requires a contract house framer for a house ready to start now. Additional contracts to follow. Phone 383-9126 or 479-2056 evenings.

SEAMSTRESS

Wanted, experienced seamstress for quality custom draperies. Wage $3.50-$5.50 per hour based on experience, plus bonus. Call 477-1242 or 386-2418.

REQUIRE ESTIMATOR--JOB sponsor for established drywall company. Forward resume of experience and qualifications to Victoria Press Box 224.

THE BLUE ARMY

One call does it all. 385-7755

EXPERIENCED OVERHEAD door installer, work on contract. Call after 6, 598-1595.

SOILS LAB TECHNICIAN

Thurber Consultants Ltd. requires a junior soils laboratory technician. Graduation in civil technology from B.C.I.T. or equivalent an asset but not essential. The successful applicant must have some engineering soils lab experience or equivalent education. The position in our Victoria laboratory is available until December 31, 1979 and will be reviewed at that time. Written applications only with resume to: Thurber Consultants Ltd. 1623 McKenzie Ave. Victoria, B.C. Attention Mr. B.I. Ingimundson C.E.T.

EXPERIENCED PERSON needed in machine blowing insulation. 382-2331.

24 SALES PERSONS AND AGENTS

ADVERTISEMENTS IN THIS CLASSIFICATION MUST COMPLY WITH THE BRITISH COLUMBIA HUMAN RIGHTS ACT

BLOCK BROS "THE BESTSELLERS" REAL ESTATE CAREER TRAINING PRODUCES SUCCESS

Block Bros. will train you in sound proven methods enabling you to quickly reach our desired level of success. Successful prestigious salespeople just

DON'T HAPPEN, THEY ARE TRAINED

Call today, interviews by appointment only. (Held strictly confidential).

CALL "THE BESTSELLERS"
Blanshard 386-3231
Bob Hahn
Shelbourne 477-1841
Bob Callum
Bernie Wilkinson
Sidney-Colwood 478-5561
Bob Kershaw

IMMEDIATE $ OPENINGS $ FOR LICENSED REALTORS

Our company has a unique and successful method of selling. We believe your success is based on selecting the proper Real Estate Organization and we are that company!

THIS IS WHAT WE HAVE TO OFFER:

1. No prospecting as we supply all customers.
2. Extensive training program of our method of selling with salary while you learn.
3. No listings. We provide all property.
4. No high pressure sales.
5. Immediate income.

Sound too good to be true? Vacancies in both Victoria and Vancouver offices.
Call today for confidential interview.

ROBERT J. HALL OR NANCY ARMSTRONG 385-7731

Preferred Equities Corporation 766 Hillside Ave. Victoria, B.C.

Kent Salespeople Are Successful

Kent Industries is a leading manufacturer of adhesives, cements, sealants, caulks, cleaners and related application equipment for the automotive and industrial markets. Our continued growth and new product development has created a challenging opportunity. We offer:
—Protected local territory
—Excellent training program
—Draw against commissions program
—High commission earnings
—Family protection assistance

To learn more about becoming a specialist in our automotive maintenance market, call collect in confidence:

Mike Sadowski
(604) 273-7878
Mon.-Thurs.
9-5

24 SALES PERSONS AND AGENTS

ADVERTISEMENTS IN THIS CLASSIFICATION MUST COMPLY WITH THE BRITISH COLUMBIA HUMAN RIGHTS ACT

Hillside Sight and Sound

Victoria's newest and most exciting TV and stereo store in the Hillside mall requires experienced salesperson with proven sales record to sell top line video, TV and stereo equipment. We offer excellent salary, commission, location, fringes etc. Resumes only to 3126 Shelbourne.

TEXAS OIL COMPANY URgently needs individual over 40 for protected industrial sales territory. No relocation. AAA-1 firm established since 1933. Liberal commissions and bonus. Opportunity for advancement. For personal interview, write R. C. Teel, Southwestern Petroleum Corporation, Box 789, Fort Worth, Tx. 76101.

TRAVEL AGENCY REQUIRES fully experienced international travel consultant with current knowledge of the retail travel industry. A better than average starting salary is offered in addition to a lucrative bonus scheme and fringe benefits. Send resume to the Manager, BCAA Travel Agency, 1075 Pandora Ave. Victoria, V8V 3P7.

REAL ESTATE SALESPERSONS

Do you have?
Major medical plan, long term disability, group accident, life insurance, and dental plan.
Do you receive?
A generous commission split and advertising allowance, staff mortgage discount, mtge. proc. fees, estate and trust sales, Canada wide relocation clients and referral service leads, instant recognition by being associated with a trust co. Serving Canadians since 1898? If not, call for confidential interview.
STAN JAMES 382-8101
ALLAN MCDONALD 595-2121
NATIONAL TRUST CO.

WESTMONT REALTY 1977 388-4434

Due to increase in volume of sales, we require two aggressive sales persons. We offer a good commission split, complete management assistance with no competition, and have ample parking for you. For confidential interview contact:
RICK KINNIS or WILF GEE 388-4434

JUNIOR SALES REPRESENTAtive. A leading national appliance manufacturer requires a person to call on and work with our established dealer organization. Some weekend work required. Complete training programme. Salary, bonus and expenses. This applicant must be a self starter and interested in a sales career. Please send resume including salary required to Victoria Press Box 189.

SALES

Our representatives average over $100 commission per sale. Full training and benefits. We are looking for sound, solid sales people. Honesty, desire and self-motivation essential, we provide the rest. Call 381-6134 12-4 weekdays.

SALES PERSON, A PERMAnent full time position available in Department Store Fabric Section. A full knowledge of sewing, including draperies preferred. Please send particulars to Victoria Press Box 209.

INVESTMENT SALES PEOPLE and managers required by rapidly expanding Canadian Financial Organization with offices in Victoria for the past 22 years. Please phone 598-4524.

EXPERIENCED USED CAR salesperson required for busy downtown lot. Phone 388-7722 for appointment.

PART-TIME EXPERIENCED sales clerk for bakery and deli. Apply in person to: 1564 Fairfield Rd (Fairfield Plaza).

EXPERIENCED SALESPERson for Metro Econo-lot. For appointed call Russ Weston. 386-3311.

25 TEACHERS

ADVERTISEMENTS IN THIS CLASSIFICATION MUST COMPLY WITH THE BRITISH COLUMBIA HUMAN RIGHTS ACT

S.D. 64 (GULF ISLANDS)

Teacher/Librarian

Temporary position until June 1980. 8/10 Gulf Islands Secondary; 2/10 District. Apply by September 14th to: District Superintendent, P.O. Box 128, Ganges, BC V0S 1E0.

26 PART-TIME or TEMPORARY HELP

ADVERTISEMENTS IN THIS CLASSIFICATION MUST COMPLY WITH THE BRITISH COLUMBIA HUMAN RIGHTS ACT

MATURE HOMEMAKER REquired, Oak Bay area. 3 hours per day, Monday to Friday. 3pm-6pm. Wages negotiable. Please apply in writing Victoria Press Box 178.

WANTED SOMEONE TO PICK up and look after 2-3 Montessori School children (near Sealand) for about 1 hour after school until working parents arrive. 382-7993.

DUMP TRUCK DRIVERS

Must be experienced tandem axle dump truck drivers with class 3 and air tickets. Trio Ready Mix (1971) Ltd.

VILLA SHOES IN SIDNEY REquires a Mature Person to work 2 or 3 days per week. Experience preferred but not essential. For interview please call 656-7024.

NEEDED AFTER SCHOOL, discretionary day and rare sick day care for 9 year, old west side of Shelbourne, north of Feltham Rd. 477-7701.

RELIABLE AFTER SCHOOL babysitter, 2-3 afternoons a week for 6 year old boy in my home, Carey-Interurban area. 479-0297 or 652-2392

C.I.B.C. DOUGLAS-CORMOrant Branch require an experienced part time teller. Please apply in person.

EXPERIENCED PART-TIME janitor/janitoress must be bondable and able to work evenings downtown Victoria. Phone 385-5123.

PART TIME DEEP FRY COOK wanted. School students preferred. Apply in person 1507 Pandora.

MARKET RESEARCH FIRM requires interviewers, telephone from home, no selling. Call between 7-9 pm. 592-0394.

SALES CLERK. APPLY LILlian West Bakery between 1-3 pm.

MECHANIC FAMILIAR WITH VW engines and other vehicles, 478-7356.

28 EMPLOYMENT SERVICE

ADVERTISEMENTS IN THIS CLASSIFICATION MUST COMPLY WITH THE BRITISH COLUMBIA HUMAN RIGHTS ACT

RESUMES THAT GET JOBS. Professionally prepared, 24-hour service. Free estimates. 385-6145.

RESUME OR DATA SHEET professionally prepared, phone 384-5659. Fee $25.

30 SITUATIONS WANTED

MANAGER/COMPTROLLER AVAILABLE

Age 43, married with family, seeks position in Victoria area. Recent arrival to B.C. with 26 years practical experience with financial controls, including interpretation of financial stats and budgets. General management or retail operations, personnel, advertising etc. Recently held positions as advisor to retail Co-ops, as well as marketing mgr. for Arts and Crafts retail stores. Business orientated individual who can guarantee efficient and profitable operation. References and resume on request. P. Bateman, Box 343, Sooke, B.C. V0S 1N0. 642-5644 (leave message).

COOK - HOUSEKEEPER

To assume responsibility for the kitchen, menu planning (with consultation) for meals and special affairs, cooking, shopping, laundry, housework. Asking for salary, separate suite if possible, and part or all days off together. Resume with refergences upon request. Victoria Press Box 157.

EUROPEAN TRAINED CHEF with many years international experience requires position in high class restaurant, also wife hostess/waitress with many years experience in all aspects of restaurant management. Replies to Victoria Press Box 191.

TRY THE OLD CANADIAN'S system from $6. Handyman, cleanups, cartage, trees topped, felled, removed. The hand of experience, the heart of a lamb. Lorne Elves, 592-0129, 598-2636.

NURSES AID EXPERIENCED. Would like position as companion or companion housekeeper. Can work half or all day except Wednesdays and Saturdays. No live in. 382-2149.

RELIABLE PROFESSIONAL woman wishes to babysit house/apartment, November/December. References. Victoria Press Box 136.

LOVING, DEPENDABLE childcare, my home, babies welcome, fenced play area, Sidney. 656-2488.

SEMI-RETIRED SHIPWRIGHT, seaman, oil bargeman, exp. in sail, marine sales, security part time OK. 112-874-7070 evenings.

FOR HIRE, HANDYMAN AND ½ ton truck for cleanups, hauling, and odd jobs. Call Frank at 479-1458 or 479-9297.

EXPERIENCED TOP CHIMney repairs, wall and floor tiles and carpentry. Call Fred after 6 pm, 383-8028.

HARDWARE SALESMAN semi-retired. Fully experienced in the trade will work full or part time. 478-1412.

EXPERIENCED NURSES AID would like to hear from elderly people needing assistance. 384-1302

EXPERIENCED HANDYMAN, painter carpenter, roof repairs, etc. 383-0463.

HOUSECLEANING DONE WITH loving care, efficient team work, 595-7719.

PAPER HANGING

Interior painting, fully experienced, 479-7816.

EXPERIENCED PAINTER. Reliable and careful. Reasonable rates. 478-5042 after 6pm.

GARDENING, YARD MAINTEnance, experienced, reliable person. Reasonable rates, 382-4476 Bob.

SMALL BUSINESSES NEEDing experienced bookkeeper-receptionist. Valerie. 382-2415.

PAINTING, HOME REPAIRS, fencing landscaping, roofing, gutters. Call 478-7059.

SINGING TELEGRAMS THE fun way to say you care, 383-7308.

STARTING JANITOR, SERVICE apartments, offices, houses. Low rates. Specializing. 386-0846.

RENT—A—KID

Help with odd jobs, 387-5506

EXPERIENCED TYPING done in my home. 479-3209.

MAN WILL TO GARDENING and yard cleanup. 658-5005

33 BANDS, MUSICIANS AND ORCHESTRAS

LEGACY PRODUCTIONS 8—track recording at 4—track prices. 479-6854.

EXPERIENCED CONTEMPOrary drummer available, vocals. Tony 381-6057.

KEITH COOPER SINGS, PLAYS guitar for Weddings, Parties, Banquets. 383-5958.

34 PRE-RECORDED MUSIC

SPINKY'S

Priced to Fit Your Budget. BAR SERVICE available 656-1652

CJR

Canned Music
Reasonable 382-3811, 598-4717

CANDU MUSIC ENTERTAINMENT SERVICES 384-5521.

STEELY'S CANNED MUSIC. For a deal you'll listen to. Carter, 478-7785. John, 112-743-9290.

MUSIQUE MACHINE

Canned music and photography services. 382-8830, 479-3595.

MUSIC MAN PORTABLE Disco. Give us a call. 479-8043.

36 BUSINESS SERVICES AND DIRECTORY

Accounting

PROFESSIONAL SERVICES TO small business and corporations. Financial statements. Tax returns. Reasonable rates. D.N. Lane 382-9920 morns.

FOR EFFICIENT YEAR round bookkeeping, contact Barbara Watts Bookkeeping Services, 382-3633, 598-2946.

Appliance Repairs

ABC ELECTRIC

Small appliance parts and repairs. Electric lawnmowers, electric hand tools and vacuums, 382-7221.

VICTORIA SHAVER CENTRE Parts and repairs for shavers and all personal care appliances, 382-7721.

TELE-TECH APPLIANCES Parts and repairs for all major appliances, stoves, refrigerators, washers, etc. 385-6783. One stop service at 831 Yates St.

Appraisals

P. G. JACKSON LTD. Real Estate Appraisals (450) 1070 Douglas 388-9102

Auto Glass

BOSSOM GLASS CO. LTD.

"OUR PRICES ARE LOWER" 382-3031 382-0222

WINDSHIELDS

Babysitting

"MOTHERING HEIGHTS" Teacher/mother will give excellent care to 3 and 4 year olds. My home is in easy reach of Marigold, Spectrum, Northridge, Colquitz, Craigflower, Strawberry Vale schools. 479-0496.

DAYCARE BY LOVING MOTHer, in my home. Registered with Human Resources. References supplied. Tillicum Craigflower area. 383-9425.

WILL BABYSIT, MY HOME, weekdays. Quiet Quadra Tolmie area. 2-4 years. Non-smoker. 385-3447.

36 BUSINESS SERVICES AND DIRECTORY

Babysitting

EARLY CHILDHOOD EDUCAtion person offering creative daycare, my home, Colwood/Langford area. 478-9167.

WILL BABYSIT, MY HOME weekdays, approved home, fenced yard. Reynolds School area. 479-5038.

WILL BABYSIT PREScholer in my home. Work Point area. 384-4457

WILL BABYSIT, MY HOME, 1 child. 2-4 years. Saanichton. 652-3162

WILL BABYSIT, LANGFORD area, registered, approved home. Susan, 474-1723.

WILL BABYSIT IN MY HOME, 3 or 4 year old boy, all day, Wilderness Park area. 383-3394.

BABYSIT MY HOME, DAYS and afterschools, Richmond or St. Patricks. 592-2150.

DAYCARE IN MY HOME, Wishart School area. 474-2828.

Brick Layers

25 YEARS' EXPERIENCE, fireplaces, chimney repairs, house facings, etc. Doug, 479-5975.

SMALL BRICK CONTRACTS, house fronts, planters, etc. 658-8879.

Carpenters

LICENCED (INTERPROVINCIal) Carpenter, Estimator. Renovations, additions, patio's, all carpentry work and painting. All work guaranteed. References. Very competitive prices. 385-8977.

JOURNEYMAN EXPERIenced in finish, framing, concrete, additions, renovations, repairs and sundecks. Free advice call Al 478-4750.

RENOVATIONS, SUNDECKS built and repaired, also concrete sidewalks and driveways. Guaranteed workmanship, free estimates, 382-4858.

OAK BAY

Community Carpenter. Renovations, finishing, cabinets. $9.50 an hour or contract. Call Terry 595-6046.

SCOTCAN CONSTRUCTION Renovations, additions, kitchen installations, all phases of carpentry. Call anytime 382-1883.

CARPENTER, 35 YEARS EXperience, remodeling, new construction, free estimates. After 6pm 479-2128

COMPLETE HOME CONstruction services. Hour or by contract. Sidney and North Saanich. 656-3403, 656-0295

PERMA CONST. LTD. FREE ESTIMATES, 384-2323

FRAMING, FINISHING, stairs, basements, patios, 658-8879

RENOVATIONS-REPAIRS Rumpus rooms, no job too small. Robert Innes 598-2795 evenings.

RENOVATIONS, REPAIRS, finishing. Residential and commercial. Alex: 384-4350.

JORGENSEN

Drafting and Carpentry Services. Small jobs a specialty. 382-9516.

EXPERIENCED CARPENTER, for all your building needs. 652-1806

ISLAND FRAMING 652-3572

SMALL JOBS A SPECIALTY Call 598-2920

FOR YOUR RENOVATION needs call 474-1431.

REVOVATIONS, ANY KIND, 37 years experience, 656-4947.

FRAMING CREW AVAILABLE. Call Case 652-3433.

Carpet Cleaning

Rug Doctor Rents

The Only "Steam" Carpet Cleaner With the vibrating brush
THUNDERBIRD STORES LTD 2929 Douglas St. Vic. 386-2921
WESTERN FOOD 772 Goldstream Ave. Vic. 478-9123
VILLAGE FOOD MARKET Evergreen Plaza, Sooke 642-4134
BUSY BEE CLEANERS Beban Plaza, Nanaimo 758-5421
REVELSTOKE HOME IMPROVEMENT CENTRES 4900 Wellington Rd, Nanaimo 758-3931
A & C EQUIPMENT 1885 Fort St. 598-6551
SAANICH RENTALS LTD. 3772 Shelbourne St. 477-6908
OLD COUNTRY RENTALS 2920 Bridge St. 386-1371
CADBORO BAY HARDWARE 3825 Cadboro Bay Rd. 477-4233
CARLTON CLEANING 3490 Saanich Rd. 385-4841
COLWOOD RENTAL CENTRE 1818 Island Hwy. 478-9545
BRENTWOOD HARDWARE 7103 W. Saanich Rd. 652-2822
SIDNEY RENTALS 9773 5th St. 656-5541
SOOKE EQUIPMENT 6626 Sooke Rd. 642-5841
DUNCAN COWICHAN RENTALS LTD. Trans Canada Hyw. 748-1431

THE BLUE ARMY

We're ready and waiting. 385-7755.

REGIONAL CARPET CLEANing. Steam Cleaning, living room, dining room and hallway, $45. 478-8518.

ABBA SERVICES-479-8322 Carpet and Upholstery Cleaning. Certified expertly trained technician to serve you. Free estimate.

PHIL'S CARPET CLEANING, steam cleaning carpets, chesterfields, chairs. 474-1808.

RON'S CARPET CLEANING 9c a square foot. 384-6110.

Carpets and Linoleum

EDGAR and MINER

650 HILLSIDE 388-6208

Carpets and Custom Draperies
"A PROFESSIONAL APPROACH WITH GUARANTEED SERVICE"

BEAVER HOME CENTRE

1581 Hillside 595-1225

VICTORIA'S OZITE ARTIFICIAL TURF CENTRE
You Install! We Install!

HOURIGANS

CARPETS AND LINOS LTD. FLOOR COVERING SPECIALISTS
715 PANDORA AVE. 386-2401

CARPET AND LINO, INSTALlations, repairs, and restretching, 595-1088.

CARPETS AND LINO INstalled, reasonable rates, free estimates. Phone 384-1656.

Cement

G AND R CONCRETE FINISHers, all type of concrete work. No job too small. 383-8985 after 4. 388-9820.

FORMS, CEMENT WORK, steps, foundations, sidewalks, etc. Steve Laszlo 479-4756.

SIDEWALKS, DRIVEWAYS, patios. Work guaranteed. 382-4295

36 BUSINESS SERVICES AND DIRECTORY

Cement

READY-MIXED CONCRETE when you want it - we deliver on weekends. Smaller jobs a specialty. Personalized, friendly service. Phone 478-3522 (24 hrs) or 388-5464 pager 611, Small Load Cement Products Ltd, 2650 Nobhill Rd.

Cleanup Service

4 BROTHERS

ALL AREA—479-6112
FREE ESTIMATES ANYTIME
NO CHARGE AND UP

Yard, Basement, Garage, Etc. Hauling and Bobcat Service.

COMPLETE YARD CLEANUP, trees, basements and hauling. Painting, interior and exterior, fence and gutter repairs, etc. Free estimates. Call 382-4094 anytime.

$20

Man with pickup. Anything, everything. Fill it to the brim. 478-8461

THE BLUE ARMY

We're ready and waiting. 385-7755.

REASONABLE CLEANUP. Yards, basements, etc. also hauling, free estimates. 479-5823, 656-5671.

TWO MEN WITH TRUCK: painting, cleaning yards, basements, any odd jobs. Reasonable rates. 383-7865

CLEANUP MAN AND EMPTY truck looking for work, reasonable. 385-7965.

CLEAN-UP YARDS, COMPOSTS and basements, prompt service, reasonable rates, 478-4943.

CLEANUPS, BASEMENTS, attics, yards, composts, and junk hauling. 658-5406.

HAULING AND CLEANUPS. Basement, yard, compost. Free estimates. Eugene's, 383-3528.

OAK BAY CLEAN-UP, BASEments, composts and hauling, 658-5406.

CLEANUPS, BASEMENTS, gardens, composts, hauling, reasonable. 652-3758.

COMPOST AND GARBAGE hauling. 385-8611.

YARD CLEANUP, GARDENing, at fair price, call 388-4752.

Contractors

WHEATON CONSTRUCTION LTD. General Contractors Building Consultants 385-5702

FARMER CONSTRUCTION

Design—Renovations 388-5121

INVEST IN YOUR HOME AND improve your environment. For improvements, renovations, and great decorating ideas at reasonable costs, phone Art, 382-4295

T.&C. BUILDERS LTD. Framing

385-5293 385-8587

DEVINE CONST

All forms of house renovations, custom homes, all trades. 658-8879.

SPECIALIZING IN RENOVAtions. 20 year's experience. Prompt professional service. Call John: 479-0695.

JONES BROTHERS

Custom homes, frame specialists, good prices, 656-2164, 656-3460.

ISLAND FRAMING —652-3572—

Drafting

QUALITY HOUSEPLANS drawn to your design. 652-5757

Draperies

HOURIGAN'S

Floor Covering Specialists

CUSTOM DRAPERIES —Bedspreads—

PROMPT IN-HOME SERVICE
715 PANDORA AVE. 386-2401

DRAPERY MAKING, ALTERAtions, quality work, reasonable, phone 595-5968 between 10-4.

Dressmaking

PROFESSIONAL DRESSMAKing. Reasonable. Call Betty at: 384-4676.

REASONABLE DRESSMAKing. Specializing in natural fabrics. Some alterations. 592-9451

Drywall

DEPENDABLE DRYWALL. All aspects of drywall and Spraytex, free estimates, call anytime 384-0054.

"SPRAYMAN"

Specializing in all types of texture ceilings and wall, satisfaction guaranteed, 652-3601.

COMPLETE DRYWALL FINishing. Textured ceilings and walls, no job too small, free estimates. 478-7412, 478-4689.

DRYWALL APPLICATION, taping, textured ceilings. Work guaranteed. 382-4295

Electrical Contractors

THE LIGHT MAN

All work done quickly and efficiently, new fixtures installed or renovate that precious antique - emergency lighting repairs. 478-9178.

RG HELLER ELECTRIC

Resident, commercial, small industrial. Old home rewiring. Very reasonable rates. 478-4032, if no answer 385-5335.

SELF EMPLOYED ELECTRIcian, you can't afford not to get me. All type of electrical work. Free estimates. 598-4249, or 381-6728.

OLDER HOMES REWIRED — NO down payment. We finance at bank rates with approved credit. EDDY'S ELECTRIC—385-7666

DO YOU HAVE SMALL ELECtrical wiring jobs? No one is interested? Please call evenings, 652-5809.

WIRING JOBS, SERVICE calls at prices you can afford. 656-5294

EFFICIENT, QUALITY ELECtrical work. Large or small jobs. Reasonable rates. 595-1167.

LICENSED ELECTRICIAN will do new wiring, rewiring, stove repairs, 479-9765.

ELECTRICIAN, FREE ESTImates. Call Bernie 386-1094.

Excavating

MANSELL BOBCAT SERVICE. Weekend specialists. Call 478-9458, 478-2570, for leveling, backfilling, septic fields, post holes, sand, gravel or topsoil supplied, spread, leveled. Basements dug, landscaping and rockwork.

4 BROTHERS

ALL AREAS—479-6112
FREE ESTIMATES ANYTIME

Leveling, backfilling, Bobcat service, backhoe, trucks, tractors, rototilling. Topsoil, gravel, etc.

ROBERTSON'S EXCAVATING Track machine with backhoe. Roads, basements, backfilling, 595-8530.

36 BUSINESS SERVICES AND DIRECTORY

Excavating

QUALITY WORK AT REASONable prices by reliable established Contractor. Cats, backhoe and trucking. Call Barnes Construction Services 479-2595.

Fencing

ISLAND CHAIN LINK Fencing in wire or wood Small jobs a specialty 477-0332.

EUROPEAN CRAFTSMAN, ALL types of fencing and repairs. Guaranteed work. Gordon Head, 721-3759.

OLD GROWTH CE

36 BUSINESS SERVICES AND DIRECTORY

Plumbing and Heating

JIM MCGREGOR REPAIRS and alterations, apartment maintenance, OAP discounts. Guaranteed. 385-9239, 384-5320.

R M & R PLUMBING AND Heating Ltd, residential and commercial, call Maurice English: 479-5117.

FURNACE REPLACEMENTS, additional outlets, and new installations. Free estimates. J.D. Herda Ltd, 479-6612

D & S PLUMBING SERVICE, alterations and repairs. Reasonable, 478-0965.

DAVID'S PLUMBING
Hot water tanks, plumbing fixtures, drain cleaning, and plumbing repairs. 386-8881

REASONABLE RATE PLUMBER, 24 hour service. Free estimates, 477-5742.

REPAIRS AND RENOVATIONS, 20 years experience. Low rates. 652-5813.

LOW COST PLUMBING Repairs, excellent workmanship. Why pay more? 386-6553 after 5 weekdays.

PLUMBER, FREE ESTIMATES 479-1212

Refrigeration and Air Conditioning

BURNETT REFRIGERATION. Fridges and freezers serviced in your home. 382-4134 (24 hrs)

Roofing and Siding

PARKER JOHNSTON LTD. 1855 BLANSHARD. 382-9181 "Roofing Victoria Since 1935"

SHAKES, SHINGLES AND reroofing. Free estimates. Reasonable rates. 656-3492, 386-9891.

TAR AND GRAVEL AND ALL other types of roofing and repairs. 382-5412.

ALL TYPES OF REPAIRS AND roofing. Phone Central Sheet Metal 478-1814.

Saw Sharpening

SHARP JOB SPECIALISTS
Need Our Sharp Service
And Low Prices
Exchange, sales, sharpening
Carbide, Bano Saws, Tools
Candu Service Centre
2825 Bridge St. 386-1122

Sundecks

duradek™

Vinyl sundeck floor covering for new and old decks. Free estimates. 478-0641.

Tailors

LEATHERWEAR ALTERAtions, repairs, remodelling, cleaning and dyeing. Elley's Leather Fashions. 738 Johnson, 383-7834

OAK BAY TAILORS
Tailoring, alterations, ladies and mens quality leather alterations. 1826 Oak Bay Ave. 598-4131

LEATHER AND SUEDE ALterations. New linings, etc. Professionally done at Top Leather Fashions. 656-0331

BRITISH CUSTOM TAILORS 1311 BLANSHARD 383-2632

Tree Service

FALLER AVAILABLE
Falling, topping and limbing, big or small I do them all. Weeknights and weekends. For best prices call Brian anytime 642-4112.

CUSTOM FALLING & TOPping. "Tree Specialists." Fully insured. 385-7013 anytime.

KEN'S TREE AND HEDGE Service. Low rates for pensioners. 383-0697, 382-5310.

ISLAND TREE SERVICE. LOW rates, fully insured, dependable. 386-3047, anytime.

TREES PRUNED, LIMBED. Ornamentals, hedges trimmed. Large or small. 383-8363

Upholstery

ACE UPHOLSTERY
477-0455
Quality workmanship. European craftsman. Free estimates.

Welding

DAYKIN'S WELDING. MOBILE welding, no job too small. Call: 386-2461.

Window Cleaners

JACK'S WINDOW CLEANING, residential and commercial, free estimates. Call 383-3481.

WINDOWS WASHED, AVERage house $15. 478-9461.

38 TRAVEL

GOING TO MAUI
Kaanapali Beach
One bedroom units include all facilities. Special rates of $30 U.S. per day until Sept. 30 then $45 U.S. until Dec. 15th and $70 U.S. through till April 30, 1980. For information call 479-7117, days; or 382-7642 after 5 p.m. or weekends. Papakea

MAUI—BEACH FRONT
DELUXE 2 BEDROOM, FULLY FURNISHED CONDOMINIUMS. PLENTY OF RECREATION AND MILES OF SANDY BEACH. OFF SEASON RATES NOW AVAILABLE. BOOK EARLY. 383-4124.

MAUI
Off season rates. Deluxe 2 BR., 2 bath condominium across from sunniest beach in Maui. Book now for this summer and fall 477-3039, 383-9512

MAUI
Deluxe 2 bedroom fully furnished condominium located on a safe sandy beach. Available immediately to Dec. 23, 1979.
OK Trucking Co Ltd, 386-3414

KIHEI, MAUI
Deluxe 1 bedroom apt. on beach, pool, TV, car included. Very private. Available December 17-January 7-80. Also same location 1 bedroom apt. January 7-21. Call 112-926-5625

PALM DESERT GREENS
Palm Springs, California, month of October, furnished mobile home, golf, tennis, etc. 388-5277.

WAIKIKI, LOVELY CONDOminium available November, December. Beautiful view. Pool 656-4976

YOUNG VISITING ENGLISH man with driving license requires transportation across Canada. Will share expenses. 652-1992.

MAUI, 1 BEDROOM CONDOminiums on the beach. All emenities. 658-8880.

WAIKIKI CONDOMINIUM, fantastic view, September to December. Call after 4, 592-4659.

WAIKIKI 1 BEDROOM CONDO, close to beach, Sept.-Oct. rates, $150 per week. 598-6566.

39 PERSONALS

IF YOU ARE PLANNING TO BE married early in 1980 and you would like your wedding to be 'the talk of the town', we would like to hear from you. A unique opportunity to receive an expense paid wedding on stage...from invitations to the reception to the honeymoon! Selection by a panel of judges; wedding to take place January 20, 1980. Please send name, address and photo of bride and groom to Box 1220, Victoria, V8W2S5.

WOULD LIKE TO MEET AN Attractive, unattached, quiet sensitive nonsmoking girl, midtwenties, who is intelligent, possess a good sense of humour, and takes pride in her personal appearance and physical condition. I'm a gentle person, reasonably attractive. University educated, and in late twenties. I avoid loud aggressive people and am not overly concerned with money. I prefer quiet moments engaged in constructive conversation to wild parties, excessive drinking and dancing. I believe in the philosophy of deserada and teachings of the Bible but am not a fanatical evangelist or church goer. I no longer believe in pre-marital sex and don't wish to date anyone with an overly promiscuous past, but realize we all make mistakes which can build character. I believe a relationship should be based on mutual love, trust, and respect and problems should be quietly discussed. If you would like to date a person who possess these qualities, please send a photo, honest letter and address to Victoria Press Box 197. I will send you same, and if agreeable we will meet for dinner. Matrimony eventual object if compatable.

ARE YOU A STEP-PARENT?
IS YOUR PARTNER THE STEP-PARENT OF YOUR CHILDREN?
Is there tension in your family because you have not all grown up together? Help for couples in which one or both partners are step-parents. Call Faith Magwood, 598-5121, Ministry of Human Resources, Capital Region.

GENTLEMAN, VARIED INterests, wishes to meet single, widowed or divorced lady (not separated) 24-30 yrs. Non smoker, social drinker, no drugs, average looks and intelligence, slimg likes home life, possible marriage, willing to reside 50 miles outside Victoria. Phone No. and photo if possible. Victoria Press Box 195.

HAPPY BIRTHDAY SINGLES Scene Club - now one year old! Join the fun - activities include badminton, parties, dances, trips, etc. A social non-profit group open to all unattached people. Call 384-4984 or 479-6050. See our ad in today's Coming Events.

AS MANAGING DIRECTOR OF C-PAN Mobile Discotheque Systems and having completed six years in the canned music business today, I wish to take this opportunity to thank all my friends and business acquaintances for their support in my endeavours. - Perry Woods.

ACTIVE WIDOWER
Would love to make the acquaintance of a compatible unattached woman with just normal hangups for a lasting relationship. I may spoil you, but will give full trust and respect. Non-drinker. Victoria Press Box 219.

THE BIBLE HAS THE KEY TO real happiness and security. Give it a try, you have nothing to lose, it's your life. We have a program that can help. The Christadelphians, 1396 McKenzie Ave., V8P 2M3.

DIVORCED GENTLEMAN, mid-fifties, administrative position own home, wished to meet academic or professional lady who is slim, non-smoker up to age 47, for lasting relationship. Victoria Press Box 215.

TIRED OF WAITING; healthy, active, unattached, tall male, mid 30's, looking for nice looking healthy outdoors minded, mature female for meaningful relationship. Victoria Press Box 225.

JAY SINNER, LAST-KNOWN address British Columbia, or anyone knowing his present whereabouts, please contact Victoria Press Box 155 on a matter of urgent, personal concern.

LESBIAN INFORMATION AND social night. Every 1st and 3rd Thursday. Beginning September 6th, 7:30-9:30. Unitarian Church Hall, 106 Superior St.

VIVACIOUS PETITE BLONDE career girl, new to Victoria, divorced and in early 40's is looking for someone special. Victoria Press Box 180.

PREGNANT AND SINGLE? Child birth preparation classes for single mothers designed specially for you. 477-1826 (8am-4pm)

LONELY, DISTRESSED, DIScouraged? For assurance-encouragement, Dial A Prayer. 595-3635.

ATTRACTIVE COUPLE WOULD like to meet younger lady for friendship and mutual pleasures. Victoria Press Box 210.

CITY WATCHDOG RICHARDS Question #6. Why is it so easy to detect Victoria City Police ghost cars while driving in Victoria?

WHO CARES IF YOU ARE pregnant? Birthright does. Phone 384-1431.

FREE FOR THE ASKING - A listener who cares. Call NEED Crisis Line at 386-6323 - anytime.

"MEG" PLEASE SEND ADdress or phone number Victoria Press Box 107.

INTERESTED IN NON-SMOKing bridge couple, evenings. Your home or ours. 479-4665.

PARENTFINDERS
474-1961, 382-7417

40 BUSINESS PERSONALS

Unattached?
and fed up with the discos and clubs and the "Plastic" people you've been meeting???
If so, take the first step to social happiness by calling us.
VICTORIA
382-4434 or 382-5122
VANCOUVER
684-1593 or 684-2058
PERSONALIZED DATING SERVICE
See our television ads on Channels 5 & 12

ATTRACTIVE BUSINESS VENTURE
For those interested in meeting the public and travel, contact North Coast Bus Lines, the oldest established bus line in the north west. Located on the beautiful Olympic Peninsula, with the possibility of Charter and Tours Certificates. Call 206 452-3681 or write North Coast Lines, 314 E. Front, Port Angeles, Wash., 98362.

BE INCLUDED. LOCAL HOUSEhold help directories, Victoria and Saanich Peninsula. Babysitting, housecleaning, yardwork, shopping, typing, miscellaneous. Send name, address, phone number, area served, service provided, etc., and $1 to Box 2097, Sidney, V8L 3S6

THIS MAY CHANGE YOUR LIFE. Limited number of enrollments-6 week licensed professional bartenders course available. Registration at Red Lion Inn, September 13,14, from 4-8 pm. Information, 595-4670 between 2 and 8 p.m.

COULD YOU BE A T.V. ACTOR?
Children and adults trained by one of Canada's top television schools in T.V. commercials, films and dramatic T.V. International T.V. Academy, 847 Hamilton St., Vancouver, 684-1511

CUT ABOVE
Hairstylists require models for advanced hair cutting training. Day or Evenings. 388-4440.

MRS. AMELIA, PROFESSIONal Tarot Card, Card and Tea Cup Reader. Now Reading by appointment only. 9am- 9pm daily. 595-5606.

TRUCK GOING TO CALGARY, needs load or passenger to share expenses. Jud, 385-8360 Monday after 6.

CARD READING IN DEPTH
Seventh Year 652-1765

40 BUSINESS PERSONALS

SAVE TO 90% WEEKLY ON groceries! Guaranteed! Information: Rush stamped envelope! Vezina Services, #305-1825 Haro St. Vancouver, B.C. V6G 1H4.

HATE EXERCISING? TRY Slendertone. Read and let the machine trim up flabby muscles. Approved by doctors, used by Muhammid Ali. 385-7424.

INSTANT CASH FOR
B.C.R.I.C. Sharest Harbour Square Ticket Sales, 910 Government. 381-6114.

HYPNOSIS
Weight control, smoking, personal problems, stress.
Call 382-4092 for appt.

ROAN SOUND PRODUCTION. Tape Duplication, Recording Services, Weddings, meetings, etc. 384-6110.

CONFIDENTIAL PROFICIENT and realistic personal problem solving. Pragmaticus Counselling Service. 385-1134.

PROFESSIONAL TYPING AND secretarial services. Prompt, efficient. Fairfield. 385-9546, 384-7071.

UNEMPLOYED? RESUMES professionally prepared. Free estimates, 24-hour service. Telephone 385-6145.

PORTRAITS OF DOGS, CATS, horses by well known artist. Karl Michel, P.O. Box 1481, Summerland, B.C. V0H 1Z0. 494-9332.

TELEPHONE MESSAGE
Relay Service. $15 a month. Phone 384-7071

MRS. PAYN-JONES, TRANCE medium, questions answered. 386-3603

LONELY? WRITE EMILY Quest Friendship Bureau. Confidential. PO Box 5220, Victoria

DINE OUT AT DISCOUNT prices with Victoria Diners Services, 592-7680 or 382-1510

CONVERSATIONS UNLIMITED 479-0097. Executive Escorts. 388-6275 pager 2721.

FOOT TREATMENT. PHONE Monika at 478-1245.

42 EDUCATION

A name known the world over:

ALLIANCE FRANCAISE
101, Bd. Raspail — 75270 Paris Cedex 06
Tel. 544-3828
THE OLDEST FRENCH SCHOOL FOR FOREIGNERS

INTERNATIONAL SCHOOL OF FRENCH LANGUAGE AND CIVILIZATION
Courses at all levels, all the year round, including Easter courses and Summer courses.

YOU MAY ENROLL AT ANY TIME
A choice of 7 schedules:
LANGUAGE LABORATORY
PHONETICS LABORATORY
SEMINARS
For Foreign Teachers of French. Training leading to business translator's diploma. Preparation for the Sorbonne examination (1st grade) special for foreign students. Tours and lecture meetings in
Paris
CORRESPONDENCE COURSES
BAR—RESTAURANT—ROOMS

SMALL BUSINESS CONSULtant. Counsellor for Federal Development Bank, 40 years experience. Buying or selling house or business, partner trouble, new business, expert witness building disputes. 384-0223 afternoon or evening.

LEARN TO DRAW
Comprehensive instruction for beginners in pencil and ink. Lessons begin Sept. 19th. For further information call Whale's Art Material, 385-5525 or 595-5639 evenings.

ART CLASSES
ADULTS, general or portrait drawing and painting, day or evening. CHILDREN ages 5-12, Saturday pm, the Studio of Tine Andriessen Booth, 598-1358.

SEWING CLASSES, ADvanced, tailoring, basic. Afternoon and evening. Start next week, still a few openings. Sawyer Sewing Center, 840 Fort Street, 388-6228.

GYMNASTICS
Registration now. John Herb Gymnastic Academy. 386-0611 or 474-2904.

SPANISH
Tutoring and conversation by qualified Argentine teacher. M. Wheelock, 598-7259

COLQUITZ PRESCHOOL (PARent owned) serving Wilkinson, Burnside, Helmcken and View Royal has openings for 3,4 and 5 yrs. $20 per month. 479-3432.

ART APPRECIATION AND creativity, art taught the way the masters learned it. Only serious students age 12-15 need apply. Call 381-6218 after 5.

FOREST GLEN PRE-SCHOOL for children 3 to 5 years. Enriched programme of learning through-play. 5370 Lockside Dr. (Cordova Bay area). 658-8673.

THE VICTORIA R.E.A.D. SOciety is again offering small group remediation for people with learning difficulties. For further information, call 388-7225.

FRENCH, RELAXED HOME atmosphere, kids and younger adults, 2 evenings per week, 10 week session, $100. Call evenings, 592-4849.

TUTORING— PROFESSIONAL help by experienced teacher. French, math, new and old methods. 598-2331.

PROFESSIONAL TUTORING all grades French, Math, Science, History, Geography. Call 381-6218 after 5.

POTTERY CLASSES
Hand, wheel, glazing and firing. Fall session begins soon. Limited spaces left. 656-5377.

ART, PHOTO RE-TOUCH AND air brush classes, oils and drawing. 595-4756 evenings.

CERAMIC LESSONS IN COLwood area. For more information call 478-7921.

TUTORING ELEMENTARY grades. Special education pupils welcome. Phone 595-4764.

REQUIRE TUTOR, 2 BOYS, grades 10, 11. Math, Socials. 652-1777

PRIVATE CHINESE COOKING class, by Frank Lowe, 652-1752

43 DANCING

SINCLAIR ACADEMY OF Dancing. Near Hillside Shopping Centre. Preschool to adults. R.A.D. B.A.T.D. Ballet. Jazz. Tap. Fully qualified staff. Exams. Recitals. Competitions. Limited enrollment, some space available, call 592-4653.

ROYAL OAK DANCE STUDIO Tap lessons for preschool to adult. Register now for classes starting September 18th, limited enrollment. Phone Janice MacDonald (Tooby) 384-6725 after 5 pm.

GYMNASTICS

FALCON SCHOOL
Now registering for Fall classes. Call Head Coach Mrs. Klinovsky 477-5981.

DIDI FAMOUS BELLY DANCer from Europe is starting new courses on Mon. Sept. 10 from 10-11 am. and 6-7 pm. Register now, Corner Quadra and View. 386-7821

50% OFF - $1.50/HOUR,
September only. Modern, Jazz, disco. Dancenergy, 1322A Government. 384-3841.

Eileen School of Baton Twirling
Cedar Hill Recreation Centre, 3220 Cedar Hill Road, Resident Phone 383-8247

DISCO
"FOR FITNESS & FUN"
At the Dance Village, 576 Johnson. 385-2414, 477-6338.

THE BALLET SCHOOL NOW registering for September, beginners 4 to 12 and Adults. North Douglas area. Laraine 383-3662 or 385-6376.

INTERNATIONAL FOLK dancing, beginners classes Sept. 26th, Gordon Head Hall, 4146 Tyndall, 8:30pm. Information Ivan 598-6888, Audrey 477-6017.

60 FUEL

CUSTOM MILLED BEAMS, mantlepieces. Red and Yellow cedar, fir, clear and common. Air dried hardwoods. Cedar fence slabs. 10¢/ft. Julius 385-9679.

WESTCOAST FIREWOOD Alder, split and delivered, $55 per cord.
479-5295 between 7-9 pm

SEASONED ALDER, $65 PER cord, split and delivered. $55 unsplit. 477-5150.

DRY SEASONED ALDER, split, immediate delivery. 595-2261.

LOTS OF FIREWOOD FOR sale, $35 half cord, $60 a cord. Split and delivered. 642-3696 ask for Gord.

THE SNOW MAN'S COMING. Split, seasoned alder, $60 cords, delivered. 598-7335.

PRESTO LOGS: 240 FOR $44. Carried in $49. Eugene 383-3528.

FIREWOOD FOR SALE BY pickup load. 592-6806.

FIREWOOD DELIVERED. $45 per cord. 478-2329

CEDAR FIREWOOD, $25 FOR ¾ of a cord. 477-4674.

CEDAR FIREWOOD, $15 A pickup load. 642-5972.

WANTED: FIREWOOD, WILL clear land ourselves. 479-8432.

63 TIMBER

TIMBER WANTED
Standing or felled
Top Prices Paid
385-7013
GLACIER LOGGING LTD.
"The Professionals"

WANTED TIMBER
FELLED, BUCKED or STANDING
Fir, Cedar or Hemlock
Ideal Sawmill Ltd. 385-0441

CONTRACT FALLING
For good dependable production at excellent prices call 642-4112.

WANTED: STANDING OR feld Alder, fair price paid. Contact 478-6075 after 6.

APPROX. 5000 FT FUR LOGS, dried and peeled for log house. 382-6072 evenings.

65 BUILDING SUPPLIES

HOME LUMBER & Building Supplies
470 Arderseir Rd.
385-8711

Doors — Doors
Embossed Walnut
No. 1 Select H/C
Prefinished 1⅜" thick x 6'8" High
2'0"-2'4"-2'6", 2'8"-2'10"-3'0"
C/W Prefinished Edges
All Sizes Only $14.95

Pre Hung Units
Above units available prehung c/w 2 sets emb. casing and emb. jamb. Set Ready to Install.
Only $41.50

Louvered Bifolds
#1 Select Mahogany c/w hardware

	½ Louver	Full Louver
2668	$38	$34
5068	$74	$65

Duroid Shingles
210 wt. No. 1 Asphalt self seal. All colours in stock, per bundle. $8.95

INSULATION
FIBREGLASS
PRICE PER 1,000 sq.ft.
R12—4" $145
R20—6" $255
R28—8" $345

GYPROC
Price per 1,000 Sq. Ft.
½" GYPROC $115
⅝" FIRESTOP $155
STUCCO WIRE $32.95
PERMAX $5.95

PLYWOOD
D UNSANDED
4x8—⅜" 6.50
4x8—⅝" 10.50
4x8—¾" 12.95

SANDED
FACTORY
4x8—¼" 7.95
4x8—⅜" 10.95
4x8—¾" $16.95

LUMBER
STD. & BTR. FIR
2x4—92¼ Pet stud $305
2x6—92¼ Pet stud $310

STD & BTR. HEM.
2x4—92⅝ Pet stud $275
2x6—92¼ Pet stud $285

Deliveries made anywhere on Vancouver Island and Gulf Islands. Before you buy compare our prices. For quality, service and guaranteed savings, phone:
386-3374, 385-8711

S.S. LUMBER 6535 FORD RD. Duncan opposite forest museum up Drinkwater Rd, second road on the right. Special 78"x12" cedarbevel siding $335 BM. ¾"x6" cedar bevel siding $265 BM. 1x6 channel siding $465 BM. Phone 746-5041.

SAANICH LUMBER YARDS
We have moved to our new and larger location. Please come and see us soon.
1496 Admirals Road
385-2486

SLUGGETT & BROWN JOINERY
Wood Windows, Doors, Frames
526 DISCOVERY ST. 382-3011

WINDOWS
Two only 6x4½', one only 6x3½' plus twenty smaller. As is, where is, $50. 598-2561.

EXCELLENT SHAKES
18" barn shakes. Good supply. $55 per square. 652-4368.

65 BUILDING SUPPLIES

JUBILEE BUILDING SUPPLIES Ltd.
Try Us For Price On The Following
Insulation
Drywall
Stucco Wire
Duroid Roofing
Permax
Polythene
Jenn-Air
Merit Kit Cabinets
(Opposite Town & Country Next to MacDonald's Bakery)
574 CULDUTHEL RD. 388-5412

Butler Brothers Supplies
2046 Keating X-Road
652-1121

YARD SPECIALS
2x3 6' Fir shorts 53¢ ea.
2x4 KD Spruce studs 99¢ ea.
1x4 8' KD Spruce 48¢ ea.
2x4 Econo Fir 10¢ per lineal ft.

PLEASE NOTE OUR NEW SATURDAY HOURS ARE FROM 8:30 A.M. TO 5:30 P.M.

NORSECRAFT HARDWOOD
Industries Ltd.
383-4233

NOW IN STOCK
PONDEROSA PINE
NORTH AMERICA
ALSO: Open Saturday All Day
331 David St. 383-4233

EXCELLENT SHAKES
18" barn shakes, good supply, $55 per square. 652-4368.

FIR FLOORING, USED, EXcellent condition, ¾"x3¼", 465 sq. ft. 382-9637.

HAVE CEDAR AND FIR, WILL custom cut. Beams, siding, etc. 642-3723.

FIREPLACE MANTLE PIECES available in yellow cedar, maple, worm wood, yew. 642-3723.

OLD GROWTH, ROUGH CEDAR lumber, most dimensions. 642-5972.

USED BRICKS FOR SALE. 35¢ or 25¢. 642-3230

100 BOARD FEET HONDURAS mahogany, $200. 384-2739.

70 MUSICAL INSTRUMENTS

SCHOOL BAND INSTRUMENTS
We carry the largest stock of rentals on Vancouver Island. We also service what we rent or sell.
NELSON'S MUSIC
1315 Government 385-9728

BAND PROGRAMS
New lower lease rates. All lease payments apply to purchase. 30% discount on lease instruments, 40% discount in outright purchases with a buyers protection plan. All types of instruments available including oboes, French horns, guitars, etc.
Pamus
386-8475
CHARGEX—MASTERCHARGE
MUSICAL INSTRUMENTS
1108 Blanshard (at Fort) 386-8475

USED PIANOS
Wide selection of reconditioned and guaranteed, upright pianos at
Scott PIANO & ORGAN™
1400 BLANSHARD 386-2434

HAMMOND ORGAN
$995
Floor model, Dolphin with automatic rhythm.
KEN PEAKER and BARBARA CRAWFORD
SOUND OF MUSIC LTD.
1517 Quadra 383-0239

1 ONLY
SUPER GENIE BY LOWREY, tip-top condition $1695
Gleeson Music City
HOME OF HAMMOND ORGAN
714 FORT 388-9632

SCHOOL BAND RENTALS
Also a good selection of music stands, book stands and accessories from
HALL-FAIRFIELD MUSIC CENTRE
728 FORT 385-3307

CONN STRUMMER ORGAN, absolutely top condition, $1595. Gourlay Upright piano, $895.
PORTER MUSIC
725 CALEDONIA 382-9542

CASTLE MUSIC
Sales—Service—Instructions
477-7625
See ad under 71 Music Teachers

RICHARD DENZIL
PIANO TUNER—TECHNICIAN
Regulation, repairing, rebuilding.
388-9295

TAMA IMPERIAL STAR HIHAT complete with deluxe 14" Omar cymbols, 16" Ufit crash cymbol and stand. All as new. Offers 383-1501

48 BASS PARROT ACCORDIAN, $175. 652-1890.

CLARINET, KING, LIKE NEW, $200 or best offer. 658-5688.

PAN FLUTE, EXCELLENT condition, $100. Phone 477-6286.

ALTO SAX, ACCESSORIES, $200. 595-7425

YAMAHA GUITAR FG-75 AND case, offers. 595-7790.

STUDENT FOLK GUITAR WITH case, $65. Phone 388-6592.

¾ SIZE SUZUKI VIOLIN, PERfect condition. $140. 477-9213.

HUTTL TRUMPET, $120 OR best offer. 477-5443.

SUZUKI FULL SIZE VIOLIN, fine condition, $165. 477-9858.

LEBLANC BFLAT CLARINET, like new, $150 firm. 656-5986.

HAMMOND VS-100 ORGAN, EXcellent condition. $700. 598-7250.

PIANO FOR SALE, GOOD CONdition. Phone 652-3067.

70 MUSICAL INSTRUMENTS

IBANEZ WEEK!

MC-800 bass	$725.00
MC-900 bass	$850.00
ROADSTER bass	$490.00
STUDIO 100	$450.00
SA-100 (335 type)	$725.00
SUNN AMPS	
BETA Lead 212	$800.00
BETA Lead	$650.00
BETA Bass	$575.00
ALPHA 112	$375.00
ALPHA 112 reverb	$425.00

Acoustic guitars still clearance priced, MARTIN strings still $4.25.
SOFT SOUNDS MUSIC
THE GUITAR SHOP
535 Yates 381-5814

A SPECIAL GUITAR
An odyssey Carve Top in stricking bird's-eye maple with something extra- an MXR graphic EQ builtin. Pick ANY sound and come hear it. Complete with deluxe road case at $1095.
ONLY AT
McMusic

NEW YAMAHA D-80 ORGAN featuring synthesizer keyboard, qualified buyer take over payments. 598-7557 after 5.

WANTED: A GOOD USED piano, Canadian made, preferably apartment size. Please phone 642-4238.

GRANGE EUPHONIUM, EXcellent condition, $200. Phone 383-7040 after 7 pm.

PUMP ORGAN, WOODSTOCK, believed to be 1910 vintage, actively used, nice tone, asking $300. 383-5520.

FB-185 HORNER ACCORDION, three months old, black with silver grille, with case. New: $2200; asking: $1500. 478-5481 after 5.

WURLITZER ORGAN, EXCELlent condition, many features, $2450, model 545. Phone 382-1535. Or 652-1602 after 8 pm.

WURLITZER FUN MAKER touch tone organ, stool and music, new condition. $1000. 595-8869.

GALANTI X-300 ORGAN, 2 KEYboards, peddles and drums with magic cord. $750. 385-3665 after 4:30.

SHERLOCK MANNING PIANO and bench, 4 years old, walnut, very attractive, $1650 firm. 598-8726.

BECKWITH UPRIGHT GRAND piano, refinished, keys recovered, completely restored, impeccable tone, $1250. 384-9925.

BANJO FOR SALE OR TRADE for guitar. 386-3863.

McMUSIC IN COLWOOD
2244 Sooke Road 478-4622
Mon.-Fri. 10-7, Sat. 9-6

PIANO TUNING AND REPAIR. All makes. Reasonable. Viny Smith, 384-9973.

ONE FENDER SUPER REverb amp. One Fender Telecaster guitar. Phone after 5, 382-3240.

FENDER JAZZ MASTER AND twin reverb amps. Together $900, or best offer. 656-4657 after 5 on weekdays.

ARTLEY FLUTE, PROFESsional model, 38-0. Phone 385-3097.

YAMAHA 12 STRING, $140. Will consider trade for good 6 string. 388-7337.

MANN LES PAUL AND PEVEY amp., backstage 30, $450. 474-2747.

TRUMPET IN GOOD CONDItion. Metal folding music stand. 598-1003.

FRAMUS ACOUSTIC GUITAR, case and books, asking $200. 386-4188.

ELECTROHOME ELECTRONIC organ, with built-in rhythm, $650. 479-6918

D12-35 MARTIN GUITAR WITH case. Excellent condition. Offers. 477-3917.

GIBSON J160E, APPROX. 25 years old, offers. 595-4643 after 6.

B FLAT TENOR SAXAPHONE, excellent student instrument. 386-8693 after 6pm.

MASARU MATANO CLASSIC guitar with case. Reasonable. 479-9576.

MAGNUS CHORD ORGAN, $90. 8-piece snare drum kit, $40. 656-7062.

HAMMOND B3 AND LESLIE speaker. Excellent condition. 383-2793.

WANTED: CELLO, ANY CONdition. 537-5661 collect.

SCHILLER SPECIAL UPRIGHT Grand piano, good shape, $575. 382-9818.

UPRIGHT PIANO, GOOD CONdition, $900. 15" J.B.L. in box $250. 383-3069.

WURLITZER ELECTRIC piano, in very good condition. 656-6345.

120 BASS ACCORDIAN, WITH 7 treble switches. Very good condition. 477-5852

CLARINET, BOOSEY & Hawkes Model 1-10, new condition, $115. 477-3484.

PERFECT CONDITION UNIvox junior Les Paul copy $300. Robert after 6, 598-5314.

WURLITZER SPRITE FUNmaker organ. As new, ½ price. 477-1431.

FARFISA ORGAN, 2 KEYboards, built in beat box, top condition. Asking $800. 479-5161

¾ SIZE AND FULL SIZE STUdent Violin. Maya 6 string acoustic guitar. 385-6574.

RAVEN 2 OCTAVE KEYBOARD bass, in excellent condition. 656-6345

CLARINET, SCHREIBER B flat. Including case. Excellent. $90. 384-6995

BEAUTIFUL ASPEN CLASSIcal guitar, mahogany. Was $200, sacrifice $110. 386-0511.

COMPLETE PROFESSIONAL PA system (JBL) 388-6716.

AUTO HARP, 15 BAR, NEW, IMport, very reasonable. 592-0083.

BAXTER 5-PIECE DRUM SET, complete, asking $400. 479-7680.

TRUMPET, GOOD CONDITION. $110. 477-8618.

ANTIQUE PIANO FOR SALE, good condition, $550. 478-5435.

OLDER, ROSEWOOD, UPright, piano, $300. 386-2596 after 5 p.m.

FENDER TELECASTER, $400 firm. 478-2606

RHODES SUITCASE 73 ELECtric piano, new, $1850. 721-3409.

SUSUKI VIOLIN, ½ SIZE. EXcellent condition, 477-1791.

¼-SIZE NAGOYA SUZUKI #2. $90. 479-4509.

1977 YAMAHA BK7 ORGAN, new condition, $1500. 595-6739.

GEMEINHARDT FLUTE FOR sale. $150. 595-7626

71 MUSIC TEACHERS

$5 MUSIC $5
$5 LESSONS $5
Catering to the Gordon and Oak Bay areas. Featuring top flight private instructions in: GUITAR: Classical, Folk, Rock, bass. KEYBOARDS: Classical, Piano, Jazz, Rock. SYNTHESIZER: Theory and Technic. DRUMS, CLARINET, FLUTE and MORE. Conveniently located in the Cedar Hill Mall (just behind McDonalds on Shelbourne). Register now and receive a cash rebate at the completion of fall term. Please call
CASTLE MUSIC
477-7625

71 MUSIC TEACHERS

MUSIC for PLEASURE at PORTER'S "ENROLL TODAY"
FOR THE BEST OF
"PROFESSIONAL INSTRUCTION"
on the following instruments
—PIANO—ORGAN
—ACCORDION
—FLUTE—CLARINET
—SAXOPHONE
—TRUMPET and TROMBONE
—DRUMS
—GUITAR
Classical—Folk—Rock—Jazz
—BASS GUITAR—Jazz Bass
—BANJO
—VIOLIN
—MANDOLIN
WE WELCOME NEW STUDENTS! RETURNING STUDENTS PLEASE CONFIRM YOUR APPOINTMENTS IMMEDIATELY.
Teaching "Victorians" continuously for 27 yrs.
BERNIE PORTER MUSIC
725 CALEDONIA 382-9542
NEAR THE "BAY"
PARK FREE

TEMPO TREND STUDIOS LTD.
410 Burnside E. 384-2111
Hello to all our students and families. Please confirm your lesson time for September with us very soon.
New students, and all of you who will be taking that first step in music this fall, may we welcome you to Tempo Trend Studio.
We teach: Guitar
Piano
Accordion
Drums
Flute
Bass
Organ
Banjo
We rent instruments, for the first 3 months your rental will apply to its purchase. Our tuition fee for private lessons is $24 per month. Phone us 384-2111. Or at 384-4037 anytime.

THE MUSICMETHOD
1400 Blanshard at Johnson
PIANO, ORGAN
GUITAR, ACCORDION
Popular & Classical
Traditional & Gospel styling
Theory, Orff & Kodaly
Improvisation
Suzuki & Music Readiness
Age 3 up
382-8244

CADBORO BAY MUSIC STUDIO
Mrs. C. Rummel A.R.C.T., A.T.C.L., R.M.T.
477-3650, 384-7071
Specialising in harmony, counterpoint, analysis, history. Also all levels piano and rudiments.

FULLY QUALIFIED PIANO INstruction. Popular or preparation for Toronto or Victoria Conservatory of Music exams grades 1-6. Your home or mine. Phone 382-1535. Or 652-1602 after 8 pm.

REGISTER YOUR CHILD NOW for Suzuki piano (age 4 up) instruction, or Royal Conservatory. Gordon Head area. Mrs Hooper, ARCT, RMT, 477-9208

PIANO INSTRUCTION IN GORdon Head area. Preparing students for Toronto Conservatory Exams. Phone Jim Anderson: 477-6439.

PROFESSIONAL PIANO AND junior vocal, understanding, experienced, registered music teacher. Examinations if desired. Moderate rates. 598-3530.

EXPERIENCED PIANO teacher, accepting new students for fall term. Children, adults. 479-2210, Lakehill

IAN WESTMACOTT ARCT RMT Singing teacher, specialist in remedial voice production for singers and speakers. 477-3941.

PROFESSIONAL PIANO LESsons your home. View Royal, Colwood, Metchosin. Toronto Conservatory grades 1-10. 478-3126.

PIANO INSTRUCTION, STARTing September. Specializing in beginners. Willows area. 598-8130.

LEARN POPULAR AND JAZZ piano. Your home. Fully experienced teacher. Very reasonable rates. 477-0366.

PIANO LESSONS, SAXE POINT area. Specialize in beginners, 385-0287 Barbara Freeman ATCM and LRSM.

CLASSICAL AND FLAMENCO guitar lessons and tutoring for Toronto Conservatory exams Grades I-X. 479-6115

PROFESSIONAL JAZZ GUItarist has openings for intermediate to advanced students. 383-2793

PIANO AND THEORY LESsons, Jubilee area, preparation for Toronto Conservatory exams if desired. 592-7823.

PIANO INSTRUCTION BMUS. Accepting advanced adult and beginning students, 721-5148.

EXPERIENCED SINGING teacher, University area. Phone Mrs Doreen Thompson, 477-0915.

POPULAR PIANO, ORGAN, ACcordion and Guitar Lessons. Brentwood, Keating, Prospect Lake areas. 652-2392.

NOW TAKING PIANO AND theory students, Vic West area. 388-4129

JAZZ PIANO AND SYTHEsizer. Theory and practical. 383-2793.

ACCORDION LESSONS. INstruments can be rented. Rental applies to purchase. 384-2111

WANTED: QUALIFIED ORGAN teacher, Gordon Head area. 477-8039.

EXPERIENCED FOLK, BLUES, ragtime, classical guitarist has openings for students. 384-0271.

PIANO TEACHER NOW ACcepting new students, ages 8 and up. Cedar Hill area. 595-3215

QUALIFIED PIANO INSTRUCtion, Ross Bay area, 598-4173.

77 MOTORCYCLES

Harley-Davidson
SUPER SPECIAL
2 ONLY
1979 XLS Sportsters
$5100
(Reg. list $5895)
BROOKLANDS Motorcycles
937 Fort 383-5926
DL6121

BUSINESS IS GREAT!
Come in and find out why.
MOPEDS
VESPA Scooters
18 Models to Test Ride
CASH FOR USED MOPEDS
Island Motor, 385-2515
602 Esquimalt D-1920A

1974 HONDA CB 350 TWIN, NEW battery, new tires, new swinging arm bushings, rebuilt top end, engine only needs putting together, all new parts there. Worth $600 will sell as is for $250 or nearest offer. This includes 2 helmets, workshop manuals and leather jacket. Call after 6 pm, 382-9893.

77 MOTORCYCLES

YAMAHA SALE
79 MODELS
XS 1100 SPECIAL
Reg. $4,749
SALE $4,299
XS 1100 STD.
Reg. $4,499
SALE $3,999
XS

77 MOTORCYCLES

MUST SELL 1973 650 YAMAHA, semi chopped, new custom tank, custom paint job, $1200, best offer. 598-4407, 383-7397.

78 BICYCLES

BOB JACKSON, RACing/touring bicycle, handmade frame, yellow. Durace, Campanola equipment. $550. Must sell. Sheila 656-5931, 387-6311.

SUPERB NEAR NEW 15 SPEED MKM touring bike 19½", Reynolds 531 campag. PA. Complete $600 or nearest offer. 383-7846.

YELLOW TORNADO 10 SPEED, 21", good condition with extras. 598-5787.

BOYS HARRIER 5-SPEED, 17" frame, fair condition, $35 or best offer, 598-2948, 3-5.

BOYS CCM 3-SPEED MUSTANG bicycle. Good condition. $45. 598-7681.

APOLLO 10-SPEED BIKE FOR sale, excellent condition. 388-6642 after 4:30.

WANTED GIRL'S 5 SPEED, must be in good condition. Christina, 592-7774.

MEN'S 10 SPEED BIKE, VERY good condition. $75. 642-3555

RALEIGH 10-SPEED, 25", near new. $160. 658-8942.

BOYS APOLLO 10 SPEED, 18" frame, $65. 477-9185.

MUSTANG BIKE FOR SALE. Offers. After 5, 382-1164

RALEIGH GRAND PRIX, 1 year old, best offers. 388-4464.

GIRLS STANDARD BIKE, never used, best offer. 598-4824.

OLDER BOYS, RALEIGH 3-speed bike, $35. Call 382-4061.

23" MEN'S CHAPPARAL APOLlo 10-speed, $200. 477-0720.

BOYS 20" BIKE, $25. 386-4188.

80 BOATS and MARINE

VAN ISLE MARINA

POWER

17' Telstar 50 O/B	$ 3,700.00
21' Pocket Tug	10,000.00
22' Stika C/B	8,500.00
24' Sea Ray	18,900.00
24' Brandlemayr	13,500.00
25' Diesel Lifeboat Live-a-Board	4,900.00
26' Garden Express	12,500.00
26' K & C Command Bridge	33,000.00
26' Fiberform Comd. Bridge	Offers
27' Bayliner (1978)	27,900.00
27' Chris Craft B/H Incl.	21,000.00
28' Fairliner	17,500.00
28' Fiberform Command Bridge	24,900.00
28' Bayliner Victoria	25,000.00
28' Chris Connie	25,000.00
30' Grenfell — Mint	27,900.00
30' Ex Fish Boat	10,000.00
30' Disp. Cruiser	12,000.00
31' Trojan C/B	Estate Sale
31' Enno's F/G	35,900.00
32' Sabre Craft Dsl	45,000.00
32' C/B Disp. Cruiser	24,000.00
32' Spencer C/B	31,500.00
32' Tollycraft	35,900.00
34' Centre Bridge Cruiser	24,900.00
34' Fairliner C/B	Offers
34' F/G Cruiser Farrell	46,000.00
34' Tolly Tri-Cabin	78,000.00
35' Diesel Disp. Cruiser	39,900.00
36' Diesel Disp. Cruiser	18,900.00
37' Monk C/B	43,900.00
38' Motor Diesel	69,900.00
38' Chris Craft	89,000.00
38' Diesel Tri-Cabin	Offers
40' Diesel C/B	98,000.00
40' Monk	42,900.00
42' Stephens Twins	55,000.00
42' C.T. Trawler	139,500.00
44' Express — Twins	69,900.00
46' Diesel Live-a-Board	49,500.00
51' Motor Cruiser Twins	290,000.00
55' Kingscraft	78,500.00

SAIL

20' Cat Boat — New	Offers
24' Gaff Sloop	12,900.00
24' Swift Sure Sloop	13,900.00
25' Tumleren Sloop	13,500.00
26' Albin Sloop	24,900.00
26' Soling	6,500.00
26' Reinell	13,200.00
28' Custom Sloop	12,500.00
30' F/G Sloop Dsl	33,000.G
30' Clipper Sloop	18,500.00
32' Sloop Ferro	43,000.00
33' Truant — New	65,500.00
35' Endurance	39,000.00
41' Cutter — Offshore	49,900.00
41' Offshore Cruiser	55,000.00
41' Diesel Sloop	58,000.00
42' Spencer F/G	78,500.00
47' Motor Sailer	29,000.00
34' Auxiliary Schooner	35,900.00

For these and many other fine listings please contact JOHN ALLEN at

VAN ISLE MARINA CO. LTD.
Tsehum Harbour Box 2130
656-1138 Sidney, B.C.

CAMPIONS
DOUBLE EAGLES
SUNRUNNERS
JOHNSON Outboards
ROADRUNNERS Trailers

bob whyte marine ltd.
SALES AND SERVICE
Corner Harbour and Resthaven
656-7286, SIDNEY
OPEN EVERY DAY
9 A.M. 'TIL 6 P.M.

HONDA OUTBOARD SALE

7.5 H.P.	$749
9.9 H.P.	$899

SHORT SHAFT ONLY
Very Limited Quantity
AT
MULLINS MARINE
925 Yates St. 382-4515

HARBOUR MACHINE LTD.
CHRYSLER — VOLVO
Marine gas and diesel engines
Complete Propeller and Shaft repairs
One day service when necessary
Custom Machine and Welding work
31 Erie Street 383-6555

80 BOATS and MARINE

THUNDERBIRD YACHT SALES
WESTPORT MARINA
Next to Swartz Bay Ferry
2075 Tyron Road, Sidney, B.C.
656-5832

JUST ARRIVED
BRAND NEW
BAYLINERS
'79 and '80 Models

SPECIALS OF THE WEEK

'75—3050 ENCOUNTER twin inbd 250s, com. bridge, like new, 250 hrs. A real bargain at $39,900

'69—24' TOLLYCRAFT Exp. super, super clean, std. up hd, dinghy. $14,995

CLEAR OUTS

'78—20' SANGSTER $12,900

EXPERIENCED BOATS

'72—16½' K&C 80 Merc, TLR	$ 3,995
'67—27' Starflite command, new power	$15,900
'66—22' Brandlmyer IO	$ 5,900
'74—24' Nisqually C/B	$11,900
'76—24' Reinell C/B	$15,900
'74—24' Bellboy C/B	$10,900
'79—2550 Saratoga C.B.	$23,999
'77—2550 Saratoga Exp.	$16,750
'76—26' Campion C/B TW	$25,500
'67—27' Express Cruiser	$ 6,500
'64—27'7" Chris Connie	$15,900
'78—28' Bayliner 130 hrs.s.	$24,999
'61—30' Monk Exp.	$20,000
'60—32' Custom Tri-cab	$11,900
'65—36' Conv. Fish Boat	$19,900
'75—37' Steele (dsl) Sail	$49,900
'65—38' Chris Tri Cab	$89,900
'71—45' Gulf Commander	$165,000
'71—45' Grenfell (Tremari)	$169,000

SAIL BOATS

'71—30' Rawson (DSL)	$28,000
'75—21' Northwest w/trlr.	$7900
'71—23' HUGHES I.O.	$ 7,900
'74—24' Buccaneer	$12,500
'66—30' Ketch	$79,900
22'-24' Tandem TLR	$ 1,500
'77 Sail Boat Transport	$ 1,500
'75—37' Steel Hull, diesel, exc. live-aboard. Beautiful cond.	$49,000

CALL
JOHN NEUFELD
Days 656-5832, Eve. 656-3817
OR
RICH HARTNELL
Days 656-5832, Eve. 479-4540

gp
WE'RE MOVING!
GIANT CLEARANCE
Gibson Powercraft is expanding. We are moving into brand new, larger premises this fall. But first we have to move $500,000 worth of stock. Help us move and help yourself to terrific savings. For a boat this fall see us first.

Featuring New
BAYLINER
HOURSTON GLASSCRAFT
CANVENTURE
MIRROCRAFT
JOHNSON OUTBOARD
VOLVO — OMC
STERN DRIVES — TRAILERS
ACCESSORIES
AT
GIBSON
Powercraft Centre Ltd.
2520 Govt. (near Bay)
382-8291

TRADES

14' DOUBLE EAGLE
65 hp Mercury el. long, trailer, full canvas, rigged and ready. $3,495

15' SANGSTER
50 hp Mercury, trailer, rigged and ready. $3,495

14' OWENS
Mercruiser IO, trailer, rigged and ready. $2,295

17' GLEN L
Volvo IO, 2200 Road Runner $4,795

18' CANAVENTURE
470 Mercruiser IO, trailer. $11,500

21' BELL BOY
188 Mercruiser IO, trailer $15,995

AT
YOUR
1-STOP
MARINE
CENTRE
Mercury Marine
800 Cloverdale
385-1457

WANTED: CAL 20 SAILBOAT or similar in good condition. 592-9566.

14' FIBERGLASS BOAT, 40 HP engine 1968, good condition, asking $1500 or offers. 477-2048.

1974 15 HP JOHNSON, ELECtric start, very good condition, $550. 477-1274.

13½' RUNABOUT WITH TILT trailer. Both good condition. $375. 656-6004.

14½' FIBERGLASS OVER PLYwood Runabout, 15 horsepower Evinrude with tilt trailer, $500. 592-7216.

WANTED: 14-16' FIBREGLASS boat, motor and trailer. The best deal for $1500. 592-1624

1979 9.8 MERC, AS NEW, $795. 383-4357.

UNRESTRICTED LENGTH C license for sale. 385-3910 or 652-3534.

12' FIBERGLASS WITH STEERing and controls and Mastercraft trailer. $395. 479-7720.

14½' RUNABOUT, WITH TRAILer. $600. 382-2462

WILL PAY CASH FOR SEA LIcense. I have 17' boat. 642-4467

15 HP. JOHNSON ELECTRIC, low hours, $695. 382-0971.

48' FREEZER TROLLER. Island Marine 479-8822 # 204.

14' RUNABOUT MOLD, HOLland deck, $150 firm. 642-4292.

1979 ANCHOVY BAIT FOR sale. 656-3851

80 BOATS and MARINE

PASSAGE MARINE

18' HOURSTON Glascraft, 150 h.p. Mercury O.B. 2200 lb. Roadrunner trailer with brakes. CB radio, built-in tanks. $6,950

24' GREW hardtop, 188 Merc. I.O. F.W.C. $11,750

24' WINNER EXPRESS, 188 Merc. I.O. F.W.C. trim tabs, depth sounder. $14,500

24½' BELLBOY Command Bridge. 188 Merc. I.O. F.W.C. Trim tabs, C.B. VHF, sounder. $15,900

22½' FIBREFORM Sedan, 225 Volvo I.O. Dinghy, trim tabs, CB radio. $13,500

23' BAYLINER Nisqually Sedan. 200 h.p. Volvo I.O. F.W.C. Trim tabs, CB radio. $13,900

19' GLASPLY Express with trailer $12,500

21' BAYLINER Offshore. $10,900

PASSAGE MARINE
at Cedar Grove Marina
656-2580

COMMERCIAL FISHERMAN

33' C Lic. COD BOAT
38' W. C. TROLLER
65' Halibut Longline
66' Sea going TUG
70' Sea going TUG
53' Drag and Shrimp
70' Drag and Shrimp
42' Wood Freezer TROLLER
53' Wood Freezer TROLLER
39' Wood combination
37' PALMER glass comb.
40' Wood W. C. TROLLER
43' Wahl built TROLLER
41' Deltaga freezer TROLLER
27' Fast GILLNETTER
37' Wood W. C. TROLLER
33' Wood combo.
65' Black Cod PACKER
50' Halibut L. L. PACKER
38' Wood comb.
65' ACCOMMODATION boat
70' ACCOMMODATION boat
115' PACKER
90' PACKER
40' FREEZER TROLLER
48' GLASS FREEZER Prawn

First Class Fishing Vessels For Sale

For information on buying or selling contact
ISLAND MARINE
Ray Mason — Victoria — 479-8822
Rob Archer — Vancouver 926-7217
Peter Miller — Ucluelet — 726-4284

Morgan Innis
Yachts Ltd.
Marine Multiple Listing Services
POWER
20' Calglass, jet drive, $10,000
22' Calglass & trailer, $13,000
24' Reinell 1974, $11,950
30' Monk, very roomy, $19,800
42' Monk & boathouse, $64,900
43' Nauta-Line houseboat, $59,900
SAIL
25' Dutch Design (steel) $16,500
25' C&C 1974, $19,600
25' O'Day drop keel, $17,900
42' Irwin ketch, $99,900
This is a small selection of our listings. For a free brochure and list of all our boats. Call 382-7422 or 749-6497.

VISIT THE
NATIONAL
DISPLAY
AT THE
VANCOUVER
FLOATING
BOAT SHOW
Sept. 8th to 16th,
Outside the Bayshore Inn.
On display
GRAND BANKS
TRUANT 33
PACIFIC PILOT 27
C.H.B. TRAWLER
VANCOUVER 27
COASTER 23
NATIONAL BOAT SALES
2060 White Birch Rd.
Sidney, B.C. V8L 2R1.
Tel. (604) 656-3966.
Also in Vancouver at False Creek

D. J. YACHTS
WEEKEND SPECIAL
Camper Nicholson 30 sloop, 6 sails, race equipped, Volvo Dsl., full instrumentation, etc., etc. One of the best quality vessels built. Owner has bought a new boat and is very anxious to sell. Asking price is $37,995. Any reasonable offers will be considered.

SELLING YOUR BOAT?
Our high sales volume has depleted our inventory. Customers are waiting for vessels, in sail and power from 17'-50'. These are valid cash buyers! Give us a call today.
For more information please call Randy Boyle, 2530 Beacon Ave., Sidney 656-7333.

PELAGIC
PACIFIC INDUSTRIES (1974) LTD.
a COMPLETE stock of
FIBERGLASS AND EPOXY MATERIALS
ZSPAR
MARINE PAINTS
428 E. Burnside
VICTORIA
386-1811 386-7814

28' OWENS POWER CRUISER, original flagship equipment, 120 hours on new motor, AM and CB radios, excellent condition, boathouse kept. 245-3824.

1975 125 JOHNSON OUTBOARD, complete with tank, controls, etc. Never in salt water. Replacement value $3500. Asking $1500. 477-9777.

210 HORSEPOWER CHRIscraft marine engine, complete with Paragon transmission. New manifolds. Ready to install. $1200. 477-9777.

42'X12'6 C LICENSE FISHING boat, Volvo Pentax diesel, Thermo King freezer, radar, sounder, auto pilot, 2 radio phones, $49,000. 383-8807.

1977 17'6" CAMPION HARDTOP, 120 OMC inboard-outboard, $6500. 24' Reinell, $9900. 22' Lund, registered 1978, 188 Merc, $15,000. Call Walter, 478-8391.

BLUE AND WHITE 25' SANGster, Command Bridge, 225 Merc. cruiser, FWC, dinghy, depth sounder, compass. $15,400. 477-1636.

ONE 40 PLUS SEAGULL motor, $195. One brand new 4 horsepower Johnson motor, and 12' plywood boat, $450. 479-3989 after 6

BOAT BUILDERS TEMporary shed for sale. Accomodates 34' boat, roof trusses, wall frames, and footings. $250 complete. 656-6353.

1972 ROADRUNNER TILT boom trailer for 16' boat. $400. 477-3592.

80 BOATS and MARINE

WATCH FOR OUR EXPANSION SALE!
SEPT. 18th-22nd
Up To 30% of Selected Items
SAILTREND
1157 Newport
592-2711
CANOE COVE
Yacht Sales
Open 7 Days a Week
656-5711 656-3918
Evenings, 652-4386

HOLIDAY'S OVER. NOW MUST sell. 22' Sea Ray hardtop, 188 Mercruiser. F.W.C. Bennet trim tabs. Johnson CB. Lowrance 460 sounder. Galley pack. Anchor pack. Heater. Dual batteries. 8' dinghy. Compass. Spare prop. 300 hours. 8000 pound E-Z Loader trailer, and electric winch. Very clean. $16,500 or best offer. 479-2998

CLASSIC BEAUTY
50' twin screw bridge deck cruiser. Diesel, wood, sleep 10. Shower, radar, auto pilot. All mod cons. Outstanding value at only $69,000.
40' dsl motorsailer ketch, $49,800.
30' Monk displ. cmd br., $19,500.
Geoff Simpson Maple Bay 748-3242

26' SPENCERCRAFT DELUXE inboard express cruiser. New 1979 GM 4/98 power, freshwater cooled. Full galley, Full canvas. All Cellonfinish with Glass and mahog. Trimtabs, sounder, a proper cruising/fishing boat with a lot of class. Marked down from $16,900 to just $12,900 for quick sale. On display at VICTORIA BOAT MART, 453 Head St.

"LENITA" 34'8" 8 ton diesel troller. $110,000 or try offers for quick sale.

SQUIRE & COOMBS
MARINE BROKERS
45 BASTION SQ. VICTORIA
384-3363
Phone our office for your free bulletin.

ONE ONLY DOUBLE EAGLE 20 ft. Sedan. Just in PRIME MINT condition. 1974-5 Freshwater cooled V8 Volvo drive, sndr, CB, Heater, Anchorwinch, dbl wipers; New 1 bdrm canvas, a true beauty. Marked down to sell just $11,900 OBO.
ON DISPLAY at VICTORIA BOAT MART, 453 Head St.

Bayliner Nisqually
Command Bridge. Dual controls. Ford 302 V8, Waukesha engine, Volvo leg. Depth sounder, CB radio, dinghy, 20 Horse Johnson auxiliary. Stove, head. Fully equipped. This boat is immaculate. $14,500 ONO. 477-7442.

SPECIAL OPPORTUNITY, 20' Double Eagle. Super clean, Volvo drive FWC, galley, W.C. Tghe nicest used boat we have seen in quiet a while. Must sell reduced to $11,500. On display at Victoria Boat Mart, 453 Head St., 383-3324.

KEEP WARM WITH
Peter Storm
Natural oil wool sweaters
Reg. $54.95 on sale at $39.95
McQUADES
MARINE SUPPLY
1252 Wharf St. 388-4343

FOR SALE BY PUBLIC AUCtion. 1 pm, Sunday September 9, 1975 Lynwood 24' with Volvo 4 cylinder and leg, new top, good family boat. Trailer can be available. Cowichan Country Auction. 3 miles south of Duncan at Whippletree Junction.

GET READY FOR COLD, WET winter fishing in the comfort and warmth of this 30' character family cruiser, extremely well equipped, 6 cylinder Chrysler Ace engine, Olympic oil stove and many extras, excellent buy at $5500 or best offer. 478-8988.

17' DOUBLE EAGLE HARDtop, 130 horsepower Volvo Penta IO., fully equipped, dual steering, new sounder. Will sell with or without new 2600 lb. E-Z load galvanized trailer. Best offer. Smaller trade considered. 592-0613.

15' FIBERGLASS LAKE BOAT and trailer with front controls, steering wheel and windshield, 40 horse motor, $1,595. COASTLINE TRAILER CENTRE, 3388 Douglas St. — by Red Lion. Call 382-6102.

24' FIBERFORM EXPRESS. Just fitted new HD Merc leg and complete motor job. Almost $6,000 spent in last few months. Top shape, just $11,900. ON DISPLAY AT VICTORIA BOAT MART, 453 Head St.

SEA CHEST
MARINE SUPPLIES
Sevylor Inflatables, 10% off.
656-6621
9732 1ST., SIDNEY

ONLY 300 HOURS
1975 17' Apollo. Ideal for waterskiing or fishing. Custom upholstery. 120 horsepower Merc inboard/outboard. Full top, trailer. All as new. $6900. 112-537-2755

1976 REINELL 23', 233 MERC cruiser, FWC, 590 hours, enclosed head, remote spotlight, sounder, swim grid, dual batteries, heater, anchor, trim tabs. $13,900. 479-7485.

45' WOODEN BOAT, CLASSIC cruiser, excellent condition, economical, Cummins J6 diesel, twin disc clutch, furnace, H&C water, 2 heads and shower. $42,000. 112-537-2585.

MUST SELL THIS WEEK
1969 16' Thermoglass, 50 HP Merc, Tilt trailer and new battery, new vinyl seats, lots of extras! Asking $2900 or offers. 656-0066.

SEAGULL OUTBOARD, 7½ horsepower, excellent condition, $250. Norcold refrigerator approx. 4 cubic feet, runs on 110 or 12 volt, suitable for boat or bar. 656-3966.

Commercial Fishermen
For a fair price and fast results sell your vessel through Ray Mason Island Marine 479-8822.

38' OF LUXURY
MONK DESIGN
VERY REASONABLY PRICED
J. Nicholson, 3242 Glasgow Ave.

20' STARCRAFT AMERICAN, 8' beam, 6-cylinder Volvo, 420 hours, moorage paid at Brentwood. Good shape. $7000. 652-2241.

38', 9.8 TON, A LICENCE Troller. New electronics. Good starter boat. Island Marine 479-8822 # 176.

21' GLASSPLY, 165 MERC cruiser, swim grid, CB, depth sounder, radio, tapedeck, FWC, Roadrunner trailer with electric winch. 479-7408.

MUST SELL, '75 MERCURY 20 HP outboard, excellent condition, $500. 14' boat, Viking trailer, good condition. $300. $750 for both or sell seperately. 388-7729.

1979 17½' CAMPION CAMPER top, 70 hp Evinrude, 2200 lb galvonized E-Z loader trailer, tach, brackets, 10 hours on package. Asking $7000. 652-1904.

45' FREEZER TROLLER. W/O licence. Would make beautiful prawn boat. Island Marine 479-8822. # 195.

LOG SALVAGE BOAT, FIBERglass over cedar hull. 2 position steering. Powerful and dependable. Good income available. $4800. Call 4:30-7 pm, 595-0929.

17' DOUBLE EAGLE HARDtop, 70 horsepower Johnson outboard, heavy duty galvanized Roadrunner trailer, as new, 17 hours running time. 642-5280.

C LICENSE ON 30' DOUBLE ender, paper graph-sounder, 6 cylinder gas, 1000 hooks with long line. Must sell asking $12,000. Phone between 3-9pm. 642-4126.

8' SAILING DINGHY. FIBERglass and 8' Sabot. Offers. 658-1066.

14' STARCRAFT ALUMINUM, 2 motors, tilt boom trailer, $1200. 479-2777

80 BOATS and MARINE

41' CANOE COVE
Twin 3160 Cat power, tri cabin configuration, teak interior. Two heads, radar, auto pilot, VHF, CB, diesel generator. Priced for quick sale at $104,000

32' PETERSON DISP.	$12,900
27' UNIFLYTE	$23,500
26' TOLLYCRAFT	$35,900
30' TOLLYCRAFT	$67,900
34' TOLLYCRAFT	$82,500
37' SHEPHERD	$42,500

And here's two that may be a little different to look at but are great sea boats, with lots of room.

28' SEACAMPER	$19,900
40' FEDERATION, twin diesel	$67,500

SAIL

19' HUNTER	$4400
26' T BIRD	$5900
33' YORKTON diesel	$29,900

GEDAR GROVE MARINA
Located on the Highway just before Swartz Bay
656-2580
the Home for
TOLLYCRAFT
and
ZETA
in Victoria

1978 35 HP EVINRUDE, ELECtric start, $1200 or offers, like new. 20 hp Evinrude like new, good condition, $900 or offers. 652-1451.

22½' REINELL, 20 HOURS ON new motor, 165 OMC, trim tabs, swim grid, compass, 7' dinghy and oars. $9000 or best offer. 112-246-4008

URGENTLY REQUIRED, USED boat fittings, marine hardware, will pay cash. No engine. 479-5611 or 386-2369.

FIRST CLASS FISHING VESsels for sale. For information on any boat in the fleet, call Ray Mason Island Marine 479-8822.

IT IS AN EXCELLENT BOAT, but it does have to go: 1974 Glasply, ready to cruise, 652-1577 after 6 pm.

16½' CALGLASS 50 HP MERC, with complete accessories for fishing. Excellent condition. $4000 firm. After 4pm. 478-0734.

CASH GIVEN FOR JOHNSON or Evinrude 3-20 horsepower outboards, stocking for parts. 478-8444

26' CLINKER BUILT CRUISER, with Graymarine power. Good shape, but needs a little work. 598-4302. $2000 firm.

53' WOOD DRAGGER AND Shrimp Trawl, ready to work. Island Marine 479-8822 # 205.

SPORTYAK II WITH ENGINE mount, 7'x3½', oar and oarlocks, Johnson 1½ horsepower. Best offer. 477-0391 after 6 pm

13' FIBERGLASS RUNABOUT with 20 HP outboard and trailer, stable hull, good for fishing. $1100 complete. 598-4173.

SAVE $300. 10' FIBERGLASS boat. Good condition. New $600; used $300. 479-5197.

14' PLY BOAT AND TRAILER, 20 horsepower motor, good condition, $750 or trade for small car or truck, 2829 Peatt Rd, 478-0517.

42' TROLLER WITH HALIBUT licence. Island Marine 479-8822 # 199.

14' RUNABOUT AND TRAILER, 40 hp Johnson, electric start, 2 tanks, etc. Excellent shape. $1500 firm. 656-5377.

26' RAWSON 9.9 JOHNSON, new sounder & CB, 2 headsails, mainsail, very good condition, $10,500. 485-2023.

WINTERS COMING
26' Boathouse, takes command bridge, Van Isle Marina. $3200, must sell. 386-3606.

FOR SALE BOAT, TRAILER and motor, very good condition, $900. Call evenings 386-6187 or 598-5379.

37', 8 TON, A LICENCE. NICE little troller, in excellent condition. Island Marine 479-8822. # 130.

36' EASTCOAST DESIGN cruiser, good condition and seaworthy. $13,900. For full information phone 478-7808 evenings.

22' SANGSTER, REBUILT 155 HP, slant 6, 250 Volvo Penta leg. Sleeps 5. Surveyed at $9800; asking $7500. 656-3276.

8 MAN INFLATABLE BOAT, wood floors, oars, pump, electric motor, $500 or best offer, 595-0676.

WEST COAST GILL NET DRUM, complete with stand, transmission and pin rollers, $1100. 642-4201.

35', 6 TON, A LICENCE WC Troller. Island Marine 479-8822, # 188.

12' FIBERGLASS BOAT WITH trailer, oars, fire extinguisher and steering. Everything new, $475 or serious offer, 595-4737.

26' BRANDLMAYR WITH 283 Chevy motor, needs plenty of work to hull and cabin. For quick sale, $950. 384-2680

26' SABERCRAFT EXPRESS Cruiser, beam 9'4, FWC 318 Chrysler, CB, sounder, sniffer, boat house kept. 386-8647.

CHRYSLER — SEAGULL
Ken Prasing Equipment
934 Goldstream 478-9313

BOAT LETTERING A SPEcialty. Phone Ken Warner, 652-2007.

17' FIBERGLASS BOAT, TRAILer, canvas, steering, controls, no motor, $2500. 385-0304.

20' BRANDLMAYR, 120 VOLVO inboard/outboard, lots of extras. 478-8172, $2600, L19 Pedder Bay.

1972 14' K AND C WITH 40 MANual. Will trade to 17-19' outboard or will sell outright. 477-1933

TWO MERC, MOTORS 30 HP, older 1 running, 2 sets of controls, $250. Phone 474-1014.

30' BAYLINER, FULLY LOADed, 255 Mercruiser, Command Bridge, 595-3865.

22' SANGSTER, 1974 188 MERC., head, galley, sounder, compass, etc. Excellent condition. 721-5014

20' SMOKERCRAFT RIVERboat and trailer, 50 hp Merc, Jet, $4500. 642-5737.

18½' GLASS AND PLYWOOD cabin boat, 40 HP electric Johnson. $990. 478-8444.

WANTED FOR CASH 16' INboard boat in good shape. 595-5026.

WANTED 1963-65 MERC 9.8 HP for parts, any condition, 598-3800.

STEEL BOATS, BUILT TO order, hull or finished, phone 386-9715.

2250 BAYLINER (SKAGIT) hardtop, 165 O.M.C. tabs, etc. Offers on $11,900. 652-5732.

31' 1958 CHRISCRAFT CONstellation, boathouse kept, beautiful condition. 479-2710.

14' FIBERGLASS OVER CEDAR boat, 25 Viking, controls, canopy, trailer. $800. 658-8464.

18' FIBERGLASS BOAT, IDEAL for fun or fishing, stable sea boat, $1500. 642-4292.

17' WOODEN BOAT WITH 40 HP. Merc and trailer, $1800. 652-3753.

12' ROWBOAT AND TRAILER, $125. 474-1017.

FRESH WATER COOLING FOR Chev V-8. 479-2213.

GRAND BANKS 32'
1969 wood construction diesel, excellent condition, many extras, $68,000. 658-8583.

FOR SALE, BOAT TRAILER, 2000 pound capacity, 479-6341.

36X14 BOATHOUSE FOR RENT, Bosun's Marina, 477-2833.

80 BOATS and MARINE

11'X5' NEW PLYWOOD BOAT, $300. Phone 477-3592.

12' FIBERGLASS AND MOTOR, $400 firm. 592-4825.

8' SAILING DINGHY, COMplete, $65. 592-1092.

14' FIBREGLASS CANOE, $100 firm. 474-1681

81 SAILBOATS

OFFSHORE 41
PENDRAGON
Built Cheoy Lee 1977 in F-glass and teak. 41'x12'10x6'. Sloop rig. Full sail inventory with racing and cruising main and Genoa. Hood furling gear. Perkins 4-108 diesel. Fuel 95. Water 145. Complete instrumentation. Heavy duty ground tackle. 55 channel VHF, teak interior with circular dinette and ample lockers. Sleeps 8 in comfort. Diesel heater. Fully equipped for local or deep sea sailing.
$99,500. 479-2836

Gypsy Yacht Sales
23' PACESHIP, 1974. Beautiful condition. 5 sails including spinnaker, sounder, knotmeter, '78 Merc 7.5 elec. start. Sleeps 4, on display. $12,500
2270 Harbour Rd. Sidney
656-5591

IMMEDIATE DELIVERY
Special listing. Almost brand new CS27. Probably best built Yacht in North America. Nicholson design. Full Lloyds Specs. diesel inboard. Vast inventory includes ESPAR furnace, Autoheim, $300 Fogh Sales. VHF, SNDR., Press. water, only 108 hours new. Real class. Save $500 and sail away at $34,950. On display at Victoria Boat Mart, 453 Head St., 383-3324.

ROBERTS 22
Must sell roomiest 22 made. 9 hp. Volvo, 1200 lb. ballast and center board. 3 sails, sink, 3 burner stove, built in cooler, 5' 6" head room plus pop-top, porta-potti in separate room. Teak interior, CB, sounder, and many extras. 721-3856 (Victoria).

ISLAND DRIFTER 25' TRADItional design modern materials, 15 hp Yanmar diesel, 4 berth, galley, standup head, sails, lifelines, ready to go. Builders Demo sale far below cost at $30,000. On display at Victoria Boat Mart, 453 Head St., 383-3324.

SPECIAL EDITION CAL 28' super refinished, sail inventory in excellent condition, Yanmar diesel, accoms. for 5 in comfort. Liveaboard, fast cruiser or even offshore. Try $21,000. Victoria Boat Mart, 453 Head St., 383-3324.

SUPERB BRAND NEW ISLAND DRIFTER diesel motorsailer. 15 hp twin cyl Yanmar, sep. standup head, full galley, many extras including Dacron sails, hourmeter, full upholstery, teak and Honduras finish. All reduced below cost to $29,995.
ON DISPLAY AT VICTORIA BOAT MART, 453 Head St.

24' SAN JUAN CRUISer/racer. Many sails, 7.5 h.p. OB power (charging) halliards led aft for easy handling. Top value at just $12,500. ON DISPLAY AT VICTORIA BOAT MART, 453 Head St.

28 FT. DIESEL MOTORSAILER, Farrymann power, Cutter rig, Dacsails, oil heat, fridge, Sep. head, many special features. Reduced to sell, $14,950. On display at VICTORIA BOAT MART, 453 Head St.

TANZER SAILBOATS
1979 Models on Display At
BOB WHYTE MARINE
Corner Harbour and Resthaven
Sidney 656-7286

VICTORIA HONDA
OUTBOARDS for the sailor
7½ hp and 9.9 hp in stock
2851 Douglas 386-8364

HILL SAILS
10134 McDonald Park Rd
Sidney B.C.
656-4033

ERICSON YACHTS
Anglers' Anchorage Marina
933 Marchant, Brentwood Bay
652-3531

SAN JUAN 24. LOADED WITH racing and cruising gear. For sale at bare boat price. Try $12,250. On display at Victoria Boat Mart, 453 Head St., 383-3324.

EXCELLENT 1971 CAL 25. 5 sails, oil lamps, stove, cabin cover, boom tent, 7.5 Mercury yearly overhauled. Dinghy, antifouled, $11,500. 598-3197.

ALACRITY-TWIN KEEL, fibreglass, 3 births, head, compass, 4 sails, 7½ Hp. Merc, trailer, moored in Oak Bay, 18', $5900. 592-6012.

CAPRICE TWIN KEEL FIBERglass sloop, 18'6" overall, sleeps three, head, dinghy, three sails, 7.5 hp outboard, trailerable. $3750. 595-8636.

O'DAY DAYSAILER, 17' SAIL boat with trailer and 4 horsepower outboard, excellent condition, $3900 or offers. 386-3111 days, 743-5645 evenings.

30' FIBERGLASS SLOOP, FULL head room, very clean, OB. View foot of Fort Street (Abraxas). $22,000. 383-6367.

20' FIBERGLASS CENTERboard sloop. Honda outboard, complete cruising rig, extremely ship-shape, $6,800 firm. 384-3344

1975 CATALINA 27, EXCELlent condition, too many extras to list, moorage till April. 721-3794.

SAILBOAT, 12' FIBERGLASS, many extras. Sallaway condition. $950. 388-7809.

PACESHIP PY 14', AS NEW, complete with sails. $2000 or best offer. 746-6773.

18' WOOD SALE BOAT WITH trailer, new Dacron sails, good condition. $2100. 652-9395.

14' PELICAN-TYPE BOAT. Great shape, offers. 477-4967

30' CATAMARAN, MUST BE seen. $2000. 656-0036.

CAL 20, 5 SAILS, EXCELLENT condition. 477-9929.

27' 1977 CATALINA, EXCELlent condition. Extras. $17,750. 478-3447

25' FOLKBOAT, EXCELLENT condition. 595-6467 or 592-1149.

83 AIRCRAFT

CESSNA 180 FLOAT PLANE, excellent condition, low time, July 10 C of A including wheels. $30,000. 652-3428.

NEW AIRCRAFT T HANGER being built at Victoria International, shares and storage available. 479-2136 evenings.

92 SPORTING GOODS

RIMPAC DIVERS Ltd.
Next scuba diving classes start October 1. Enquire at the shop for this very popular course taught by "THE PROFESSIONALS", 9818 Fifth St., Sidney, 656-6313.

BC HISTORICAL ARMS, GUN and Military Show and Sale. Saturday September 8, 12 noon to 8 pm; Sunday, September 9, 10 am to 4 pm. Eagle's Hall, Jacobs Rd, Duncan BC.

SCUBA LESSONS, ESQUIMALT Pool, Wednesday, September 26, 7 pm. Phone Randy Stagg, 721-3606, 386-8734. Maximum 12 students. Cost-$95.

PARKER-HALE 7 MM. MAGnum deluxe. Excellent condition. 4 power sharp scope. Returning to University, must sell. $300, offers. 478-1349.

ONE BEAR KODIAK MAGNUM hunting bow, 52", 60 lb pull, with arrows. $50. One Bear Take-down bow, 28 lb pull, Killian sight, and stabilizer, offers. 479-3291

92 SPORTING GOODS

SPECIALTY GUNS INT. KNIVES LTD.

Package Deals
Bolt
Popular Savage 110E Action Repeaters 243 and 30:06 cals. Plus 3X9 Bushnell Variable — Mounted and ready to go. Only $289.00 Complete — Limited Quantities.

Top Model Rugers Mod. 77 and Winchesters Mod. 70 Bolt Actions. All Standard Calibres — with Bushnell 3X9 Variable. Mounted and ready to go — $449.00 complete.
Most popular Remington Mod. 700 BDL Deluxe — as above $469.00 complete with Bushnell 3X9 scope.
All Magnums $20.00 extra.

Famous Winchester Mod. 94 Carbine 30/30 cal — V.I. perfect deer rifle — plus 40 rnds. 170 Gr. Soft Point Ammo. Only $199.00.

Pump Shotguns
Savage 12 Ga. 3" Magnums: 28" Full Choke $159.95; 20" Brush $189.95.

Ammunition
Import Plastic 12Ga Shotgun Shells $4.99 box. 30/30 170 Gr. Soft Point — Can. Mfg. $6.99 box. 308 150 Gr. Soft Point Can. Mfg. $9.99 box.

Sight In Ammo

303 Hard Point—	$2.95 15 rnds.
308 Hard Point—	$3.25 15 rnds.
8MM Hard Point—	$3.95 20 rnds.
223 Hard Point—	$6.99 20 rnds.
30M1 Hard Point—	$17.95 50 rnds.

GOOD CLEAN AMMO.

Scope Special
Bushnell 3X9 Variable with rings and b

98 TV. STEREO, RADIO SALES and SERVICE

Open 'til 9 Nightly!
385-5555
Independent Buyers
Discount Service Ltd.
939C Esquimalt Rd.
Stereos
Color TV'S
ENTERTAINMENT SYSTEMS TO FIT ANY AND ALL ENVIRONMENTS!
—Buy the best and reduce costly service calls!
Yes, we take trades!
No down payment! (OAC)
Free delivery!
Free parking!
In Store Bank Financing!
(FULL SERVICE WARRANTY)
—5 yrs. parts and labour on most new sound equipment
—Loaner supplied during service
—Full credit on upgrading 1st yr.
TECHNICS
Best-Buy Sound System
Receiver, Speakers, Turntable W/Magnetic Cartridge $649
Technics SL 220 Turntable Semi-automatic .....Special $179
AR Speakers
AR 18 Speakers each $125
Used Stereo Equipment Priced To Clear
Marantz 3200 pre amp, 112 tuner, 140 power amp, 75 wts - pc ..$599
Technics 25 watt rec ..$279
Lissen Speakers 212 S ....pr $150
Technics 48 wt PC Receiver...$389
ProLinear Stage 4 .....pr $99
Zenith speakers .....pr $49
Terms available OAC
Car Stereo
Jensen, Pioneer Panasonic
Panasonic CX7100 Auto-Rev Deck, Special $159
★ New from Panasonic tape deck with equalizer, bi-amp, sep. power amps.
PIONEER SUPER SPECIALS
Panasonic
Color TV's from $499
20" Color Special $619
No money down. Low monthly payments! (OAC).
Open 10 til 9 Daily
10 til 6 Saturday
385-5555

5 YEAR WARRANTY
1979 20"
ELECTROHOME
COLOR TV
RENT TO OWN
AS LOW AS $22 per month, NOTE: Rent to own available for any size, any make.
ALSO — we rent color TVs $25 per month — $10 delivery.
CITY CENTRE TV
OPEN 10 A.M.-9 P.M.
6 DAYS A WEEK
477-6971
Next to K Mart in the Mall

SOLID STATE SERVICE
Let factory trained technicians repair your Solid State TV, amplifiers, tape decks, turntables. No job too hard. Reasonable rates. ELECTRON TV SALES AND SERVICE, The Home of Quality Service, 100 Burnside Rd. W. just up from Tillicum drive-in. 383-5432.

• microwave • color TV • stereo homark • rentals • service • sales
"Home of the $10 service call"
27 West Burnside Rd.
381-5622

RENT
BRAND NEW
COLOR TV's
16" AND 20"
FROM $22 MONTHLY
MAIS FURNITURE
1821 COOK 385-2435

CAR STEREO
Super compact 2 way stereo loudspeaker system by Lear, 20 watts RMS, freq. response to 20,000 Hz plus other extras, $139.95. Popular car boosters, 20 watts per channel, $39.95; 60 watt booster with graphic equalizer, $99.95. B.C. SOUND & RADIO SERVICE
931 FORT 383-4731

HELP
Too many color TVs taken in trade. Come in—make an offer, CITY CENTRE TV, next to K-Mart in the mall, open 10-9 p.m. 6 days a week.
MUST SELL. GOING TO Europe. Akai amp, Ditton 442 speakers, audio-reflex equalizer, JVC tuner, JVC turntable, quartz lock. Sell by part or whole. Phone after 6, 595-7533
TEAC A3340-S 4-CHANNEL TAPEDECK, excellent condition less than year old, with optional remote control, and accessories, $1600 firm. Robert after 6, 598-5314.
SUPER SPECIAL TOP OF THE line Hitachi direct drive turntable with cartridge, $199.95.
ATLAS STEREO AND TV
763 Fort St. 385-2712
COMPLETE 60 WATT STEREO system, includes 4 speakers, amp, equilizer, turntable, cartridge and tape deck. $1500. 652-9938 after 4 pm.
20" ELECTROHOME CONSOLE colour T.V. 1978, with stand. 1½ years old, hardly used, $450 firm. 386-3671.
MARANTZ 1250 AMP, $500 offers, excellent condition. 388-9795 after 6.
20" HITACHI COLOUR TV WITH stand, $275 or best offer. 384-5823 or 385-1467.
20" COLOUR TV AND STEREO with Am-Fm radio. Both reasonable. 478-2038.
CAR STEREOS INSTALLED. Evenings and weekends. Reasonable rates. 478-6089 after 5
ELECTROHOME COMPONENT stereo system, asking $125. 598-3669.
CONSOLE STEREO, AM/FM radio, tape deck, and turn table. Good condition. 382-7548.
RCA CABINET STEREO, AM/FM, good condition. 388-4563
ZENITH 26" COLOUR TV, $400 or best offer. 386-0762.

99 GROCERIES, MEAT and PRODUCE

SAANICH FRUIT GROWERS
MARKET GARDEN
Your Suppliers of BC Home Grown Fruit & Produce
Jam plums and peaches 25¢ lb.
Nectarines 55¢ lb.
Blackberries 10 lbs. for $8.00
Green beans, 50¢ lb.
Squash and Zucchini 27¢ lb.
Pickling dills 45¢ lb.
Bunch beets, 44¢ bunch
Ripe BC Grade canning Tom 25¢ lb. Freezing Tomatoes, 25¢ lb.
No 1 Natural raw honey 85¢-$1.15 lb.
CANADA DOMESTIC GRADE
Peaches 20 lbs., $9.00
Red, purple, golden plums, 20 lbs., $9.00
CANADA NO. 1 GRADE
Blueberries $1.09 lb.
Local corn 6 for 75¢ or 8 for $1
Red and Green cabbage, 18¢ lb.
Turnip (Rutabagas) 24¢ lb.
Carrots, 18¢ lb.
New potatoes, 10¢ lb.
Greenhouse tomatoes, 50¢ and 64¢ lb.
Field Tomatoes 38¢ lb.
Long English cukes, 70¢ each
White spine cukes, 37¢ each
Silver skin onions, 75¢ lb.
Pickling cukes (white spine) 10¢ lb.
CANADA NO. 2 GRADE
Cauliflower, 30¢ lb.
CANADIAN C GRADE
Bartlett pear, 22 lbs., $10.00
Tideman and early Mac apples, 20 lbs. $9.00 or 38¢ lb
2180 KEATING CROSS RD
652-1138
OPEN 10-5,
CLOSED SUNDAY ONLY
BRING YOUR OWN CONTAINERS
BULK PRICES AVAILABLE

FRESH FISH
Brought in daily from Sooke direct to you from the Fishermen. We have the largest selection at the lowest prices.
Fresh Sooke Shrimp has now arrived
"Fresh" Pink Salmon
$1.59 lb.
Whole Tuna, $1.49 lb.
LOTS OF SPECIALS
Fishermens Market
1610 Island Highway, 478-4522

North Douglas Delicatessen
N. Zeal. Edam and Mozz 1.79 lb.
N. Zealand White Cheddar 2.09 lb.
N. Zealand Gouda 2.09 lb.
Canadian Yellow Cheddar 2.09 lb.
Cooked Imported Ham 2.69 lb.
Salami and Hot Pepperoni 1.69 lb.
Open Tue.-Sun. Closed Monday
3891 Douglas 479-1827

WILLIAMS
QUALITY MEATS 795 FORT ST.
384-0525 — 384-0526
GRADE "A" FREEZER BEEF
Sides $1.69 Hinds $1.99
Full Baron $1.89
Weight loss in cutting, boning and trimming will increase the price per pound.
Chargex Accepted

HUNTERS
Our trained staff will cut, wrap, freeze and grind your game meat at reasonable prices
LAKEHILL MEATS
3949 QUADRA ST.
479-6232 479-6433.

SILVER RILL FARM
Our #1 eating and freezing corn is now available. Fresh picked every day, through September. 7179 Central Saanich Road. 652-3509

Okanagan Fruit
PEACHES (Domestic Gr) Bill Bayley Garden Centre
Colwood Farmers Market
478-8822

CORN
U-Pick 50¢ per doz
Open 8 am to 8 pm. Phone 652-1620. No Sunday business.

BEZZOLA'S
of Cobble Hill exchanges ONE gallon of Raw Apple Juice for every 35 lbs. of Ripe Fruit delivered. Custom pressing by appointment. 743-5393.

WORLD BEST APPLES
Summer red apples and tree ripened pruned plums at orchard prices. Oldfield Orchard, 6286 Oldfield Rd. 652-1010.

DRYING IS CHEAPER
Easier, and preserves more nutrients than canning or freezing. For information on home dehydrators, call The Grinder, 479-9933

SAANICH ORCHARDS
Freshly picked apples at farm prices. Also U-pick windfall apples. Open daily. 652-2009
HAMMOND FARM CORN, NEW patch, picked 90¢ dozen, you pick 70¢ dozen. Pears, apples 25¢ lb. Open Fri, Sat, Sun, 6950 Veyaness.
DRIED MATERIALS FOR FLORAL arrangments. Nectarines 35¢ lb. Good eating, cooking apples. 2385 Altavista. Evening calls 652-2419.
BC BLUEBERRIES
Washington Peaches & Bartletts, all Canada No. 1 Grade, good size fruit, case lots. 383-1233
FRESH CORN, $1 PER DOZEN. freezer cauliflower, culled potatoes $2 per sack. Mitchell Farms, 3015 Island View Rd.
BEST IN TOWN. 10 LOAVES oven fresh bread, $5.40. Cedar Hill Bakery, 3115 Cedar Hill Rd. 595-2624.
SELL CHEAP, EXCELLENT FRUIT organic grown: Pears, Bartletts, Plums, Apples, Nectarines, 1718 Midgard. 477-8702.
FRESH PICKED #1 CORN, AT 7105 East Saanich Road, on white trailer. $1 per dozen. For bulk orders, 652-2296
PICK YOUR OWN THORNLESS blackberries, 50¢ lb, picking from 8-4, no children. 6432 Pat Bay Hwy.
WHY GO OUT OF TOWN? Prune plums, 25¢ per pound. Bring your own container, 709 Belton Ave
APPLES, TYDEMAN, 35¢ LB. 5016 Wesley Rd.
CORN, PEARS, TOMATOES, cut flowers (organically grown); manure. 7958 East Saanich Road, 652-1845.
CANNING TOMATOES. 20 pounds, $6. 6432 Pat Bay Highway
SUNHILL ORCHARD
Apples, freshly picked. 5963 Old West Saanich Rd. 652-4116.
ALBERTA GRAIN FED BEEF
Information phone Bob. 381-6621.
BARTLETT PEARS 25¢ LB. Bring boxes. 7245 Puckle Rd. Central Saanich.
PRUNE PLUMS. BRING YOUR own containers. 793 Haliburton Road
FREEZER BEEF AND PORK for sale. By side or quarter. Birch Meats. 479-3021
GREEN TOMATOES, 20 pounds for $6. 6432 Pat Bay Highway.
CANNING TOMATOES, 25¢ PER lb. 4253 Grange Rd. off Carey Rd.
SAVE MONEY CUT UP YOURself. Grain fed pork, sides 91¢ a lb. at Old Country Meats. 642-3950
FRESH PICKED EATING AND freezer corn everyday. 3047 Island View Rd., 652-2100.
LARGE BLUE FREE STONE plums, you pick, 25¢ per pound, Sunday only. 1930 San Juan.

99 GROCERIES, MEAT and PRODUCE

CARROTS $3 PER SACK, POTAtoes $2 per sack, 652-1546 after 6 pm.
CANNING TOMATOES. PHONE 479-1338, not Sundays.
GOOD QUALITY CANNING TOmatoes, 25¢ lb. 1717 Blair.
GOOD QUALITY CANNING TOmatoes, 25¢ lb, 1717 Blair. Saturdays only 10-5
TIDEMAN APPLES, 30¢ A pound. 479-3800
BARTLETT PEARS 30¢ PER pound. 652-3059.
APPLE PRESS FOR SALE, heavy duty, $45. 652-2092.
APPLES, MCINTOSH. 25¢ A pound. 595-5438
GOOD COOKING AND EATING apples, 25¢ lb. 385-0653.

100 MISCELLANEOUS FOR SALE

ONE PAIR IMPORT TRUCK rims, 6 bolts, $10. One bathtub enclosure, $25. One pair of firedogs, $20. One brass firescreen, $20. One canvas awning, 6X6, with poles, $30. One aluminum window, 2'X4', $15. One terrarium, with hanger, 16½" across, $15. 642-3527
WELSH HAND LOOM
Inventory clearance sale-discontinued styles and colors, tapestry coats, capes, skirts, etc. Sale prices ⅓-½ off. Nootka Court, 634 Humboldt St.
3/16 TEMPERED GLASS SIZES-34"x69", 70" and 78" 33"x74½", 46"x68" and 70", $15 per sheet. Clear glass 24 oz., 75¢. 32 oz. $1.25. 3/16, $1.50. ¼", $1.75. 3/16 smoked tint, $2 per sq. ft. Can deliver. Greenhouse glass 20¢ per ft. 656-6656.
ACCORDIAN, 120 BASS, EXcelsior, new, $550. TV, black and white, 20", $50. Five truck tires on rims, size 6-50-16, winter tread, 6 ply. One car tire, G-60-15, extra wide, good tread. Offers. Powerhead for GE vacuum, offers. 595-0638
NEARLY NEW BEDROOM drapes, 144X62 and matching quilted king size spread. Basic colors green and yellow, $125; two studded snow tires with rims G78X14, $15; car radio $15; large dog house, insulated, $50. 477-2145.
SATURDAY, 10 TIL 4. BEAUTIful 64" coffee table. Child's dresser. Ping pong table. Bathroom vanity. Patio screen door. Electric guitar. Metronone. Metal cupboard. Hockey skates. Soccer shoes. And much more. 4530 Vanfreight Dr.
KENMORE 4 BURNER STOVE, 2 years old, $150. GE automatic portable washer, $100. Bradford portable dryer, $100. Old Frigidaire freezer, $50. Dinette table and 3 chairs, $35. 7" Black and Decker saw, extra blades, $25. 477-4733.
15 BRICK SHARES $100, LIKE new electric lawn mower $60, 2 wheel bicycle $15, tricycle $5, glass 16"x16" 40¢ each, polyanthus, Canterberry bells, Iris bulbs 25¢-50¢ each, house plants, mens skates size 9 $15, and misc. items. Phone 474-1710.
APPLIANCES
Good selection quality fully reconditioned used appliances with 6 mo. warranty. In stock, ranges, washers, clothes dryers etc. 15 mins from town. Financing avail. OAC. Petes Place, 786 Goldstream, 478-6000.
TWO 750X16 8 PLY SNOWS, $50. Two 750x16 6 ply summers, $25. Craftsman electric lawnmower $25. 4'x6' brown aluminum opening single pane window with screen $20. Kenmore portable washer spin dryer $100. Roll away cot, 4" foam $30. 652-5878.

HOMELITE
CHAINSAWS
SALES—PARTS—SERVICE
RENTALS
GIBSON POWERCRAFT
2520 Government 382-8291
STORM WINDOWS — INQUIRE now about plexiglass as a storm window. Light weight, a better insulator than glass. Install now while the weather is mild. THE PLASTIC SHOP, 2105 Douglas St. 386-1477.
LIGHT WEIGHT SEWING MACHINES
White, $45. Singer Featherweight, $85. Sawyer fully automatic, $168. Elna Supermatic, $178. Sawyer Sewing Centre, 840 Fort St. 388-6228.
ALL VACUUMS
We sell every vacuum made at the lowest price. Rebuilt and guaranteed from $20.
ALL VICTORIA VACUUMS
595-2622, 2805 CEDAR HILL RD.
MERCHANDISES NEVER seen before. Machu Picchu. South American handcrafts, Alpaca fur and wool, silver-gold articles, dressses, sweaters, carpets, wall hangings, carved leather articles. 739 Pandora.
24 SQ. YDS. GOLD SHAG CARpet with underpad, $200. 9x6 rust nylon carpet, $35. 12x3 green shag runner, $20. 9x6 Skoal carpet with underpad, $45. Walnut Danish chair, orange cushions, $35. 474-2774.
MOVING. MUST SELL 30" Westinghouse electric stove with rotisserie, Viking frigde, available September 23. Portable Moffat dishwasher, triple dresser with mirror, new 3 speed range hood, avocado. 479-7684
2 PIECE GOLD CHESTERfield suite, $60. Tile top coffee table and 2 matching end tables, $75. Roll away cot, $30. Recliner, $45. Mel's Bargains, 3460 Quadra, 384-3152. Chargex and Mastercharge available.

STIHL Chainsaws
SALES—PARTS—SERVICE
RENTALS
GIBSON POWERCRAFT
2520 Government 382-8291
BETTER PRICES/ BETTER delivery.
Kitchen-aid dishwashers.
KENYON SALES
386-1214, 24 hours
BARBER CHAIRS
2 exquisite very old, almost antique hand pump chairs with accessories. $2000. Phone Cobble Hill, 743-9188.
RENOVATING HOUSE
Kitchen cupboards, double porcelain sink, taps, copper light fixtures, single laundry tub, white toilet and sink, carpeting. 721-3178.
14'X18' GREEN HARD TWIST carpet, good condition $175; 2 large sets venetian blinds; chandelier, stove hood and fan $20; 1 set of maple bunkbeds and mattresses $200. 592-2358.
PENTAX MX PLUS ACCESSories $600 or best offer. Admiral Microwave with meat probe, excellent condition, $375 or best offer. 383-0791 between 5:30-11 pm.
WICKER HAMPER, 3½QT, stainless prestocooker, creuset saucepan, single sheets, electric blanket, bunwarmer, crystal tumblers, bedside table, lamp, etcetera, 388-9573 after 1pm.
9-PIECE MEDITERRANEAN dining room suite, $950. Roger's drum set, $350. Wedding gown with train, veil and headdress, never worn, size 12, $150. 385-1948 or 642-5622.
BC HISTORICAL ARMS, GUN and Military Show and Sale. Saturday September 8, 12 noon to 8 pm; Sunday, September 9, 10 am to 4 pm. Eagle's Hall, Jacobs Rd, Duncan BC.
LAMONTE SUPERIOR ALTOSax, $250. 40 gallon aquarium, complete with stand $65. 14' Glen-L with steering, completely reconditioned $250. New El Toro sailboat complete $250. 385-1074.
DINING ROOM TABLE, WOOD and coal heater, miscellaneous garden tools, new truck tire and tube 900-20, four H78-14 tires used, Honda SL-175, no motor. 479-5485.

100 MISCELLANEOUS FOR SALE

WAREHOUSE
Overflow
DISPOSAL SALE!
Several truckload shipments have arrived in our warehouse ahead of schedule — so we must make room on our showroom floor immediately to accommodate all our new stock.
QUALITY-SELECTION
SUPER SALE PRICES
Chesterfields, chairs, recliners, sofa beds, bedroom and dining suites, mattress and box units, kitchen suites, coffee and end tables etc. etc.
ALSO
Back to school needs such as desks, chests, dressers, bookcases etc.
APPLIANCES
Clear-out specials on Gibson refrigerators, ranges, Speed Queen automatic washers and dryers while overstock lasts!
TELEVISIONS
Floor sample clear-outs on RCA portable and console models mostly one of a kind.
FLEXIBLE TERMS
"SCOTIAPLAN BANK FINANCING"
Revolving Charge Account Plan
SALE HOURS
Every Day
10 A.M.-6 P.M.
Sunday 11 A.M.-5 P.M.
COLWOOD-LANGFORD Furnitureland
1610 Island Hwy.
(Farmers Market)
Tel. 478-1921

Mais Furniture & Appliances
GOOD USED
30" deluxe range, $98; portable dishwasher, $178; Hoover washer spin dryer, $98; wringer washer, $78; apt. size fridge, $188; buffet, $129; double radio headboard, $48; Hoover vacuum, $48; Hutch, $75; Coffee table, $8; 30" self-cleaning range, $349.
1821 COOK
385-2435

INTERNATIONAL KNIVES
HUNTING SEASON KNIFE SPECIALS!
The Gerber presentation series complete with blades of 440C surgical stainless steel, Macassar Ebony handles and top quality leather belt-scabbards.
★The 4" Skinner
—List $188.50
—Our Special Price $99.95
★The 4¼" Hunter and Camper
—List $188.50
—Our Special Price $99.95
★The 5¼" Heavy Duty Hunter
—List $193.50
—Our Special Price $99.95
We offer both top quality AND top value in this first of our hunting season knife specials!
574 Yates St. 383-2422
(Across from the Post Office)

TILLICUM FURNITURE
SPECIAL PRICES ON FURNITURE AND TV's IN OUR FIRST FALL SALE AT OUR NEW SHOW ROOM.
Comfort sofa and sw. rocker, 100% nylon print. Reg. $1195, now only $995. Hickory House Sofa and chair, 100% nylon, plain beige, reg. $1195, now $995. La-z-boy chairs, up to $529, now save up to $60. Vilas Sewer, Ember-glow, reg. $526, now $489. Krug solid maple console, reg. $249, now $199. Nadeau solid maple bedroom, dresser, hutch mirror, chest on chest, double or queen headboard, reg. $1391, now $1095. Aztec Manor sofa and chair, coil base and coil cushion, The Best, 100% nylon, plain beige, dark brown contrat welt, reg. $1895, now $1650. Many more sale items. Please come in and browse.
TILLICUM FURNITURE
1635 Hillside at Scott
(across from Hillside Shopping Centre)
595-3331

UPHOLSTERY
Quality fabrics for less. 30% off on all in-stock fabric. Thousands of yards to choose from.
MORGAN'S FABRICS
2070 Cadboro Bay Road. (Near Fort-Foul Bay Junction). 598-4011

NEW AND USED
Complete bedroom suites, $249 to $599; Chests of drawers, $69 to $199; Dressers, $79 to $249; Nite tables, $14.95 to $49; Single beds, $59 to $159; Students desks, $59 to $159; Duncan Phyfe drop leaf tables, $199 to $329; sets of 4 dining chairs, $99 to $269; China cabinets, $99 to $399; Wooden rocking chairs, $79 to $149; Swivel rockers, $189; Hide-beds, $249 and $349; 2 pce. Chesterfield suites, $299 to $699; Vacuum cleaners, $34.95 to $95; Firescreens, $29 to $89.95, Fireside tools, $34.95.
Use your Chargex or Master Charge
Pandora Furniture
1050 PANDORA 383-6319
VINYL, HIGH-BACK SOFA AND chair $148.88; harvest gold Admiral 13 cu. ft. fridge $268.88; 9-drawer dresser (no mirror) $128; beige tweed sofa and chair $128.88; deluxe Colonial 5-pce. dinette suite $349.95; 39" maple bunk bed frames with springs $89.95; coffee and step table $35; blue-green sofa and chair $149.95.
TheTraders
388-6264 715 Finlayson
Open nights 'till 9 p.m.
Sat. 'till 6, Sun. 12-5

100 MISCELLANEOUS FOR SALE

auctions • appraisals
AUCTION EVERY FRIDAY NIGHT
Kirkshaw's OF VICTORIA
six generations
1115 FORT ST. 384-6441
Antiques and Modern Furnishings
REAL BUYS
(Private owner) Beautiful white enamel "Firehood" acorn type fireplace, in as new condition. Save on oil and heating costs right now with this perfect wood burning unit. Complete with screen, grate and 2 enamel chimneys, A gift at $198. Single bed, excellent condition. We need room, at only $69. 9 drawer chest 60"x29"x17" W in A1 shape, $72 2 white and green aluminum roll up awnings, 32" width, like new, bargain, $200. Please call after 6 pm 383-0886 or 112-743-2068 Cobble Hill
Vacuum Cleaners
Nearly new and reconditioned from $25.00 guaranteed. Current models always available: Compact, Electrolux, Filter Queen, Kirby, Hoover, Sears-Kenmore, Eureka, Lewyt, G.E. etc. Power nozzles adapted to any machine. Repairs every brand. Trades welcome. Top of line Built-ins - $325.
Mister Sweeper, 901 Esquimalt Road (at Head), Colwood Corners Mall next to Highway Supermarket. 386-3717, 474-1011.
POST OFFICE BINS AND tables, hockey helmets and pads, VHF mobile radios, typewriter, adding machine, addressing machine, black and white TV with radio and record player, large construction type tool boxes, large air compressor with 4 cylinder Wisconsin engine, asbestos pipe insulation, metal door frame, 15 volt gas generator, furnace burner and fan, 1 horsepower 110 volt electric motor with reduction gear, hydraulic pallet lifting machine, miscellaneous hardware, 587 Nora Place.
MOVING MUST SELL
Apartment size tiled fireplace with mantlepeice, height 40", depth 9", mantle 11½" width, 39" high, $65. Rotating electric log unit, $59. Adjustable Copper mesh firescreen, $125. Excellent quality, complete $149. Humidifier, one month old, paid $125, sell $75. "Wedgewood" china "Demi-Tasse" cups and saucers, $10 each, set of eight $80. One large "Wedgewood" plate 13" diam, $35. One matching bowl (oblong 10") $25. All with wide green border, floral centre. 384-6416.

BLANSHARD AT VIEW
INTERNATIONAL WATERBED (VICTORIA)
386-8858
WESTERN CANADA'S FINEST ANTIQUE FAIR
Vancouver Island Antiques and Collectables. Present their spectacular 3RD Annual Fall Fair, September 21, 22, 23, Fri. (6pm-10pm), Sat. (10am-10pm) Sun (10am-4pm). Over 50 dealers from Canada and Eastern Canada. Esquimalt Sports Centre (Curling Rink) 1151 Esquimalt Road, Victoria. Daily Admission $1.00.
ENROLL NOW — BEGINNERS woodworking courses daytime or evening at Tools 'n Space, the fully equipped hobby woodworking shop for handymen and women. Visit our library for furniture and wood project ideas. We also stock hardwoods, pine and fir plywood. Course and membership packages available. Open Mon.-Thurs. 10-10. Fri. and Sat. 10-6. 338 Catherine St. (at Esquimalt Rd.) 383-9600.

Wosk's
WE TAKE TRADES
1810 STORE 385-8781
WALNUT 1 LEAF DINING room table, 4 high back chairs (ideal for apartment), $350. 54" glass top walnut coffee table, $80. Wrought iron chandelier, 5 amber lights, $110. 3' wrought iron floor candlestick holders, $60. All like new, exceptional value: 6 drawer brass handled plain dresser, $60. 50 year old copper wash boiler, $50. 1 Defiance commercial scale, $50. 656-4718.

EATON'S WAREHOUSE STORE
749 View St.
TYPEWRITERS
Electric & Manual for Rent
Large stock reconditioned standard machines for sale - all makes from $59. up. 15% off Saturday Mornings cash & carry open from 10 am. to 1 pm.
566 David St. 384-7148
ISLAND BUSINESS MACHINES
CARPET ROLL ENDS
Largest stock, best priced and biggest roll ends on Vancouver Island. We cut our roll ends. Fuzzy Wuzzy Rugs, Craigflower and Skinner, Vic West, 382-6142. Also in Beban Plaza, Nanaimo.
SIMMONS BEAUTYREST KING sized mattress and beds, $295. Coldspot upright deep freeze, 16 cubic feet, $300. Older couch and chair, wood frame, covers included, $195. One coffee and 2 end tables, plate glass tops, $150. Swivel rocker, brown/green plaid, $150. Floral drapes, 64X80, fully lined, $50. All as new. 478-9686
APARTMENT SIZE OLDER fridge, $30. Larger one, $55. Chrome suite with 2 chairs, $33, 30" range, $50. Swivel rocker, $35. 2 piece sectional, $50. 10-speed, $60. 3-speed, $55. 900 X microscope, $22. 7½ Johnson, $175. Compressor with 12X24 tank $295. Kroehler French Provincial chesterfield and chair, needs cleaning $160. 383-8281.
ENROLL NOW
CERAMIC CLASSES
Tuesday, Wednesday or Thursday evening beginning September 18. Workshops every Monday, 10-4. Full line of all ceramic supplies. Shop hours, Monday-Friday, 10-4. Saturday, 10-2. Parker Ceramics. 479-5064 or 598-2258.
QUALITY FURNITURE. DINing suite, 8 chairs. Dinette suite. Unique dressing mirror, Davenport, china cabinet, French Provincial coffee table, recliner, mantel mirror, end tables, bedside tables, cabinet sewing machine, console stereo/radio, lamps, wall hanging, etc. Misc. #51-2587 Selwyn, Langford.
CARPET
Rolls and rolls of clearance carpets. All sizes, styles and colours. Priced from $4.95 per sq. yd. Save up to $20 a sq. yd. Fuzzy Wuzzy Rugs, Craigflower and Skinner, Vic West. 382-6142. Also in Beban Plaza, Nanaimo.
FRIDGE, $95. FRIDGE, $85. Parlour stove, $100. Airco oil furnace, $75. Green tub, toilet and sink, $55. 39" mattress and box springs, $45. 4 drawer dressers, $35. 4 drawer and mirror, $40. Wood drop leaf tables, $45. Wood chairs, $25. Chesterfield, $35. 382-6010.

100 MISCELLANEOUS FOR SALE

KITCHEN TABLE, WHITE flecked gold arborite, extension leaf, 2 matching chairs, all like new, $50. Card table, $10. Danish teak armchair, corral leatherette seat, $40. 598-2803.
BAKERY EQUIPMENT
Retarder, 140 quart Hobart mixer, 160 loaf electric oven, freezer, proofer. Goes in storage September 5th. 746-4668.
LADIES AND MANS 3-SPEED and 5-speed bikes, $35 for pair. Swing set, needs small repair, $35. Wicker lounge, $25. Small tricycle, $12. 721-3569.
19' SELF CONTAINED MEAT service case, 600 pound ice machine, meat slicer, scales, cash register, 6' self contained display freezer, 658-5511.
HAVE PURCHASED SEARS Kenmore washer. Selling GE automatic washer and Viking dryer. Deluxe models, working condition. $210 for both. 478-2186.
4-MONTH OLD FILTER QUEEN vacuum, special attachments, used 6 times, $150 off original price. Owner leaving province. 479-7263.
BOUGHT KENMORE WASHING machine, selling Zenith fully automatic, $75. Message Minder 500 automatic answering machine, best offer, 479-8191.
COLDSPOT DEHUMIDIFIER, 20 pint capacity, automatic shut-off, excellent condition, $75. GE washer, needs repair, $20. 477-7891.
GLASS FOR SALE, APPROX. 300 sq.ft. of ¼" tinted laminated safety, ¼" tinted plate, ¼" clear plate. 150' of 1" galvinized pipe, ideal for pipe clumps. 656-7370.
DISHWASHER, DELUXE, portable, perfect working order, Sear's Lady Kenmore top loader. Only used occasionally. Gold. $325. 721-3587.
CUSTOM BUILT GO-CART with low time, 3½ HP Briggs & Stratton engine, excellent working condition, $250 or nearest offer. 112-748-9555 or 112-748-3525.
FATHER AND MOTHER swivel rocking chairs. Need reupholstering and legs. Matching ottoman, good condition. All $60. 721-5044 after 6.
GLASS THERMO UNITS cheap. Some tempered, (no frames) Greenhouse glass 21½"x43¼" $2.25 per sheet. 656-6656.
LARGE BOOKSHELF, PLANTers for sundeck or patio. Chest-of-drawers. Lamp. Mirrors. Small walnut table, end or bedside. 382-6697.
DRESSER $50. KNITTING MAchine, $60. Oil stove, $90. Wood stove, $150. Bendix washing machine, $80. Electric stove, $60. 385-2743.
2 PCE. CHESTERFIELD, OCCAsional chairs, pictures, lawn mower, boat heads, hot plate, stereo, leaf sweeper, misc. items 384-2008.
SPEED QUEEN SUPERTWIN washer and GE portable automatic dryer, $250. Singer sewing machine, model 514, $250. 382-5116
INCINERATOR BARRELS, $7.50 delivered. Screens, covers, extra. Old barrels removed. Reasonable. Prompt delivery. 479-4067 after 6 or before 8 am.
24" MOFFAT DELUXE STOVE, $110. TV stand, $10. Commercial overhead garage door, 10X12, $375. Cement blocks, 40¢ each. 479-1026
SEARS RUG SHAMpooer/floor polisher, $60. Small Remmington portable standard typewriter, $100. Antique buffet, solid hardwood, $200. 477-3457.
WRINGER WASHING MAchine, $30. 12'x14' shag carpet, $75. 50' Hausser rope, $50. Canning jars, $2.75 per dozen. 384-5823 or 385-1467.
BUYING AND SELLING Bibles, Christian books and records. A Promise Box, Second Hand Store, 1270 May St, open daily 12-5.
PLYWOOD ¼", ½", ¾". FULL and part sheets, hardwood panelling, V joint, 1"x10", mouldings, arborite. 121 Maddock AveE. 382-4669.
3 MATCHING PICTURES, $10. 2 window shades, 45" wide, $8. Wooden frame with 4 windows, 8'x4', $20. Carpet shampooer, $10. 592-6850.
OLD INDIAN BASKET AND tray. $135. Old heavy electric saw, in metal case, $45, Lady's old wristwatch, 14 carat, $75. 595-3742
LIKE NEW:-SIMMONS beautyrest back care-I, box spring and mattress, 39x75". $300 (sells for $440 new). Phone between 8 pm-10 pm, 598-1914.
CHAINSAWS
Alf Becker and Son Ltd.
2981 Tillicum 384-6414
SHELVING
Matthews Agencies
922 Meares 388-4123
GROWER'S SELECT TROPIcal Plant Mart. Quality plants. Low prices. Wholesale, retail. 414 Craigflower Rd. 381-5522
BUILT—IN HOME VACUUM 2 horsepower unit, 25' hose, cleaning attachments, valves, $300. 478-4217.
BURL CLOCKS AND TABLES beautifully handcrafted. Wedding, anniversary, Christmas gifts, reasonable. 592-6015.
PAIR OF AUTHENTIC CHInese Tientsin rugs, beautiful blue on gold pattern, 4x6, $1700 or $1000 each. 598-7557.
LARGE AND SMALL PLATE glass mirrors. Also misc. permanent plant arrangements. 386-1662.
OAK DRESSER WITH MIRROR, $95. Cast iron, queen size brass bed, $350. 595-2909 or 642-4441.
DOUBLE BEDS, BOX SPRING mattress, frame, and bedspreads. 3 vacuum cleaners. 385-1361.
2 HEAVY DUTY GAS WEEP trimmers, $200 each. One 650 PSI high pressure washer, $400. One apple press, $75. 595-3831
PLANTS, FURNITURE, dishes, etc. Some art nouveau, Deco items; clothing, collectables. 386-2596 after 5pm.
2 MILLS SOFT ICE—CREAM freezers, high capacity. 388-6164 after 7 pm or 388-4338 days.
SKATE BOARD
Sims Snakes, Tracker trucks, Juice deck, and carry bag. $70 complete. 652-4678 after 6 pm.
KALVINATOR STOVE, WHITE, 4-burner, glass door oven, very clean, needs timer only, $150. Call 658-8054.
SOCCER BOOTS, 6½, $20; 2 dressers, $15, $30; bicycle, $50; Encyclopedia, $40; Rollaway 48" $65. Offers? 595-6976
BUTCHER SPECIAL
Complete equipment for small freezer business, whole or in part. 386-3627.
NEW QUEEN SIZE BED, $175. Quality 10 pc twin bedroom ensemble, $1950. 1973 Buick Electra, $2375. 388-7819
SHAG CARPETS, ROCKING chair, drafting stool, speaker cabinets and more. 598-7805.
17 CU. FT. MCCLARY FROST free fridge, 30" Moffat range, both in excellent condition, $650 pair. 388-9645.
LADIES QUALITY BROWN leather coat, attractive style, size 14. New condition. Reasonable. 477-6084.
CHOICE WOOD: YELLOW AND red cedar T & G (dried); fur 2x10, 2x8, 2x6, 4x8; pipe 4" and 6". 642-3688 after 5.
BAYCREST COPPERTONE fridge $175. RCA 3 way TV combination $150. 595-8813.
BIRK'S DIAMOND ENGAGEment ring, appraised, $2150. Asking $1600. 388-4015.
STAND UP FREEZER, APprox. 16 cubic feet, $275. 382-0323 or 592-6204.

100 MISCELLANEOUS FOR SALE

26" FRANKLIN AND SCREEN, $125. Heavy duty automatic washer, $50. Guide, Brownie and Beaver uniforms. 652-5727.
TOP OF THE LINE PUSHBUTton solid state gold Kenmore dishwasher. Only 4 months old. $475. 656-7398
BAR. VANITY DRESSER. BUDgie and cages. Barrels, 45 gallon. Girl's skates, sizes 3, 5, and 8. Tap shoes, size 5. 477-9880.
ONE OIL STOVE, GOOD CONDItion, $40. One space heater, excellent condition, $70. One 1965 Volkswagen, $60. One bronze hot water tank, $30 or offers. 477-9950 after 6
12X6 1½" SLATE NATIONAL Billiard table, 8 cues, racks, pool, snooker, billiard balls. New condition. $2000 firm. 385-5930
ELECTROHOME ORGAN. Pole lamp. Frying pan. Solaray massager. Drop leaf table. 383-0584.
FRIGIDAIRE FRIDGE, AVOcado, crosstop freezer, $200. Kenmore stove, avocado, continuous clean, $150. 474-1348.
NEW AND SLIGHTLY USED smart suits, coats, dresses, etc. for petite lady (95 pounds; 5 foot). Victoria Press Box 207.
STRONG STEEL GATE FOR driveway, 11' closed, 3'4" high, fancy design, $150 or best offer. 382-7457.
WHITE RAW WOOL, 80¢ LB, single bed and mattress $50. Firebricks 15¢, plumbing tools, corn and plums, 658-8893.
SANYO TELEPHONE RECORDer tape, model M-139N, $220. Bed and mattress, 3 drawer dresser, miscellaneous. 479-3118
2 CHESTERFIELDS $35, $200, antique sewing machine, stove, table saw, tires, model steam boat, Moped other items 652-1509.
WESTINGHOUSE WASHER and dryer, stackable model, harvest gold, excellent condition. $525; taking offers. 383-6991.
23 CUBIC FOOT FREEZER, very good condition, used approximately 2 years, $350. 479-8326.
LINGUAPHONE A FRENCH Language course with 5 cassettes and books in a carrying case. $85. 382-7431.
IMPERIAL DELUXE ZIGZAG sewing machine. Stretch stitches etc in 2-drawer walnut cabinet. $250. 721-3973.
MOVING, MUST SELL, 2 PIECE soft luggage set, brand new $30. Also dog kennel for small

103 MISCELLANEOUS WANTED

FRIDGES AND FREEZERS bought. 383-7213. All Temp.

WISH TO PURCHASE OLD OR antique furniture. 478-2556.

TOP PRICES FOR OLD POSTcards. 595-7567 or 383-8311.

WILL BUY BRIC BEARER shares for $25 cash. 598-4254.

WOOD CARVING CHISEL SET. Birthday present. ask for Joan, 592-9633.

SLIDING PATIO DOOR, ALSO aluminum windows, 656-3859.

DEEP FREEZE, GOOD WORKing order, for cash. 479-3231

UTILITY TRAILER AND 2 chests of drawers. 479-3231

28-32' ALUMINUM LADDER, 479-2255.

WANTED SMALL PORTABLE TV. Phone 478-6694.

WANTED; TABLE SAW OR RAdial saw, 384-9176.

BERNINA 830 WANTED. 478-2563

TOP PRICES FOR YOUR BCRIC shares, will pick up. 595-6429.

WANTED: LARGE DIMPLEX oil heater. 478-9698.

EIDERDOWN QUILT, QUEEN or king size. 595-2909 or 642-4441.

WANTED: A MANGLE CUTter. 642-5763

WANTED-LEAD UP TO 45¢ PER lb. Phone 386-6636.

WANTED-COLOR TV ANTENna. 386-4188.

COLLECTOR SEEKS PINCUSHion ladies, half-dolls or related items. 479-1974.

WANTED: TELESCOPE 6" OR 8" Newtonian reflector. Phone 592-4829.

105 GARAGE SALES

BACKYARD BONANZA SALE, Gendron 3 way carriage, deluxe playpen, 2 Doryal childrens travel seats, other baby items, mens Kastinger hiking-climbing boots, rock climbing boots, sports and car equipment, small pot bellied stove, many and various household items. Backyard of 2396 Windsor Road, 10-4, Saturday September 8th. No one before 10 please.

VICTORIAN VERANDA COLumns, wardrobe, dresser, vanity and fireplace mantle. Display cabinet, retail counters, kitchen counters and shelves, TV Video monitor, TV stand, garbage burner, Hoover washer, rug, chesterfield suite, mirrors, 3 twin beds, rollaway 48" bed, double bed, juice extractor and grater, books. Sunday, 10-3, 522 Simcoe Street

MOVING, APARTMENT SALE. Toys, dishes, ornaments, bedding, tennis rackets, boaster seat, Jolly Jumper, toaster, books and more. Also cash register, display counters, sign and letterings, paper bags, cards, etc. Apt. 15-2951 Craigowan Road (behind the rental office) Saturday and Sunday 10-4. No early birds.

GIANT SALE. MOVing,everything must go. Simmons hide-a-bed (new), upholstered rocker, lamp, end table, childs rocker, childrens toys, clothes, lawn edger, metal shelves, tent, binoculars, 8-drawer chest, tools, picnic basket and something for everyone. 532 Bowlsby Pl, Saturday, 10-3.

SKYLIGHTS, OLDER MAHOGany and other furniture, mens and ladies clothes, Kirby, swag lamps, new Beautyrest queen mattress, sander, 2 Echlin electronic EAS70, galvanized finished nails and much more. Thurs.-Sun. 11 am. 4107 Delmar off Hastings.

4 HOUSE AND DRIVEWAY sale: furniture, good electric stove, large tumblers, hobbies, miscellaneous, etc. 2588 Maynard St. (corner of Cadboro Bay Rd.) Saturday/Sunday 8th and 9th, 10 till 4.

923 VERDIER AVE. BRENTwood Bay Sat.-Sun. 10-5 pm. Wheeled walnut tea wagon, chest of drawers, night tables, coffee table, collapsing chairs and tables, luggage, household goods.

100'S OF ITEMS UNDER $5. Moving must sell household hardware, paints, baby needs, antiques, linen, china, clothes. Saturday, Sunday 10:30-4:30, 547 Crossandra Crescent, off Columbine Way. 479-8470

EXCELLENT INFANT AND children's wear, reasonable. Camp stove, cooler, hose, Colonial lamp, toys, miscellaneous. 8505 Ebor (off Amity). Thurs.-Sun. 10-6.

301 ITEMS, SATURDAY 9AM. 4231 Gordon Head Rd. (Corner of Arbutus). Lawnmowers, bikes, garage and basement articles. Books, clothing, drapes, and lots more. 477-8345.

GARAGE SALE, GOOD 54" mattress and box spring, B&W TV and stand, lots of items for first apartments and students. No presales. Saturday Sept. 8th. 10am. 1896 Townley.

SIMMONS GREEN CHESTERfield, very good condition, $125; Childs life jacket $5; boys bike $6; vanity mirror, $10; drapes; shades; bedspread, dishes, etc. 39 Linden Ave., Saturday 10-3.

YARD SALE. DISHES. ORNAments. Vases. Toys, games, dolls. Ice skates; roller skates. Books. Clothing and miscellaneous household items. 5317 Parker Ave. Saturday, 8th, 10 til 3.

GARAGE SALE
Stained glass, TV, odds and ends. 386-7782. 1020 Empress around back from 9 am. on. No early birds! Saturday and Sunday.

GARAGE SALE. SATURDAY, September 8, 9:30-5 pm. Chairs, tables, oil space heater, garden tools, miscellaneous. 1912 Davie St. 592-1890.

BOY'S PAPER BIKE, 'B FLAT clarinet, bookshelves, HO train set, kitchen table, baby hamsters, etc. Saturday 10-4. 968 Nicolson

SATURDAY, 8TH, 10 TIL 6. TV Turntable. Couch and chair. Spear gun. Skis. Persian carpets. Birdcage. Etc. 936 Page. 478-1147.

3460 BEACH DRIVE
Saturday and Sunday 10-4. Furniture, tools, sporting goods, toys, tires, clothing, large men's clothing, and bric a brac.

3 FAMILY GARAGE SALE. SATurday 10-4. Chesterfield and chair. Coffee tables, and miscellaneous. Back parking lot at 1041 Fairfield Road.

DRUM SET, VIOLIN, DESK, chairs, wool rug, ski equipment, household items, etc. Sunday 1-4. Cash only. 1071 Baldwin Pl. off Morris Dr.

GARAGE SALE, 10998 MAdrona. 656-3835. Pool table, odd doors, wooden frame windows, lamps, misc. furniture, 12' racing skuff and oars. Sat. 9-5 pm.

SUNDAY 10-4 PM. DINETTE set as new, stereo with stand, small tables, misc. paint, bricks, plants and much more. 1426 Gladstone.

OAK BAY GARAGE SALE
Saturday 10-4 at 1945 Greatford Pl. 23' boat trailer, dishwasher, air conditioner, and many household articles.

ORANGE LEATHERETTE couch, tapestry chesterfield suite, girl's Jaguar bicycle, toys, misc. 3036 Jackson St. off Finlayson, Sat. and Sun. 10-4.

SOMETHING FOR EVERYONE from odds and ends to furniture. Come see. Saturday and Sunday, 8 o'clock to 2 o'clock, 1432 Holly Street, Simpson Sears area.

GARAGE SALE, SUNDAY Sept. 9th, noon onwards, books, pictures, tools, men's clothing, oddments. 4201 Glendenning, 477-2953.

SELLING EVERYTHING. Good furniture. Linens, miscellaneous household items. Saturday, 10-4 pm, 51-2587 Selwyn, Langford

GARAGE SALE. SUNDAY, SEPtember 9th, 12 noon til 4 pm. 1333 Fairfield Rd. Fridge. Boy's skates. As new lady's 5-speed. Child's CCM. Ski boots. Etc. Etc.

105 GARAGE SALES

FURNITURE, STEREO, TV, carpeting, dishes, trunks, clothing, miscellaneous. Saturday, 4010 Lockehaven Drive.

GARAGE SALE: SATURDAY, 10-4. 81 San Jose Ave. James Bay. No dealers, and no early birds.

493 KER AVE, SATURDAY 10 am til 6 pm. Boat. Lawn mower. Double bed. Budgies. Etc. 382-7897.

SEVERAL ITEMS FOR SALE at Garage Sale located at 1209 May St, Saturday, September 8, starting at 9 am.

GARAGE SALE, LOTS OF MISC. Saturday September 8, 10am, 3781 Saanich Road near Tattersal.

SATURDAY/SUNDAY 10-4. Furniture and miscellaneous. 284 Paillsier Ave. View Royal Area. 479-7754.

APPLIANCES, RADIO RECORD player, moving everything must go, 1540 Pear. Sat. & Sun. 9-4pm.

BICYCLE. ROLL—AWAY. RECord cabinet. Many things. Saturday and Sunday, 11 til 3. 2446 Sinclair Rd.

SATURDAY/SUNDAY. 6—year old crib, coffee table, chairs and miscellaneous items. 2620 Doncaster.

GARAGE SALE, 217 GOVERNment Street, Sunday noon. Winter clothing, glassware, etc.

SUNDAY NOON TIL 4PM. FURniture, glass, china, luggage, etc. 1313 Wilhelmena Way.

5' TALL MOYA PLANTS, MANY things, 8-5pm. Friday, Saturday, Sunday. 632 Dunedin.

GARAGE SALE, 10-4, SATURday only. No early birds. 271 Homer.

LARGE GARAGE SALE
3120 Albina St. 1 block from Swap and Shop. Sat.-Sun.

GARAGE SALE, 1000 BAY Street, Saturday, 8th, 9 til 7.

GARAGE SALE SAT. 10-4 PM. 627 Vanalman.

GARAGE SALE. SUNDAY 10-5. 285 Helmcken Rd.

A REAL GARAGE SALE SEPT. 8th. 10-4 pm. 333 Moss St.

109 MISCELLANEOUS TO RENT

TYPEWRITERS
Student rentals, manual $12 per month, electric, $30 per month. City Office Equipment, 386-8396.

CAMOSUN FURNITURE RENTAL
MONTH TO MONTH
833 YATES ST. 383-3655

COMMERCIAL SPACE AVAILable at Luxton Fair, September 16th and 17th. 478-2759.

112 WANTED TO RENT, MISCELLANEOUS

RESPONSIBLE ADULT REquires space for art studio. 598-8246.

115 SWAPS

TRADE OR SELL 14' BOAT, 8½' camper, 16' steel garage door, 2 boat trailer wheels, 12". 479-6206.

2 OLDER 30 HP MERCS, 1 RUNning, 1 spare. Controls. Will trade for small car or what have you? 474-1014.

MECHANIC WILL TRADE auto work for what have you. 474-1014.

116 COINS and STAMPS

WANTED CANADIAN SILVER coins, 1966 and back. Also, US silver coins, 1964 and back, paying highest prices. Also, buying 1967-68 silver coins. 478-8580.

I HAVE STAMPS AND WANT TO trade for quality camera or darkroom equipment. 478-6435.

CANADIAN COINS FOR SALE. Large cents to silver dollars. 383-4595.

OLD GOLD, SILVER, COINS. Bought for cash. Private. 592-4673.

117 ANTIQUES and ARTS

ANTIQUE AUCTION
OCTOBER '79
We are now accepting consignments for this sale. Please contact:
JOHN BOYLE 386-3308
for the appraisal of your items.

LUNDS

WESTERN CANADA'S FINEST ANTIQUE FAIR
Vancouver Island Antiques and Collectables. Present their spectacular 3RD Annual Fall Fair, September 21, 22, 23, Fri. (6pm-10pm), Sat. (10am-10pm) Sun (10am-4pm). Over 50 dealers from Canada and Eastern Canada. Esquimalt Sports Centre (Curling Rink) 1151 Esquimalt Road, Victoria. Daily Admission $1.00.

9-PIECE WALNUT DINING suite, table 2 leaves, 6 chairs, buffet and china cabinet, approximately 50 years old. Superb large golden oak mirrored-backed sideboard. 3-piece solid oak bedroom suite. 3-piece inlaid mahogany bedroom suite. Carved walnut sideboard. Plus much more. We may be small, but our turnover is high. Lots of new stock in. Serendipity Antiques and Furniture, Courtenay St. entrance, Nootka Court.

COLLECTOR'S ITEMS THAT I have just brought back from England. Chiming mantle clock, very old, in perfect working condition. Striking mantle clock, very old, in perfect working condition. Coronation commemorative cups and mugs from Victoria, George V, Edward, George VI and Elizabeth. Also large Lombard copper decorative jug. 381-6846 between 9am-3pm.

ONE ONLY OAK TABLE AND 4 chairs at $295. Other sets available, prices vary according to weight and design of oak. 1 satin walnut wardrobe at $95. Good selection mirrored dressers, side boards, wash stands and hall stands in stock. 15 mins from town. Financing avail. OAC. Petes Place, 786 Goldstream. 478-6000.

WANTED PAINTINGS BY Important Canadian artists: David Milne, Emily Carr, W. J. Phillips, Group of Seven, etc. Contemporary artists: Shadbolt, Maxwell Bates, Jack Bush, Borduas, etc. As well as works by well known European artists. Kyle's Gallery, 1545 Fort St., 592-2211.

HIGHEST PRICES paid for quality antique furniture, clocks, rugs, etc. D. Robinson, 1019 Fort, 384-6425.

WANTED
Quality antiques, art objects, including furniture, crystal, art glass, paintings, silver, Oriental carpets, porcelain figurines. Will consider estates, collections, single items. 388-7553, 384-3670

RECONDITIONED WOOD cookstoves, good selection. Reasonable. Village Square Whipplefree Junction, 3½ miles south of Duncan, 748-1100.

MOVING MUST SELL
Early Victorian Sofa (Green Button Back Brocade). Drastically reduced to $650. Perfect Condition. 384-6416.

MAHOGANY BED, BOX spring and mattress, chest of drawers, $450. Mahogany sideboard $300. Oak handcarved rocker $300. 384-6892.

BOTTLE 1937 CHAMPAGNE, Cherry Brandy same age, 20 miniatures. 386-6690.

1850 OVAL TABLE, APPROX. 39x52", carved pedestal, inlaid top, $1050. 478-4350.

117 ANTIQUES and ARTS

COCA-GLA AND ALL KINDS OF advertising collectibles wanted! Tom, Box 3176 Vancouver, V6B3X6

TWO OVERSTUFFED ANtique living room chairs, with hand carved wooden bases, $400. 592-7406

ANTIQUE DEALERS: WHAT offers for seven Royal Dalton figurines all over 30 years old. If interested phone 746-4393.

FURNITURE REPAIRED. ANtiques our specialty. Phone 478-2539.

7' POLAR BEAR SKIN, tanned, mounted including head on blue felt, $3900. 598-2127.

WANTED ELECTRIC PLAYER piano, either upright or baby grand. 595-4768.

EARLY VICTORIAN DAVENport desk $700. Phone 598-6005 after 4 pm.

PURE SILVER TEA SERVICE, circa 1850. China and miscellaneous. 595-7918.

VICTOR TALKING MACHINE, type R, with horn. Includes 2 original records. $250. 384-6995

WISH TO PURCHASE OLD OR antique furniture. 478-2556.

SHIPS PICTURES WANTED BY private collector. 382-2030

WALNUT TEA WAGON, EXcellent condition, $400. 656-0061.

120 GARDEN SUPPLIES

SAANWOOD FARMS LTD.
Cow manure. 652-2026 or 652-1743. No Sunday calls please.

NO. 1 STRAIGHT OLD COW MAnure, 4 yards $37, 7 yards $51, bag $2.25. 595-0773.

FREE HORSE MANURE WITH sawdust. Phone 478-9260

Greenhouse

OIL FIRED HOT WATER BOILer, 33 cast iron radiators with all copper connecting pipes, thermostat, zone valves, circulating pump, etc. $1000. 384-2069.

Plowing, Rotovating and Cultivating

DON'S TRACTOR SERVICE
477-3913
We rotovate, plow, cut grass and brush; also loading and hauling.

COOPER TRACTOR SERVICE
478-3143, 477-5167
Rotovating, levelling, landscaping, brush cutting, lot clean-ups.

4 BROTHERS — ALL AREAS
Hand Tillers, Tractors
479-6112.

TED'S TRACTOR SERVICE. Rotovating, plowing, hay cutting, leveling, 478-4059.

ED'S TRACTOR SERVICE. ROtovating, levelling. Yards and gardens. 479-2204.

Seeds, Bulbs, Plants Trees and Shrubs

FOR A BEAUTIFUL SPRING plant now. A great selection of fall bedding plants, shrubs, fruit trees, etc. Also a new shipment of tropicals at Lynne's Little Elf Nursery, 1062 Goldstream Ave. 478-4557. Chargex.

SHRUBS, PERENNIALS, HYdrangeas, etc. 50¢ up. See now. 592-3966

ORCHIDS FOR SALE, MOSTLY miniature and large Cimbideums. 384-2069.

Tools and Supplies

CONCRETE PATIO AND SIDEwalk slabs in stock. 3 patterns. Also concrete curbs.
WESTERN FORM RENTAL LTD
773 Cordova Bay Rd. 658-5122

B AND D ELECTRIC LAWNmower with grasscatcher for sale. $75. 474-2414 after 6

WEED EATER AND EDGER, both gas powered, $120 each. 477-9869.

Top Soil, Rocks and Fill

GRAVEL MART
Is Open
EVENINGS & WEEKENDS
"Pickups & Trailers Loaded"
Corner Fowler & Cordova Bay
TRIO READY MIX LTD.

SCREENED
TOP SOIL
Only $5.70 per metric ton
Plus Delivery
Trio Ready Mix, 658-5235

SCREENED TOP SOIL WITH manure and sand, $10 per yard, delivery extra. Sterilized potting soil by bag. E. Nixon Ltd. Office 385-4431; Yard 478-0511; Nights 479-1937.

NO. 1 SCREENED TOPSOIL mixed with sand and manure, 14 yrds. $125; 7 yrds. $70. Sell pickup load, $9 yard. 478-3322.

FREE FILL, DELIVERY charge only, topsoil, fill sand and blasted rock. Reasonable. 658-5172, 658-8921, 479-1582.

WEED FREE VIRGIN SOIL
Black, shredded and usual excellent quality. For fast delivery. Call A-1, 383-1532.

#1 PEAT SOIL OR MIXED peat and sand, 10-20 yard loads. $8-9 per yard, delivered in Victoria. 743-2467

SAND, GRAVEL, DRAIN AND crushed rock, 1 to 6 yard loads. 658-5406.

#1 SCREENED BLACK LOAM, 4 yards, $44. 7 yards, $67. Bag, $2.25. 595-8129

BY SACK WEED FREE GOOD black soil, 382-2843, 7 days a week. We deliver.

8 YRDS. FREE SOIL, 75% TOP soil, 25% fill. 598-7236.

125 PETS and SUPPLIES

GOLDEN RETRIEVER PUPpies, male, registered. Immunized. English champion bloodlines. Exceptional kind temperaments. Suitable for family or show. Ready now. 479-4028 after 6 pm

1 SKIPERKE, 1 LABRADOR cross, 1 Terrier Airedale cross, 2 German Shephard cross, 1 Golden Retriever, 1 German Shephard cross Golden Lab, 1 St Bernard cross. Cats and kittens. 479-5868.

ATTENTION HUNTERS
Purebred registered German wirehaired pointer, from #1 stock. Guaranteed. 477-8296

CONFORMATION HANDLING classes for beginners and experience handlers starting Tuesday September 11th, 7pm. All Saints Church Hall, View Royal. 479-2272, 595-8975.

TYEE KENNEL CLUB SANCtion Show, Sunday, September 16, 1979. Mill Bay Recreation Centre. Junior Handling 11; Breed judging 12. Information: 246-9072 or 743-2191.

STANDARD SMOOTH TAN Dachsund pups, 10 weeks old. Only 2 males left. $250 with papers. $200 no papers. 112-753-0006, Nanaimo, after 6 pm

REGISTERED ENGLISH Springer Spaniel pups, 10 weeks old. Have shots, tattooed, wormed and dew claws removed. 112-752-3241 or 112-752-9935.

BANDIT, 1 YEAR OLD SPANiel cross, looking for warm family. All white, one black eye patch. Very loving. 382-8051 evenings.

METRO DOG CLUB'S OBEDIence classes start Wed. Sept. 12. Registration at 7 pm. at All Saints Church Hall, View Royal. 479-2272 or 721-3916.

125 PETS and SUPPLIES

BABY BUDGIES FOR SALE. Blues and mauve. $12 and $13. 478-6844

TOY POODLE PUPPIES, white, 8 weeks old. $150. 721-3805

GERMAN SHEPHERD PUPS, males and female, good blood, $45-$65. 386-3748.

IF YOU WANT TO SELL YOUR puppies without all the phone hassles, phone 385-8209.

DOBERMAN PUPPIES, REGISTered, ears cropped, good line. Temperment guaranteed. 385-8209.

CONURE PARROT, 1½ YEARS old, trained, and with cage. $200 firm. 592-3089.

FREE KITTENS
7 weeks old. 383-4428.

BABY BUDGIES FOR SALE, 478-7388.

KITTENS-FREE TO GOOD home. 385-3717 after 5 pm.

FOUR 6 WEEK OLD KITTENS. Call after 4:30 383-9153.

ADULT CATS AND KITTENS, free to good homes. 598-1853.

TOY POODLE, 7 WEEKS OLD, male, silver, $150. 478-8426.

SIAMESE KITTENS, $20 TO REsponsible homes. 479-4491.

BASIC BLACK KITTENS, SOME white markings, free. 656-5841.

REGISTERED IRISH SETTER free to good home. 478-6374.

FREE KITTENS TO GOOD home. 6-weeks old. 477-7847.

EIGHT KITTENS, ALL KINDS, free. 478-0459 after 9 pm.

GREEN IGUANA, 56", IN GOOD health. Offers. 477-9147

FEMALE SHELTIE, 6 MONTHS old, registered, $125. 595-0190.

2 BEAUTIFUL FEMALE 4 month old tortoise shell kittens free. 383-7364.

PUREBRED DOBERMAN PUPpies. Quality off island stock. All red and tan litter. $100. 385-5192, 382-1520.

CHIMO DOG OBEDIENCE Club - beginners registration on September 19. Near Simpsons-Sears. 479-2629

2 MALE RED AND TAN DOberman pups, 11 weeks old, inoculations and tails docked, $100. 385-5192 or 382-1520.

23 GALLON AQUARIUM, stand, complete with fish. 721-3882.

JACK RUSSELL PUPPY, FEmale, unusual tiny carrier breed from England. Very lively. 479-4028 after 6 pm

REGISTERED SHEPHERDS. black and silver male, 2 years old. Black and tan female, 1 year old. 386-9340, 386-9658.

SELLING DOBERMAN GUARD dogs, spayed, female, good with children. Stuart or Morna 598-7848.

COMPLETE 80 GALLON SALT water aquarium in ash cabinet. ⅜" plate glass. $175. 479-1836.

PUREBRED ALASKAN MALEmute, excellent pedigree. Blackwhite. 3 female, 2 males. Ready September 29. 112-743-4085

DALMATION
Purebred, no papers, liver spotted. 7 weeks old, $75. 642-3928 after 6pm.

FREE TO LOVING HOME. Friendly Samoyed-Shepherd cross. Needs lots of room. Family moving. 383-1512 9-6

ENGLISH SETTER PUPS, TERrific field dog, great pet, 2 males, 1 female, shots, 9 weeks, reasonable, message 112-335-0124.

MR. THOMAS YOUR MANX IS ready, free to good homes, house Manx kittens with ½ and full tails. 479-0619.

BRIGHT LOVEABLE 2 MONTH old small Hienz 57, needs loving home or will have to go to SPCA. 383-0729.

GOLDEN CLAW OPENING SATurday September 9th, from 1-9 pm. Retail and wholesale pets and pet supplies. 660 Discovery.

IF WE CAN'T TRAIN YOUR dog, no one can. So if you want to be proud of your dog, phone Ray Boyle at 385-8209.

DOES YOUR PET NEED A NEW home for any reason? We will find a good home for your pet, 385-8209.

Dog Obedience
Learn in 10 easy lesson
Catering to Saanich Peninsula residents, small classes by professional instructor starting Oct. 2. 384-7071.

BEFORE BUYING A PUPPY call Victoria City Kennel Club "Watchdog" for advice. 478-8420.

BEAUTIFUL IRISH SETTER pups for sale, registered, reasonably priced. 382-0404.

ADORABLE 1 YEAR OLD PET female, silky toy terrier, 746-7240.

FREE KITTENS, 4 WEEKS old. Also older cats. 385-6430 after 6

LOVING BLACK AND WHITE female cat. 7 months old, to good home. 721-3387

HAND-TAME YOUNG COCKAtiels, grey $45, white $85. Young singing canaries, $25. 383-6524.

BROCAIRE KENNELS REGIStered Bull Terriors to approved homes. 383-8540.

FOR SALE: YOUNG, HEALTHY budgie with Chinese cage and extras. $30. 382-2877 mornings.

NEED URGENT HOME FOR male Golden Lab Hound cross, good with children. 385-9873.

BLUEPOINT SIAMESE KITtens, 13 weeks, shots. $60. 479-4545.

MALE SPRINGER SPANIEL, 3 years, all shots, well trained, $50. 382-9818.

WANTED GOOD HOME FOR 1½ year old male Whippet mongrel (small) 652-5818, leave message.

AFFECTIONATE BABY COCKatells for sale, from excellent stock. Phone 642-4393.

LHASA APSO, MALE, 6 YEARS, registered, Canadian champion stud dog, 534-7190 Langely

3½ MONTH OLD MALE SHELtie, registered, had all shots. 656-1794.

BUDGIES; PIED, NORMAL; breeding and young. Breeding cages, nest boxes. 382-7897.

2 MONTH OLD BLACK MALE kitten free to good home. 381-6979.

GOLDEN RETRIEVER PUPpies, purebred, female, shots, wormed, excellent family pets. $200 or nearest offer. 595-2062.

FEMALE AIREDALE, 11 weeks, registered Sire and Dame, $250 firm. 245-2030.

TWO LOVEABLE BLACK 4 month old kittens. Free to good home. 381-6494.

1 KITTEN, 1 ADULT CAT, TO good homes. Can be seen at 1105 Sluggett Rd.

TEDDY BEAR HAMSTERS FOR sale. $2.50 each. Phone 478-2434 between 4-8 pm.

PUREBRED MINIATURE DAScHund, black and tan, 8 weeks, lovely house pet. $200. 479-5089.

FREE KITTENS, ALL BLACK, part Persian. Litter trained. 384-6227 after 6

FREE TO GOOD HOME ONE male black and white Cocker Spaniel. 656-2662.

ONE PUREBRED MALE IRISH Setter and female. Best offer. 384-5823 or 385-1467.

6 MONTHS OLD IRISH SETTER, male. Needs loving family and room to run, 382-8259 after 5 pm

127 CHICKS, POULTRY HATCHING EGGS SUPPLIES

PUREBRED COMET PULLETS, hundreds, 8 weeks old, $2.15. 652-3501.

MUSCOVY DUCKLINGS, $1. WE make wonderful pets. 477-6437.

128 LIVESTOCK SUPPLIES AND EVENTS

JOHN MacNUTT TRUCKING
SAWDUST—SHAVINGS
HOGFUEL
Large or Small Loads
479-6560 479-1908

MANDER TRUCKING LTD.
SAWDUST
SHAVINGS
CEDAR HOG FUEL
385-3041
After 6, 477-5053, 479-7629

APOLOGIES. VICTORIA SAAnich 1 day horse trials, date changed from Sept. 30th to Oct. 21st. Phone 652-3237 or 656-4428. Programs available by Sept. 21st.

HORSES BOARDED-BOX stalls, paddocks, ring. Childs horses welcome. Family operation. Good care. $100 monthly. 478-6837.

BOARDING STABLES, LIGHTed indoor arena 140'x70', outdoor arena, certified instructor trainer available. $160 per month. 652-3014.

14 HAND BAY ½ ARAB, ½ Welch pony. Good jumper 15.2 hand Bay thoroughbred mare, ideal junior hunter. Trudy 479-6843.

MUST SELL, HOLSTEIN FAMily cow, 5 gallons a day, $975. Milking machine, needs ½ horse motor, otherwise complete, $225. 652-3501.

4 MONTH CASTRATED PYGMY goat, 22" high. Has horns, lovely pet or useful companion to buck or ram. Knowledgeable country home only. $50. 479-5595

SOOKE SADDLE CLUB. OPEN horse show, September 23th. English and Carriage. For information, 642-5398, 642-5179.

CHESTNUT GELDING, 14.2 HH. 8 years old. Trained English. Already in good boarding stable. 595-7144

50 FEEDER CALVES, ANGUS Hereford cross, 4-8 months, priced $300 to $450 each. 746-5861.

SOOKE SADDLE CLUB SHOW, changed from September 9 to September 23rd. For information call 642-5179 or 642-5398.

"IMARR" REGISTERED Anglo-Arab bay mare, 15 h, 6 years. Proven dressage, hack and halter horse. 479-9223.

14.2 BAY MARE, 11 YEARS, NO vices, excellent on road and trail, English. For sale on terms. Owner out grown. 479-1948.

THREE EXCELLENT HORSE box stalls for rent. Board optional. 2760 Dooley Rd, Central Saanich. 652-1448.

FOR LEASE WESTERN HORSE to experienced rider only, Blenkinsop Rd. $70/month. After 6 pm. 598-3763.

V.I. APPALOOSA HORSE CLUB Announces their first 13 and under horse show to be held at 6044 Oldfield Rd. on Saturday September 29/79. Entry forms for this free show may be obtained from feed stores and tack shops. For information phone 652-2528 or Betty at 382-8539.

SIX 10-WEEK OLD PIGLETS. York/Landrace cross. $65 each. 479-4405.

REGISTERED THOROUGHbred gelding, 16.2 hh, excellent jumper. 658-5726.

WEANER PIGS FOR SALE. $50, $60. Also boar for sale, $125. Birch Farms, 479-3021

ONE EXCELLENT NUBIAN buck, 5 months old, $100. 479-2085.

HORSESHOEING, FARM trimming, Dave Milburn. 652-2140

ENGLISH SADDLE, 18", COMplete, excellent condition, $250. 656-6326.

YOUNG BROWN SWISS MILK cow, bred, very quiet. 656-4296 Sidney.

I'M A SHOW PONY, PRETTY, lovable and need a good home soon. After 5 479-1986.

1976 2 HORSE TRAILER, TANdem wheels, electric brakes, $2000. 479-5445.

15.2 BAY THOROUGHBRED mare, 16 years, best offer. 642-5414 evenings.

REGISTERED HALF ARAB for sale. Reliable beginner's horse. 656-6989 noon-4 pm

16.1 HANDS, APPY GELDING, 10-years. English, Western and drive. $1500. 656-5841.

K AND M SCHOOLING SHOW, judge: Joanne Ranson. September 30. Phone 652-3014

1 HORSE OPEN TRAILER IN good shape, $300 or best offer. 652-4192.

10 WEEK OLD WEANER PIGS, $48. 112-748-8928

JOAN KERRON HUNTER Clinic, Sept. 8,9,10th, 479-6843.

STUBEN SIEGFRIED 17", EXcellent condition, $550. 478-1227.

BRED SOW, 8 WEEK OLD weaners, 479-6830 after 6 pm.

WESTERN SADDLE AND BRIdle, $200. 642-4437 after 5pm.

GOOD REGISTERED HOLstein cow, 748-9610 Duncan.

BLACK HARRY HALL RIDING jacket size 34, $45. 652-2812.

FEED POTATOES, $15 AND $20 a ton. 652-1582, 6858 Pat Bay Highway.

TWO 5 MONTH OLD FEMALE goats, $30 each. 642-5136.

5 CALVES FOR SALE, PHONE 656-1907.

MILKING SAANEN GOAT WITH 2 female kids. 478-0669.

130 HEAVY EQUIPMENT AND MACHINERY

KUBOTA TRACTORS
NEW AND USED
4 Wheel Drive Diesel Tractors
Rotovators, Mowers, etc.
4650 Trans-Canada Highway
4 miles south of Duncan
Open 6 days — 8 to 6
748-2809

MF Massey Ferguson
IRON HORSE EQUIPMENT LTD.
NEW & USED
Farm & Industrial Equipment
Parts, Service, Financing
4650 Trans-Canada Highway
4 mils south of Duncan
Open 6 days — 8 to 6
748-2809

WHITE TRUCKS ARE NOW LOcated on Vancouver Island. Serving your needs with a full line of new and used highway and logging trucks. 2810 Roberts Road, Duncan. Or call Ron Morrison, 9-5, 112-748-8178

1970 WHITE WESTERN STAR, gravel truck, 335-5 and 4 transmissions, 16'6 Mahanni light steel box, radial tires, new clutch, new brakes. 478-1000.

P&R REPAIRS
Heavy equipment, truck repairs and service. 479-4042; 478-2656

130 HEAVY EQUIPMENT AND MACHINERY

SAW YOUR OWN LUMBER, new portable saw mill, capacity up to 5000 board ft. per day, $12,000. 748-0105 or 748-0858.

HEAVY DUTY AUTO TOOLS, $3500 for $2000, 60% are new. 384-4001.

30 TON KOEHRING CRUISER crane. 90' boom. Mint! Lease or sell $15,900. 743-5439 or 385-3807

TWO 500 GALLON FUEL tanks. One Dozer boat, suit lip or logger. 642-3298.

WANTED: BACO LOADER, will trade '64 Cadillac, excellent condition, value $5000. 642-3298.

HYAB CRANE, COMPLETE with outrigger. 112-248-5931.

ICE MACHINE, 1400 LB DAILY capacity, flaker. 112-248-5931.

135 FARM IMPLEMENTS

Ford Rollins
MACHINERY LIMITED
610 ALPHA STREET 384-0541

FORD TRACTORS
Lawn and Garden Tractors
10-20 H.P.
Farm Tractors
2 Wheel and 4 Wheel Drive
13-335 H.P.
DL-5954A

JOHN DEERE
J. GRIEVE MOTORS LTD.
Lawn & Garden Tractors
7 hp - 28 hp
Diesel Farm Tractors
22 hp - 275 hp
Full Line of Attachments
Good Supply Of Used Tractors
652-1642 SAANICHTON

J. GRIEVE MOTORS LTD.
Vancouver Island's largest farm implement dealer now selling Yanmar 4-wheel drive tractors, 13 to 33 h.p. Full line of attachments.
652-1642 SAANICHTON

YANMAR YM155D, FOUR wheel drive diesel tractor with front end loader, Krone rototiller, 160 hours. Like new condition. 652-2297.

WANTED-MASSEY FERGUSON 135 or equivalent, must be good shape, for cash, also 3. rotovator. Mill Bay 743-2284.

1975 LEYLAND DIESEL, loader, 1400 hours, $4600. Howard rotovator $1200, both $5500, offers. 478-2483.

INTERNATION CUB SCOUT tractor, top condition, $1500 or best offer. 743-9092 evenings.

148 LEASE VEHICLES

ENSIGN
WILL SHOW
—YOU—
HOW TO LEASE
AND SAVE!!!
Lease Returns
79 Cordoba
79 Chrysler
78 Caravelle
78 LeBaron SW
78 Mercedes 280SE
78 LeBaron T-bar
77 Volare SW
77 Volare
PLUS MANY MORE
SPECIAL
78 BLACK
New Yorker/
Brougham
2-Door Hardtop
LOADED
Tom Cino
Bryan Cathcart
SELL Premium
Ex-Lease Cars
LEASING???
See
Roy Hughes
And Ask About
idealease
CHRYSLER LEASING SYSTEM
Member of Chrysler Leasing Systems
Quadra At Caledonia
Dealer licence number D5620
386-2411
Open Weekdays
'Til 9:00

148 LEASE VEHICLES

McCALLUM MOTORS LEASING LTD.
Our leasing agreements are designed to be flexible. You tell us your needs, we tell you how we can meet them.
For further information contact
McCALLUM MOTORS LEASING LTD.
1101 YATES ST.
382-6122

CAR AVAILABLE FOR MONTHly rental at economical price. 658-8459.

150 CARS FOR SALE

S&H DATSUN CENTRE
YOUR NEW DATSUN DEALER
2 LOCATIONS
848 YATES ST.
381-5222
FORT and FOUL BAY
592-2471

79 FAIRMONT
4-Dr., auto.

79 DATSUN
4-Dr., auto.

79 COROLLA
2-Dr., auto.

78 DATSUN
Super cab, 4-spd, radio.

78 COROLLA
2-Dr., 4-spd.

77 MGB
Mark IV 4 spd. 21,000 mi. Excellent condition.

77 HILUX
Pickup, 4 spd.

76 DUSTER
2-Dr., automatic.

76 VOLVO SW
4-Dr., 4-spd.

75 DATSUN
2-Dr., 4-spd.

75 MAVERICK
4-Dr., 6 cyl., auto., PS., 31,000 mi.

75 MGB
2-Dr., 4 spd.

74 PINTO
Station wagon, auto.

74 FIREBIRD
2-Dr., V8, auto.

74 260Z
4-spd.

73 DATSUN
Station wagon, auto.

73 DATSUN
2-dr HT, 4-spd, radio. Red with white vinyl roof.

71 MALIBU
Convert., auto. trans.

70 DATSUN
Station wagon., 4-spd.

69 PLYMOUTH
4-Dr., auto.

65 DATSUN
4-Dr., 4 spd.

65 RAMBLER
4-Dr., 3 spd. standard

64 CHEVELLE
4-Dr., 3-spd. standard

SAUNDERS AND HITCHMAN LTD.
2040 Cadboro Bay Road
at Fort and Foul Bay
Dealer Licence 5059

1979 - 1980

1979 VW RABBIT DIESEL, 2-door custom, 4-speed. $6900. 652-2202.

CIRCUMSTANCES FORCE sale of Fairmont 4-speed Wagon; the poor man's Volvo. 382-3964.

79 LEMANS LANDAU 2 DOOR hardtop, only 11,000 kilometres. Just like brand new. Best offer. 384-8466

1979 CHEVETTE, 5,000 KM, automatic, Hatchback, $4,200 or offers. 478-7990.

1979 ANNIVERSARY LIMITED Edition Trans Am, collectors item, open to offers. Phone after 5:30 pm, Monday-Friday, 383-7081, Saturday and Sunday anytime.

WE CAN SUPPLY ANY MAKE of new car or truck-Call Les Carr at Bridge St. Motor Company Ltd. 388-5714, evenings 6-8, 721-3798, DL5161.

1980 OLDSMOBILE OMEGA, 4000 carefully driven miles. Many factory extras. Very sharp. $

150 CARS FOR SALE

DOUGLA VOLKSWAGEN AUDI

Your Largest Volkswagen Audi Dealer On The Island!

OUR LARGEST '79 Demo SALE!!

14 CARS TO CHOOSE FROM!

AUDI 5000S
AUDI FOX
SCIROCCO
RABBIT
All Models!

EXAMPLES:

79 AUDI 5000S, 5 speed. Fully equipped! Finished in Inari Silver
Was $16,885 Now $15,950

79 FOX, 4 door automatic. Velour interior. Bronze Metallic
Was $9163 Now $8595

79 RABBIT 'L' 4-door automatic. Sunroof, vent windows, tinted glass, leatherette, radio, etc.
Was $8189 Now $7795

Most Cars Carry Extended Factory Warranty!

TOP Trade-In VALUES DURING OUR DEMO SALE!

GOOD SELECTION OF NEW VW RABBITS ALL MODELS

UP TO 60 MONTH SCOTIA PLAN FINANCING AVAILABLE. O.A.C.

Douglas Volkswagen Ltd.
3329 Douglas Street
388-5466
Dealer Licence 5100

GOOD OPPORTUNITY, '78 Chev Blazer, very low mileage, completely loaded with options, offers invited. For more information, 592-9416.

1977 TRANS AM, LIKE NEW, $7500, take camper or small car as partial trade. Call 386-1948, weekdays after 4:30 pm. Weekends anytime.

78 SUBARU STATIONWAGON, 4 wheel drive, push bar, skid plate, AM FM cassette, Gold, excellent condition. $6000 or best offer. 385-9853

77 CELICA LIFTBACK, MAGS, louvers, 5 speed, AM/FM, 35,000 miles. Excellent condition. $5295. 477-8595

1978 RABBIT, 2 DOOR, 4 SPEED. Reduced to sell. Deluxe model. Special comfort seats. View at 953 Kenfwood Terr. 658-1066 offers.

77 PREMIER VOLARE STATIONWAGON. Power brakes, steering. Automatic, 28,000 miles, $5300 or best offer. 478-6790.

1978 COUPE DEVILLE, BLUE, white top, loaded, $11,700. Munro Motors, 748-8760. D5804.

77 CHRYSLER CORDOBA, 36,000 km, excellent condition, $5300. 656-7398.

1978 RANCHERO, MUST BE seen. Many extras. Asking $7200. 479-6053

1977 TOYOTA CELICA LIFTback, mag wheels, AM/FM radio, 8 track tape, $5,100. 383-0741.

1978 HORIZON, EXCELLENT condition, 15,000 miles, $4500. 592-1705.

1978 FIAT 131, 5 SPEED TRANSmission, like new, will sell or trade for automatic, 595-4536.

1978 CAMARO, 6 CYLINDER, automatic, 24,000 kilometres, good condition. 656-1367

1977 HONDA CIVIC, RADIO, Deluxe console. Must sell. $3200. 479-0019.

McCALLUM DATSUN VOLVO

USED SPORTS AND LUXURY CARS OUR SPECIALTY

B.C.A.A. INSPECTED FOR YOUR PROTECTION

USED CARS
1976 TRIUMPH TR6 ROADSTER
6 cyl., dual carburator, 2000 cc engine, 4 spd, syncro trans, AM FM cassette. Brown in color. Show room condition. An automobile for the sports car enthusiast. This one must be seen.

79 VOLVO 6L
79 MUSTANG GHIA
78 TOYOTA CELICA
77 VW RABBIT
76 DATSUN 280Z
76 VW RABBIT
74 DATSUN 260Z
74 TOYOTA SR5

Plus Many More

BANK FINANCE AVAILABLE

McCallum Motors
DOWNTOWN
1101 Yates at Cook
382-6122 D-5603

COLWOOD
1836 Island Hwy.
478-1741 D-5603A

B. MADSEN MOTORS LTD.

YOUR CHOICE
78 FAIRMONT
2 dr. or 4 dr.
6 cyl., auto., p.s., p.b., radio, vinyl roof, radial tires, body side mouldings.
$4995
Plus many more to choose from
2691 Sooke Road
478-5011
DL5450

35+ MPG
Two 1978 Datsun B210's 4-door automatics. Both have very low mileage and are in new car condition. Replacement is over $6300, but our asking price is $4995. 4000 miles, 100% power train warranty. For more information please call:
DOUG FOSTER
McCALLUM MOTORS
D5603
Res. 381-6060 Bus. 382-6122

SPECIALS
76 Gremlin 6 auto. $1,450
75 Dodge Colt 2 dr., HT $2,295
73 Toyota Corona, 4 dr. $1,995
73 Buick Century 4 dr. AT $1,695
PAINTER MOTORS LTD.
3005 Douglas St.
388-6196. D-5802

DISPOSAL BY PUBLIC BID OF the following vehicles, 1973 Ford Wagon, 1969 Oldsmobile 88 Hardtop, 1969 Coronet Wagon. All tested. View and submit bids to Holmes Automotive 629 Chatham 388-5721 D5991 Bids close September 12, 1979.

FOR SALE BY PUBLIC AUCtion. 1 pm, Sunday September 9. 1975 AMC Pacer, excellent condition throughout. 1974 Austin Marina. 1974 Vega. All cars in good condition. Cowichan Country Auction. 3 miles south of Duncan at Whippletree Junction.

'62 T-BIRD. '55 T-BIRD. '55 Crown Victoria. '71 Jaguar. '72 Mazda truck and camper. Need money to build my house. 478-0917.

76 DATSUN 710 WAGON, 4 speed, 27,000 miles, $3695. 67 T Bird, 2 door, $1850. 62 Impala convertible $1850. Munro Motors, D5804, 748-8760.

STOP MOTORS
EVERYDAY IS SALE DAY!!
2524 DOUGLAS ST. 383-3635

1976 ACADIAN 40,000 MI. $2500. OBO. 388-5502 days, 479-0512 eves. April.

69 WILDCAT, POWER WINdows, offers. 64 Buick 125. 721-3648 mornings only.

1977 FORD GRANADA GHIA, $4000. 1970 Volvo, $1550. 658-8945.

77 COBRA II, 26,000 MILES, EXcellent condition, V8, power steering, $7000. 382-0872.

1977 HONDA CIVIC, MANY extras, $3000 firm. 595-2436.

77 CAMARO, 350, AUTOMATIC, $6000. 384-3866 after 1 pm

1977 RENAULT 5. EXCELLENT condition. 382-3571 or 477-3845

MINI AUSTIN SPECIAL, ASKing $3000. 477-0043.

1975 - 1976

1975 VEGA, GOOD CONDITION, 23,000 miles, $2000. Call after 5, 652-2973 or 656-0033.

75 PACER X, AUTOMATIC, ALL options, 30,000 miles. $3500 or best offer. 656-3561

ENSIGN CHRYSLER PLYMOUTH

ENSIGN
CHRYSLER PLYMOUTH

ALL UNITS CHECKED BY CAR CLINIC DIAGNOSTIC CENTRE

WE THOUGHT YOU SHOULD KNOW SPECIAL SAVINGS ON 2 DOOR CARS

79 Chrysler 300
V8, automatic, power steering, power brakes, AM-FM cassette, cruise control.
Stock #90041
SALE PRICE
$8,555

78 Catalina
V8, automatic, power steering, power brakes. Radio.
Stock #63231
SALE PRICE
$6,666

77 Monte Carlo
V8, automatic, power steering, power brakes, power windows, stereo.
Stock #82251
SALE PRICE
$5,555

76 Camero
V8, automatic, power steering, power brakes, radio.
Stock #8491
SALE PRICE
$5,666

PLUS
79 NEW YORKER
79 CORDOBA
78 MAGNUM X.E.
78 CATALINA
77 VOLARE
77 GRANADA
77 BOBCAT
77 DATSUN B210
77 MONTE CARLO
77 TRANS AM
76 COMET
76 CAMARO
75 MAVERICK
75 VW RABBIT
75 CORDOBA
75 PEUGOT
75 GRAND FURY
74 BOOGIE VAN
74 CRICKET S.W.
73 NEW YORKER
72 CAPRI
72 RANCHERO

Plus Many More

GOV'T TESTED PLUS 2-YEAR WRITTEN WARRANTY

ENSIGN
Chrysler-Plymouth Ltd.
DOWNTOWN
YATES AT COOK
Dealer licence number D5295
386-2411
Open Weekdays Till 9:00

RABBIT!
1975 model, 4-door sedan, with automatic transmission. Nice clean economy car. For more information on this hard to find model, contact MIKE CASTLE, personally, at Empress Pontiac Buick GMC Ltd., 382-7121 or Res., 477-1354. DL 5701

SUBURBAN MOTORS

THE HOME OF LINCOLN CONTINENTAL MARQUIS, COUGAR, XR7, ZEPHYR, CAPRI AND FORD TRUCKS

SUPER SUMMER SAVINGS

CHECK AND COMPARE!!
Savings Up To $800

78 MUSTANG, V8, A/T
WAS $7295 NOW $6795
SAVE $500

79 DODGE ASPEN 2 dr., H/T, 6 cyl., 4 spd.
WAS $5695 NOW $5295
SAVE $400

79 CAMARO Z28
WAS $9395 NOW $8995
SAVE $400

78 MONTE CARLO, 2 dr., H/T.
WAS $7295 NOW $6495
SAVE $800

77 CORDOBA, 2 dr., H/T.
WAS $5995 NOW $5495
SAVE $500

77 COUGAR wagon
WAS $5495 NOW $4995
SAVE $500

77 MAVERICK
WAS $4995 NOW $4495
SAVE $500

76 BUICK
WAS $5295 NOW $4495
SAVE $800

76 CELICA
WAS $5295 NOW $4495
SAVE $800

76 PONTIAC, 2 dr., H/T
WAS $3995 NOW $3495
SAVE $500

75 MONARCH GHIA, 2 dr., H/T
WAS $4295 NOW $3995
SAVE $300

MANY MORE MODELS TO CHOOSE FROM!

Douglas and Saanich Rd.
386-6131 DL5528

GREEN 1976 DODGE, 4 DOOR, automatic, power brakes, power steering. This is a large, strong, powerful vehicle. Perfect for towing boat, trailer, or for highway driving. It has a 400 cubic inch motor. Heavy duty transmission, positraction, anti-sway bar, heavy duty suspension, radio, steel mags, radials, plus studded snow tires. Asking $3000 or trade for pickup or van of equal value. 479-2777

1976 SILVER CAPRI, V6, BLACK interior in excellent condition. This powerful small car has dual exhaust, 4 on the floor, radio, etc. Asking $4800 or nearest offer. Call after 6 pm to view 382-9893.

1976 FORD MAVERICK, 4 door, power steering and brakes, automatic, new Atlas white wall radials, beige in and out, radio, wall to wall, etc. Excellent condition, $3150 or best offer. 385-6661.

1975 CHEVELLE 2 DOOR sports coupe. 350 V8, automatic transmission. Power brakes, power steering. 40,000 one owner miles. In like new condition. $3850. 477-0847

1976 RABBIT
Good condition, for further information please call, 388-4254 between 8am-4:30pm.

75 MUSTANG II
Low mileage, bucket seats, vinyl roof, deluxe model, lady driven. Offers on $3750. 382-5701 or 388-9673.

VERY CLEAN 1975 FORD Elite. PS, PB, auto, A/C, cruise control, new valves, brakes, trans, bills to prove, silver grey. $3,950. 642-3667 after 7.

1975 PONTIAC LAURENTIAN station wagon. Power steering and brakes. Automatic transmission. Trailer hitch. $2500. 382-9934

SPECIAL TEST CAR
1975 Dodge Coronet Brougham, $6000. Will take truck as part payment. Information and appointment phone 383-0572.

1975 BUICK SKYHAWK, AUTOmatic, V6 engine, low mileage. 4 new radials. New paint. Excellent condition. Call Paul, after 5:30 pm, 478-1629

1975 PONTIAC VENTURA 2 door, 6 cylinder automatic, 39,000 miles, asking price $3295. Will consider older small car as a trade in. 592-3641.

'76 BUICK REGAL 4-DOOR, 350 automatic, p.s., p.b., radio/tape, new Sears radials, 35,000 miles. $4995. 656-3296; office, 388-7822 (Phyllis).

75 CAMARO, CHROME wheels, side pipes, glossy black, fully loaded, excellent condition. 385-9393.

1975 FORD FULL SIZE 4 DOOR sedan with auto trunk opener and brake release, only 25,000 miles, asking $3650. 479-6483.

1975 HONDA CIVIC HATCHback, 4-speed, 49,000 miles, new radial tires, new paint, $2650. 385-3716 or 479-4966.

76 GRANADA, 302, V8, AUTO, power steering and brakes, 47,000 miles, a clean car, $3495. 479-8053.

1975 DATSUN STATION WAGON 710: new radial tires, excellent condition. $2950. 656-2731.

1975 CORDOBA, AIR CONDItioned, AM/FM stereo tape deck, power steering, power brakes, auto, vinyl roof. $4000. 382-0130.

AFFORDABLE LUXURY
1975 Ford Custom 500, 4 door vinyl hard top, cared for. $2450. 383-0405 or 595-7907.

1976 PONTIAC SUNBIRD, EXcellent condition, 4 cyclinder, low mileage, power steering, vinyl roof, radials. $3800. 383-2907.

MUST SELL 1975 CAPRI II. EXcellent condition. 43,000 miles. Going back to University. 386-1109 after 2:30 pm.

75 VOLVO 242, AUTOMATIC, low mileage, AM/FM cassette in dash. $4300. After 5 pm weekdays, 592-3189

YATES AUTO

WE HAVE IT!

LUXURY
79 MAGNUM XE
79 BERLINETTA
78 AUDI 5000
77 MARK V
77 COUGAR XR7
77 T-BIRD
76 MERCEDES 450 SEL
76 CHRYSLER
75 T-BIRD

SPORTS
79 Z28
78 VETTE A/T
78 VETTE L82 4SPD
78 COBRA
77 SPRINT
75 CAMARO
74 TORINO SPORT
73 DART 340
73 GTO
69 442
69 CAMARO CONV
68 CAMARO SS 454
64 SKYLARK CONV

ECONOMY
78 HORIZON
76 MUSTANG GHIA
75 MUSTANG GHIA
75 MUSTANG A/T
75 NOVA

FAMILY
73 LTD BROUGHAM
73 IMPALA 2DR
73 LTD WAGON
73 MONTEGO WGN
70 VOLKS BUS

4x4
77 POWER WAGON
76 SILVERADO
75 CHEV

PLUS MANY OTHERS
BANK FINANCING OAC
TRADES ALWAYS WELCOME

WE ALSO BUY ALL MAKES AND MODELS FOR CASH

388-7722 950 YATES ST. D5268

Brian Holley MOTORS LTD.
SUBARU
VOLVO

USED SELECTION

77 VOLARE Coupe, super economical, 4 spd., w/overdrive, slant six, new radials. $3,695

77 GMC Pickup ½ ton, w/canopy, super low mileage, exceptionally clean $5,995

76 GRANADA 4 dr., small V8, auto., p.s., p.b., dk. red, matching interior. $4,495

76 BUICK Skykark, top of the line model, velour interior, air cond, small V8. Low 1 owner mileage. $5295

73 Volvo 144, new paint, low miles, std. $4295

72 VW Camper, full length pop-top, ice box, etc. Rebuilt motor. $3995

66 VW Bug, mechanically excellent, body needs attention. $1,195

BRIAN HOLLEY VOLVO
3319 Douglas
(North of Woodward's)
DL5141 384-1161

76 MONTE CARLO, GOOD CONdition, most extras, must sell, 652-1672.

75 BUICK SKYLARK HATCHback. Phone after 5, 382-3240.

'75 CHEVY IMPALA, TWO door hard top, tan, chocolate vinyl roof, radials. $3000, trades. 384-4267.

1976 OLDSMOBILE CUTLASS, 4 door hardtop, good condition. Must sell. Best offer. 478-5808.

76 DODGE ASPEN, EXCELlent condition. Service record. 385-0481.

1976 CHEV MONZA HATCHback, V8, 36,000 miles, very good condition, $4100. 386-9785.

1976 AUDI FOX, 2 DOOR, 4 speed. Special edition. Great car. 658-1066 offers.

1976 CVCC HONDA 5 SPEED, extras, Hatchback, $3,750, offers. 478-7990.

1975 VOLKSWAGEN SUPER Beetle. Sunroof, radials, mint condition. 652-1893, 652-4218

1976 CELICA GT, 35,000 MILES. $5000 or best offer. 478-3036.

76 TRANS AM, 4 SPEED, BEST offer. 382-9382.

1973 - 1974

73 FIAT 128, $450, MUST SELL. 383-1689.

1974 DATSUN 710, 25,000 MILES, beautiful shape, $3995. 479-6460.

1973 TOYOTO CELICA. GOOD condition. $2400. 382-8619

1973 CHEVELLE MALIBU, good condition, $1500. 658-8837.

73 MAZDA RX3, LOOKS AND runs good, $850. 478-1642.

74 BARACUDA, LOW MILEage, loaded with extras, $4500 or best offer. 652-4549 or 652-3921

73 RX3, 50,000 MILES, $1200 OR best offer. 385-8762.

1973 VOLKSWAGEN SUPER Beetle, excellent condition, $2995 or close offer. 478-1000

1973 CHEVROLET NOVA 4door, good condition. $1750. 656-7026.

1973 CORTINA 4 SPEED, 85,000 miles. Sacrifice $895. 743-2646 Shawnigan

1974 ASTRE STATION WAGON, good condition, low mileage, $1400 or nearest offer. 477-8658.

1974 PINTO, FIRST CLASS CONdition, very low mileage, $2295. 658-5749.

'73 MERCURY MONTEGO, 350 auto, p.s., p.b. Excellent condition. Offers. 382-9782.

BY ORIGINAL OWNER. 1974 Maverick. Good condition. $3500. 477-6268

'74 MAZDA, METALLIC GREEN and white, mags, white lettered tires, and more. $1750. 479-4935.

73 VEGA GT WAGON, GOOD condition, offers. 656-1674,

1973 CRICKET SW, ROOF RACK, radio, $850. 598-2364.

1973 PLYMOUTH FURY III. EXcellent condition. 477-2704.

1973 CORTINA, EXCELLENT condition. Asking $1500. 382-1139

1973 VISTA WAGON
Reasonable, 478-6939.

Millstream CHEVROLET OLDSMOBILE

WAGON
70 Pontiac Wagon, V8, automatic, power steering, power brakes, power windows, finished in Gold with green vinyl trim. Wood grain side panels. Good clean older model. $1990

CHEVETTE
79 Chevette, 2 door hatchback, 4 cylinder, 4 speed, finished in silver with black and white cloth trim. $4700

PINTO
73 Pinto, 2 door Coupe, 4 cylinder, 4 speed, finished in white with blue interior. $2150

TOYOTA
77 Toyota Corolla, 4 door sedan, 4 cylinder automatic, finished in yellow with fawn trim. $4750

PLYMOUTH
76 Plymouth Fury 2 door hardtop, V8, automatic, power steering, power brakes, radio. Factory air conditioning. Finished in blue with white top. $3450

BLAZER
77 Blazer 4X4, V8, automatic, power steering, power brakes, radio, finished in metallic copper with white top. $8050

MON.-FRI.
8:30 a.m. - 9 p.m.
SAT. 9 — 6

Millstream Chevrolet Oldsmobile Ltd.
1730 Island Highway
474-1211
Dealer Lic. D-5831

METRO HONDA

Esso Clinic
Inspections and Reports On All Used Cars

ECONOMICAL GAS SAVERS
78 Civic, auto.
78 Civic
78 Honda Motorcycle
78 Corolla auto
78 Celica auto
78 Accord, auto
78 Accord, 5 spd
78 Accord, auto
77 Civic (3)
77 Bobcat, auto
77 Civic 4 spd
76 Datsun 710 SW
76 Granada 4 dr 9000 mi.
76 Mini
76 Cobra II
76 Datsun F10 14,000 mi.
76 Crestwood Wgn. one owner, 17,000 miles.
75 Scirroco 21,000 mi., one owner
75 Rabbit
75 TR6
75 Mini
75 Datsun B210
74 Corona MKII SW
74 Volvo
73 BMW 2002
74 MGB
73 Cortina
73 Corolla 4 spd
73 240Z
72 Mazda SW
72 VW Beetle
71 VW Beetle
71 Capri
71 VW Bus, 9 pass
68 Spitfire
64 Vauxhall 16,000 original miles

NOW IS THE TIME TO SAVE

100% bank financing O.A.C.

Wide open 9-10
Saturdays 9-6
2151 Blanshard 388-6921
DL 5876

MUSTANG
73 Mustang Fastback, high performance 302, auto., p.s., p.b., console, mags plus much more, $3,695. PAINTER MOTORS LTD., 3005 Douglas St., 388-6196. D-5802.

74 VW DASHER: EXCELLENT condition, automatic, disc-drum brake system, floorshift, two door, roomy, bucket seats, large trunk, rear defogger. 35mpg. 55000 miles. Owner moving. A real good car. $3250. 652-3676.

73 CHEVELLE STATIONWAgon, 350 cubic inch, automatic, power steering, power brakes, AM/FM 8-track, new tires, exhaust. Low mileage. Excellent condition. $2695. 598-4344, 382-2604.

74 DART
2 dr., HT, 318 auto., p.s., p.b. Only 45,000 miles. $2,695. PAINTER MOTORS LTD., 3005 Douglas St., 388-6196. D-5802.

1974 T-BIRD
This car is fully equipped and is a must to drive for only $4,495. PAINTER MOTORS LTD., 3005 Douglas St., 388-6196. D-5802.

1974 NOVA 350 CUSTOM HATCHback. 24,000 miles, bucket seats, white with vinyl roof. Power steering, power brakes. Good tires. $3300 or best offer. 658-8660 after 6 pm.

1974 MERCURY COMET, 4door, 6-cylinder, automatic, new tires and snow tires, radio, fully reclining bucket seats. Excellent condition. No reasonable offer refused. 477-2467.

1974 AUSTIN MARINA, 4 speed, 30,000 miles, 35 plus MPG. A1 condition inside and out. Absolutely no problems. Tested till August 1980. Best buy at $2200. 479-2777

METRO TOYOTA

"Your Best Value Dealer"

OVER 100 ESSO INSPECTED METRO RECONDITIONED USED CARS To Choose From

100% Bank Financing O.A.C.

386-3516

ECONO-LOT
NOTHING OVER $2999
QUALITY USED CARS TO FIT ANY BUDGET
FROM $199

SPECIAL THIS WEEK ONLY
71 DEMON $1599
74 CELICA $2895
72 SPRINTER $1499
$5 DOWN
100% FINANCE OAC
386-3311

METRO TOYOTA LTD.
645 FINLAYSON
DEALER LIC. 6290

METRO TOYOTA

CHALLENGER
74 Challenger, high performance 360, auto., p.s., p.b., buckets, console, mags with radials TA's, $3,695. PAINTER MOTORS LTD., 3005 Douglas St., 388-6195. D-5802.

'73 CHEV CAPRICE CLASSIC, power steering, power brakes, 4door, AM/FM stereo cassette, cruise control. Excellent condition. $2250 O.B.O. 382-6428.

HANDYMAN SPECIAL MUST sell 74 Dodge Colt, needs minor body and engine work, radials, $900 or best offer. After 5:30 595-0340.

1974 GREMLIN X, V8, STANDard 3-speed floor shift. Good running order. 51,000 miles, $1800 firm or trade up for small car. 656-1249 or 656-3837 evenings.

1974 COUGAR XR7
Air conditioning, full instrumentation. Leather seats. Tinted glass, etc. $3400. 383-0912, 656-2796

1974 DODGE CHALLENGER, 2door, 360, 4-barrell, automatic, rebuilt engine. $3500. Stephanie, 385-9476 evenings or 384-9374 days.

1973 CHEVROLET VEGA STAtion wagon. 43,000 original miles. Rebuilt motor and trans. Excellent condition. Offers on $1500; or best offer takes. 386-0326.

73 VALIANT 4 DOOR, SLANT 6, automatic, power steering, Michelin tires, excellent condition, 50,000 miles, $3,500. 477-5897.

73 VOLVO 144, EXCELLENT condition. 4 cylinder economy. Well maintained. Must be seen. 658-5095, 656-6026

1973 PLYMOUTH SATELLITE Regent stationwagon, immaculate. $2995, trades considered. 656-6763.

1973 LEMANS STATION Wagon. 56,000 miles, tested, $1650. Will take car as part payment. 385-9607.

CLEAN
1974 Pontiac Astre hatchback, automatic. Very nice. 35 mpg. low milege. $1450 598-1836.

74 CHEVROLET 4 DOOR sedan, automatic, radials, tested, very good condition, $1750. 478-9706.

1974 CHRYSLER NEWPORT, excellent condition, power steering, power brakes, $1950, 478-3871.

73 MAZDA 808, 4 SPEED, 2 door, new brakes. $1995 or best offer. 385-6776, or 382-1548 between 4-7

'73 CHEVY VEGA ESTATE Wagon, automatic transmission, radio, roof rack. Excellent condition. 48,000 miles. $1800. 477-8461.

1974 ASTRE STATION WAGON, immaculate. 35,000 miles. New tires. Trailer hitch. Must sell. $1800. 748-4367

1974 PLYMOUTH SATELLITE station wagon, V8, 318, 59,000 miles, 4 new radial tires, asking $2300. 595-0190.

1973 BUICK CENTURY, SILVER with black interior, 1 owner, excellent condition, $2995 or best offer. 656-7356 after 3pm.

1974 VEGA, 4-SPEED, 65,000 miles. Priced to sell at $1000 firm. 478-3607.

73 PINTO, 4 SPEED, MANUAL, radio, rear defogger, 47,000, $1500. 477-9695

1973 SPECIAL EDITION CHARger, 400 engine, good condition, offers to $3300. 478-6104.

1973 MAZDA RX3, GOOD CONdition, low mileage. $1450. 592-2118 after 6 pm

1974 CELICA GT, BLACK, GOOD on gas, only 1 owner, must sell this weekend. $3800. 474-2996.

74 TORINO STATIONWAGON, exceptional condition, bargain at $3300. 656-4583.

1973 MONTE CARLO, NEEDS A little work, otherwise fine, must sell, $1600. 595-0132.

1974 FORD LTD, 4 DOOR HARD top, fully loaded, 70,000 miles, $2400. 592-2767.

74 DODGE CHARGER, GOOD running condition, $2000 offers, 385-7594.

De Pape

CADILLAC
1970 Sedan de Ville, air, stereo, cruise control, tilt and telescopic steering, door locks, p. trunk, p. seats and windows. One owner, traded to us absolutely immaculate. A lot of luxury and quality for under three thousand dollars.

DIESEL
74 Mercedes 240, 4 dr. auto, ps, pb, stereo, sunroof, excellent condition.

GRANADA
77 Granada Coupe, economical 6 cyl, auto, ps, pb. Local one owner with only 22,000 miles. Beautiful Car!

200 SX
78 Datsun, 5-spd. coupe, am/fm rear window louvre. Local, one-owner traded to us with only 6,000 miles. Beautiful, sporty car. Priced to sell.

79 Audi 5000, loaded
78 Malibu Classic wgn, 6 cyl.
78 Cadillac Seville, low miles.
78 Cordoba 2,000 miles
77 Lincoln 4 dr, Towne Sedan.
76 Cadillac Seville, excellent!
71 Toyota 1600. Bargain

Open 8:30-5:30 Closed Sat.
DePAPE MOTORS LTD.
Indoors at 779 Pandora
384-8035 D-5311

YATES AUTO

WE HAVE IT!

LUXURY
79 MAGNUM XE
79 BERLINETTA
78 AUDI 5000
77 MARK V
77 COUGAR XR7
77 T-BIRD
76 MERCEDES 450 SEL
76 CHRYSLER
75 T-BIRD

SPORTS
79 Z28
78 VETTE A/T
78 VETTE L82 4SPD
78 COBRA
77 SPRINT
75 CAMARO
74 TORINO SPORT
73 DART 340
73 GTO
69 442
69 CAMARO CONV
68 CAMARO SS 454
64 SKYLARK CONV

ECONOMY
78 HORIZON
76 MUSTANG GHIA
75 MUSTANG GHIA
75 MUSTANG A/T
75 NOVA

FAMILY
73 LTD BROUGHAM
73 IMPALA 2DR
73 LTD WAGON
73 MONTEGO WGN
70 VOLKS BUS

4x4
77 POWER WAGON
76 SILVERADO
75 CHEV

PLUS MANY OTHERS
BANK FINANCING OAC
TRADES ALWAYS WELCOME

WE ALSO BUY ALL MAKES AND MODELS FOR CASH

388-7722 950 YATES ST. D5268

LADIES' SPECIAL!
1974 DATSUN B210 Hatchback Coupe with only 24,000 miles! Plus automatic transmission! This immaculate, premium car, is "another exclusive with CHARLIE PETERSON." Empress Pontiac Buick GMC Ltd., 382-7121 or Res. 592-0458. DL 5701.

A REAL GEM, 1973 PONTIAC Grand Prix, lime fire green, 400 CID 4 barrel V/8, tinted glass, power windows, posi traction, rally wheels, radio stereo, bucket seats, power trunk release and door locks, 4 season air conditioning, cruise control, tilt steering wheel, power seats, floor mats, etc. Mileage, 35,000. To view call 598-7739, Captain Ron Newell.

1-OWNER
I will have this unit within a few days, 1973 Valiant Scamp 2-door, 318 V8, power steering, power brakes, automatic. Super clean car with 37,000 miles. For more information on this unit call Ed Grimstead, Millstream Chevrolet. 478-3220 or 474-1211. DL: 5268.

1973 VEGA HATCHBACK, GOOD condition, new automatic trans. $1450. 385-7811 or 385-9011.

1971 - 1972

71 240Z
1971 Datsun 240Z, 4 spd, buckets, AM-FM, sunroof, mags, near new radials, 66,000 mi. $4195. PAINTER MOTORS LTD., 3005 Douglas St., 388-6196, D5802.

CADILLAC
1972 Eldorado. This car is fully equipped and is in show room condition, $5,295. PAINTER MOTORS LTD., 3005 Douglas St., 388-6196. D-5802.

GIVEAWAY
72 Buick LeSabre, 2 door hardtop - powered - very high mileage - just spent $1200 - have bills - very good. Asking $1600. Call after 5 pm, 592-0121

REPOSSESSION FORCES sale, 71 Torino 500, 2 door hardtop, 302, V/8 automatic, recent valve grind, brakes, exhaust system and tires. Excellent condition. $1450 or offers. 384-3436 Saturday, ask for Roy.

1971 CAMARO SS, NEAR NEW 350 LT1, no rust, no dents, new paint, mags, trans just checked, rear spoiler. Asking $4600. 386-7809.

MUST SELL CHEVY IMPALA. Power steering, power brakes. Excellent condition in and out. $2300 or best offer. 658-8786, 382-7002.

1971 TOYOTA COROLLA 1200, 2door, 4-speed, new tires, city tested, very good running order, excellent cheap transportation. Asking $1100. Evenings, 595-8902.

72 TOYOTA 1600 COUPE Deluxe. 76 engine. Low mileage. $1350, best cash offer. 478-1326 after 6 pm

72 CHEVELLE, GOOD CONDItion, 350, 52,000 original miles. Offers. 478-0663

1971 IMPALA CUSTOM 2 DOOR Hardtop, 350, Automatic, cruise, new radials, sharp! $1,650. 592-9289.

OLDSMOBILE, F85, 4 DOOR sedan, 1971, 82,000 miles. Excellent condition. $2000. 652-2658 after 6 pm.

PALM MOTORS

BARGAIN HUNTERS

75	Gremlin	$1622
74	Ford van	$1725
73	Pinto SW	$1688
73	LeMans AT	$1411
72	Toyota	$1420
71	Nova AT	$1320
70	MAVERICK	$289
70	Ford AT	$ 722
69	Cutlass AT	$1427
68	Montego AT	$1113
67	Pontiac AT	$ 294
64	GMC van	$1051
63	Chev AT	$239

3342 OAK ST.
DL5260 386-8385

Specialty MOTORS LTD

74 Monte Carlo
68 Olds Cutlass 442
74 Comet GT, 4 spd.
66 Olds F85
67 Merc Cougar
68 Olds Delta 88
74 Mercury Meteor
72 Buick Skylark
70 Plymouth Duster
77 Toyota Celica GT 5 spd.

WEEKLY SPECIAL
75 Dodge Royal Monaco Brougham. Loaded, 9 pass. $3295

Trades and Offers Welcome
Bank Financing Available O.A.C.
381-5544
B.S.G. Specialty Motors Ltd.
Victoria's Greatest Selection of Specialty Cars
2936 Douglas DL 6033

WILLE Dodge • Chrysler

78	Monte Carlo	$6695
77	Cordoba	$5895
76	Pontiac Vent	$3995
76	Dodge Dart	$3495
74	Valiant 4-dr.	$2895
70	Chevelle	$1495
70	Pontiac	$1495

Many More To Choose From

3200 DOUGLAS AT CLOVERDALE
382-2313
MON. TO FRI. 9 TIL 9
SAT. 9 TIL 5. DL5881

1972 OLDS DELTA 88, AIR CONditioning, power equipped, good condition. $1800 or best offer. 478-7152.

1972 CADILLAC SEDAN DE Ville, 60,092 miles, mostly highway driven, 22 m.p.g. Beautiful condition. $4975. 384-3730.

72 PINTO RUNABOUT, WELL maintained, little gas miser, new paint, shocks and exhaust system. $1350. 383-6819.

71 DUSTER, 318, REBUILT trans, mechanically sound but body poor, tires and mags, $700. 382-2240.

1972 PLYMOUTH FURY, AUTOmatic, runs good, $500 or offers. 385-5382.

'71 MAVERICK, 6-CYLINDER, automatic transmission, reliable student's car. $1800. 384-2457.

1971 VOLKSWAGEN STATION wagon. Excellent condition. $2200. Original owner. 477-9478

'71 PINTO, 1-OWNER, LADY driven, 60,000 miles, $1199. 477-0612.

'72 DUSTER, CLEAN ECONOMIcal 6, radials, tested. Asking $1600. 478-4876.

72 CRICKET, LOW MILEAGE, good condition. Asking $1175. 595-5063 after 5

72 TOYOTA COROLLA 1600 auto, radials, CB, 8-track, $1100. 595-0723.

1971 OLDS 88, 4 DOOR, 60,000 original miles, auto steering and brakes, $1495, offers. 381-6635.

1972 GREMLIN, 6 CYLINDER, standard. Good condition. Offers. 595-8659 after 5.

1972 PONTIAC PARISIENNE, 4door hardtop, power steering, power brakes. 388-9784.

72 OLDSMOBILE DELTA 88, reduced to $2000. Immaculate condition. 385-4128

72 AUSTIN MARINA, VERY good condition, radials, stereo. Phone 382-1029.

'71 DUSTER, POWER STEERing, rear defogger, 6-cylinder, radio. Between 6-9 pm, 385-2910.

1972 TOYOTA STATION wagon, automatic, running well, $1200. After 6, 385-2884.

1972 TOYOTA CROWN, 4-DOOR manual, offers. Will consider trade. 384-8264.

1972 CHALLENGER, 318, AIR, new paint, brakes, excellent condition, $2900, 479-5776.

71 VOLKSWAGEN STATION wagon, auto fuel injection, as is, $400. 478-0517.

DATSUN 1971, 38,000 ORIGINAL miles, excellent condition. $1900. 385-6047.

1971 MAZDA R100, 2 DOOR sedan, good condition, $600 firm. Evenings 658-8751.

$975 TAKES '72 VEGA HATCHback, economical 4-speed, new muffler. 478-5228.

1971 CHEV CAPRICE, 2 DOOR hard top, vinyl roof, excellent condition, $1495. 477-0695.

1971 OLDS DELTA SUPREME, 455 motor, 50,000 miles, excellent condition, 598-1442.

1971 MUSTANG, WIDE TIRES, stereo. $1600. 382-0042 after 6.

1972 BUICK SKYLARK 4 DOOR, $1500. Phone 382-1727 after 5:30.

'71 Z-28
652-3532

72 MAZDA, $800.
386-3863

1970 and earlier

1963 VW BEETLE, EXCELLENT transportation, 478-1852.

63 ACADIAN 4 DOOR, AUTOmatic, asking $300. 384-4808.

1970 CORTINA GT. ASKING $400. 652-4062.

1970 TOYOTA COROLLA, 47,000 miles, rebuilt motor. $800. 479-8192.

68 IMPALA 327 SUPERSPORT. Rare. $1100. Phone 656-1473

64 MERCURY CONVERTIBLE, very nice. 595-6467 or 592-1149.

1968 AUSTIN 1800, 38,000 MILES, needs repair. $150. 477-1022.

61 WHOLE VW FOR BAJA, NO engine, $150. 595-1476.

1961 ENVOY, LOW MILEAGE, clean, running well. 477-4666.

67 FORD FAIRLANE STATIONwagon, good condition, 384-9253.

69 T-BIRD, 2 DOOR HARD TOP, $1500. 386-1939.

1967 AUSTIN 1100. GOOD CONdition. Best offer. 382-7548.

1969 TOYOTA SPRINTER, RUNS great. $350. 385-1637 anytime.

1970 CAMARO, PHONE AFTER 6pm. 478-8921.

150 CARS FOR SALE

REG. MIDGLEY
AMC Jeep FIAT

REG'S SUPER-LOT!

BEAUTIFUL
78 TOYOTA CELICA liftback. Powerful 4 cylinder, automatic, power steering, power brakes, sun roof, AM/FM radio, 8 track.
ONLY 17,000 KM!

EXCEPTIONAL
1979 FORD GRANADA wagon. Small V8 engine, automatic, power steering, power brakes, radio, woodgrain.
FORMER RENTAL AUTO.

JUST ARRIVED
77 VOLKSWAGEN RABBIT. Fuel injected, four cyclinder, 4 speed, sunroof, AM/FM, cassette player.

REG. MIDGLEY MOTORS LTD.
385-8756 736 Cloverdale DL 5186

PLIMLEY

BRITISH LEYLAND
1010 Yates
382-9121

JAGUAR—SAAB
MG—MINI—TRIUMPH

79 Mustang Ghia	$7695
78 Firebird	$6995
78 Honda Accord	$6295
78 Ford Fiesta	$4195
78 Chevy Nova	$5495
78 Horizon	$5695
77 Aspen	$4495
77 Cadillac	$12,495
77 Cordoba	$6595
77 Grand Prix SJ	$6995
77 Cougar	$4695
77 Saab	$8495
77 Aspen	$5295
76 Dart	$3495
76 Lemans S.W.	$5195
75 Dodge Dart	$2695
75 Mercury S.W.	$3495
74 Fiat 128 Sport	$2195
74 Datsun B210	$2695
74 Datsun 260Z	$5995
73 Toyota S.W.	$2995
73 Pinto S.W.	$2395
73 Datsun 610 S/W	$2895

MANY MORE TO CHOOSE FROM
Mon. to Fri. 8:30 to 8:30
Sat. 9 to 5
Dealer Licence 592

SNO BIRD RECREATION
1080 GOLDSTREAM AVE
474-1621 After 6, 658-5685
1977 RANCHERO with canopy, fully powered, low mileage. Beautiful shape. Only $5895
1979 MUSTANG II, vinyl roof, sharp car, low mileage, 4 speed. Sale Price $5995
1979 OMNI Dodge 024, auto, disc brakes, 2 dr, only 3800 klm. Top of the line. Only $5795
1976 CAMERO, Silver and Black, fully automatic. Pretty car. Give us a call on this one $5695
This is Real Class
DL5504

GRAND PRIX 2 DR, BUCKET seats, auto, PS, PB, power windows $6600
79 Cougar XR7, 2 door, buckets, landau roof, ps/pb. $6600.
79 Corvette air, power windows, power steering, T-bar roof, tilt. $14,700.
Inquire 901 Douglas St., 388-4411
Open 7 days
HOWBAR LEASING LTD
a Hertz System
Licencee Member
D-6499

1974 BUICK SW, $1295. '73 Grand Torino wood grain SW, $1495. '68 Cougar 2-dr hardtop, vinyl roof, $2295. '71 Ford ½-ton pickup, V8, auto, p.s. $1395. '71 Buick Skylark 4-dr sedan, $795. '68 Oldsmobile Vista Cruiser SW, $995. Several cars between $200-$600. No reasonable offer refused.
SUPER MOTORS LTD
2538 Government. DL 5013
385-0031. After hours 382-1559

GOOD TRANSPORTATION Specials. 1969 Dart 2 door hardtop, 6 standard, $1395. 1965 Chevrolet sedan, $695. 1969 Plymouth Fury III, 2 door hardtop, low, low miles, mint condition, $1595. 1971 Ford Sedan, runs well, $1295. All trades welcome. 384-0921, 24 hours. J.C. Motors Ltd, 837 Yates Street. D5011.

1965 COMET 404, 289 V/8, AUTO, power steering, power brakes, radio, one family owner, 67,000 miles, $695. 656-5461 evenings.

67 CORONET, TESTED, NEEDS brake work. $250 or offers. 595-7746. View at Lillian and Fairfield.

1969 CHRYSLER, 20 MPG USING regular, all options, tow package, excellent condition, $660. 477-7702.

1964 VALIANT, AUTOMATIC, rebuilt 225. New paint, no rust, no fillers. Looks nice, runs great. Tested. A-1 shape. $1100. 479-2777

1967 FORD CORTINA GT. Clean, tested, high mileage, 2 mounted snow tires. First $350 takes, 592-9074 or 385-2931

70 RENAULT R10, GOOD RELIABLE transportation, good clean shape, $750 or best offer. 477-3235.

RARE 67 GTO, EXCELLENT condition. Serious inquires only. $3500 firm. 479-0281 after 7.

RED 69 VW BUG, FLARES, mags, $1500 or offers. 595-4639 after 5 pm.

COLLECTORS
1937 Austin Ascot. Complete, restorable. Will consider smaller truck in part trade. 652-2572.

66 CHRYSLER NEW YORKER, runs well, tested, must sell by Wednesday. Offers. 595-5977.

'66 BEAUMONT 2-DOOR HARDtop. Sacrifice, $2900 invested, $1900. Rob: 598-3198.

1968 CUTLASS, NEEDS SOME work, asking $375 or best offer. 656-3457.

1964 CHEV STATION WAGON, V8 automatic. Good cheap transportation. $250 firm. 478-3607.

1970 BEETLE, PARTIALLY reassembled engine. $750 or offers. 477-5927.

1969 FORD LTD 9 PASSENGER power wagon. Excellent. $995 firm. 478-9289

68 PONTIAC PARISIENNE 2+2, good running order, $500. 478-5435.

69 CHEVELLE MALIBU 327 auto, many extras, best offer. 479-4215.

65 PLYMOUTH, SLANT 6, AS IS or for parts, phone 642-3581 or leave message at 478-5550.

150 CARS FOR SALE

EMPRESS
PONTIAC BUICK GMC

MANY OF OUR VEHICLES HAVE A CROWN SEAL, 1 YR. WARRANTY ON THE POWER TRAIN! CHECK OVER THESE SELECTED UNITS—FOR YOUR OWN PEACE OF MIND!

75 BUICK RIVIERA	$5495
66 ACADIAN, 4 Dr.	$1995
74 CAMARO	$4795
74 SCAMP, 2 DR.	$3995

OPEN
Mon.-Thurs., 9-9
Fri.-Sat., 9-6
2867 Douglas at Topaz
382-7121 DL 5701

STOP MOTORS LTD
2524 DOUGLAS

78 Toyota 2-dr	$3888
78 Gran Prix	$6788
78 Pontiac	$5688
77 Chevelle	$3988
77 Monza 2-dr	$4688
76 Toyota MKII	$4799
75 Century	$3988
74 Cutlass	$3488
74 Toyota 4-dr	$2988
70 Lemans 2-dr	$1588

TRUCKS

77 Ford F250	$5488
77 GMC Crew	$6888
76 Datsun	$4288

Bank Financing Available
LEASE ALL MAKES
MON.-FRI. 9-8, SAT. 9-5
383-3635 D6307 383-8931

Cornell GM
USED CARS
YOU CAN EXPECT A GREAT DEAL FROM CORNELL

MANY OF OUR VEHICLES HAVE "THE WORKS"—A 1 YR. 20,000 KM POWER TRAIN WARRANTY INCLUDING—ELECTRICAL and AIR CONDITIONING

77 Celica GT, 5 spd.	$7,200
77 Camaro LT, brown	$6,995
76 Meteor 4 dr, excellent	$4,171
76 Cadillac Calais, 2 dr	$9,500
75 Malibu Classic, 4 dr	$5,152
75 Chrysler Dart, 2 dr	$5,329
74 Dodge Dart, 2 dr	$3,295
76 Chevy Blazer 4X4	$6,995

OPEN
MON.-FRI. 9-9
SAT. 9-5
Finlayson and Burnside
385-5777 DL 681A

66 OLDS CONVERTIBLE. Needs body work. $400 firm. 598-8408 after 6 o'clock.

1970 MUSTANG, 302 AUTOmatic, completely stock. $2800. 386-1877

'64 FORD STATION WAGON, 390, p.s., p.b., needs trans. $250 or offers. 388-5631 after 5.

'70 AUSTIN AMERICA 1300, AS is. New tires and battery. Offers. 598-5369 after 5.

67 OLDSMOBILE CUTLASS 4 door hardtop, 115,000 miles, no rust, $350. 384-7590.

1966 CHRYSLER NEW Yorker, power options, new tires and brakes, $295. 384-5827.

1964 GALAXY 500. REPAIRable. Good rubber. $250 or best offer. 384-5452

'67 CUTLASS 4-DOOR, AUTOmatic. Good condition. $850. 592-0217.

1967 FORD XL, 390, 4-SPEED, new clutch, new carb, runs well. $450 or offers. 385-0464.

1966 METEOR, 2 DOOR HT, mint condition, new radial tires, new paint, $1000. 477-0015.

1964 BUICK SKYLARK, 340, 4-barrell carberator, good condition. Phone 384-0018.

1968 FIREBIRD. NEW PAINT. Pin stripe. Excellent condition. 478-0426.

CLASSIC 1968 MUSTANG FASTback, needs work. Will sell for most reasonable offer. 478-1452.

MUST SELL. RESTORABLE 1965 Mercedes 190D, or will sell for parts. 478-8989

1966 2-DOOR VALIANT. GOOD running order. Body good. $800 or nearest offer. 479-3475.

66 BEAUMONT, FIRST REASonable offer. 478-3869 or 479-6976.

MORRIS MINOR 1000, 38 MILES per gallon. $450. 652-4781 between 12-2

1970 DODGE CHALLENGER, 2 door, hardtop, $2,000 or best offer. 595-7798.

1967 RAMBLER STATIONWAgon, excellent condition, $350. 384-7004.

1957 MERCEDES 190SL ROADster, excellent condition, collectable, $4,850. 382-4127.

1970 VOLKSWAGEN BEETLE, excellent running order, new tires, inspected Sept. 79, $1700. 382-1518.

1970 CAMARO, 350, AUTOmatic, 66,000 miles, offers. 595-8325 between 4-7 pm.

1967 VAUXHALL VIVA, ONE owner, excellent running condition. $350. 652-1818.

68 RIVIARA FULLY powered, FM, exceptional buy at $1500. 595-3270.

150 CARS FOR SALE

PETER POLLEN FORD

BUY WITH CONFIDENCE
1. B.C.A.A. Tested
2. City Tested
3. 7-Day Money Back Guarantee
4. 30-Day 50/50 Guarantee
5. Bank Financing

See Our Selection Of 75 Fine Used Cars and Trucks

Yates at Cook
384-1144
Dealer No. 5373

Honda CAR CENTRE
YATES AT QUADRA
Home of Canada's Top Rated Honda Technichians
79 Trans Am
78 Honda 5-speed
77 Cordoba
76 Plymouth Volare
76 Honda C.V.C.C.
74 Datsun
71 VW 411 S.W.
70 Olds 2-door

BANK FINANCING, INSURANCE, LICENCE PLATES
ALL AT OUR ONE-STOP NEW AND USED CAR CENTRE

386-6707
Dealer No. 0846A

PACIFIC mazda PEUGEOT

79 Toyota 4x4, loaded. 78 Merc Bobcat wagon. 78 Saab 77 Honda hatchback. 77 Chrysler Cordoba (air). 77 Honda wagon, auto. 75 Datsun longbox truck. 74 Maverick sedan, auto. 74 Toyota with Coastline camper. 74 Pinto auto. 74 Ford F100, 4 spd. 73 Mazda wagon. 73 Cortina. 73 Pinto wagon. 73 Ventura Sprint (buckets). 72 Ford 1-ton van. 69 Olds Cutlass hardtop. 66 Merc Comet Villager wagon.

SHOP AND COMPARE
7-DAY, MONEY-BACK GUARANTEE
385-1451 D5253
Blanshard and Johnson

capital city auto

1976 Cadillac Fleetwood, 4 dr, Brougham $5795
1974 Cougar XR7, Elect windows, vinyl ½ roof, metallic blue, leather upholstery. A good buy at $3995
1974 Volvo 142 GL, Tan leather upholstery, air conditioning, beautifully finished in deep turquoise $5250
1968 Mercedes 230, auto, am/fm, 8 track, complete engine rebuild, in beige, approx $3000 spent, probably the finest available. $5250

1750 GOVERNMENT ST.
386-7508 DL-5066

Auto Swap'n Shop
New concept in buying or selling cars!!
Sellers:
—Display your car on our lot
—Why wait for the phone, let your car have an audience!
—Save advertising costs!
Buyers:
—Visit our lot - see wide selection of cars from $350-$15,000
—Buy direct from owners - no salesman or commissions
—Why search for addresses when you can compare cars side by side!
Sunday, Sept. 9
9 am - 5 pm
Across from the Sidney Hotel behind Sidney Super Foods
For more information Please call 656-6394

1958 CHEVROLET DELRAY 4 door sedan, excellent condition. Tested. $1850. 479-0885 about 6 pm

1963 VALIANT, AUTOMATIC, good condition, just tested. $550 or offers. 478-6877.

1970 MAZDA 1800 AUTOMATIC, four door, radio, radials. Two Victoria owners. 383-1237.

1969 METEOR WAGON, FAIR condition. $375 or best offer. 384-6846.

OFFERS INVITED ON 65 Volkswagen Beetle, tested to 1980. Stored since May. 592-6936.

1968 DATSUN 4 DOOR SEDAN, 4 speed, brand new clutch, body so-so. $450 firm. 474-1094

'65 RAMBLER CLASSIC. '67 Pontiac wagon. Running order. Offers. 477-9940.

67 CAMARO, CORVETTE YELlow, chopped, lowered, rally rims, $2600. 479-4723.

CONVERTIBLE
67 Chev Impala SS, $1400. 384-6288.

'67 MUSTANG, NEEDS BODY work. Engine, interior, excellent. Asking $1400. 478-4184.

RARE-1959 CHEVROLET BElair, 6 cylinder, tested Sept. 1980, offers or trade. 477-9216.

1968 PLYMOUTH, GOOD RUNning condition. Needs work on brakes. Offers. 478-5293.

66 CORVAIR, EXCELLENT running condition. 45,100 original miles. 479-6871

1970 MAVERICK, AUTOMATIC, good condition, new tires, $1200, negotiable, 388-4856.

1968 METEOR, 390, PS, PB, good condition, inspected. Phone 477-7030.

1964 RAMBLER, STANDARD, 6 cylinder. Asking $300. 385-8829

64 MERCEDES, RUNS WELL. $1575 or best offer. 386-1597

1970 TOYOTA, GOOD SHAPE, $1100. Phone 595-0972.

1969 MAZDA, EXCELLENT running condition, $850. 479-6945.

MUST SELL, 1955 CHEV 4-door, 6 cyclinder. $1200. 477-3790.

1961 MERCURY COMET. EXcellent running order. 385-3641

150 CARS FOR SALE

LT FIREBIRD
Clean, '68 Performance Firebird. Absolutely immaculate inside and out. Metallic green with spoilers, mags, lots of chrome and new custom black interior. Near new Chevy 350 4-bolt mains, 10:1, Holly, accell, torquer, deep pan, etc. Pro built Turbo 400, kit, high stall, BM quick click to 12 bolt 4:10 posi, a very quick sharp looking car, $4500. 598-2442.

CONVERTIBLE
69 Cougar 351 with new automatic transmission, power steering, power brakes, power top. Mag wheels, air shocks, 8 track AM FM stereo. Needs some body work. $1600. 2702 Mount Stephen Ave.

SPECIALTY CAR, CUSTOM 69, 2 door Skylark vinyl hardtop. Power brakes, power steering, power windows, 350 V8, 4 barrel carb, mint condition. Good steel radials. $2,450. obo. 478-7757 after 4 weekdays.

SPECIAL
1970 Cougar, high performance 351 Cleveland motor, low mileage, only one in its original condition in the city. Offers on $4250. 382-5701.

'67 PONTIAC PARISIENNE 2 plus 2, 61,000 miles, new tires, needs some body work and paint, $1000. '73 Chevy Biscane 454 ex-RCMP, not running, any reasonable offer. 385-6610 after 5.

COLLECTORS ITEM
1938 Pontiac, 6 cylinder, 4 door sedan. Spare and 2 snow tires extra. Tested. Original family car. $3,250. 386-1861 between 6-7 pm. only.

CONVERTIBLE
1969 Chev Impalla super sport. 396 motor, bucket seats, floor shift. Excellent condition, low mileage. $2500 or best offer. 479-8541.

6C1.67 MERCURY 4 DOOR hardtop with many optional items, radial tires, spare snows, reliable family car in good condition, worth looking at. $995. 477-1454.

CLASSIC 1957 MORRIS ISIS, 6 cylinder, 4-speed, runs very well, body good with lots of chrome but needs paint. New tires and many new parts. $1200 or best offer, 595-0676.

1955 CHEV BELAIR, 2 DOOR hardtop, high performance Z28, 302 M22 narrowed Ford 9". Candy apple red and white. Much, much more. Trades considered. $5700. 246-3185

68 FIREBIRD

350 auto, ps, pb, excellent value for $2995. PAINTER MOTORS LTD., 3005 Douglas St., 388-6196.

1966 THUNDERBIRD, EXCELlent, mint condition. 49,000 original miles, new paint, must be seen to appreciate. $5800 or offers. 478-2326 after 6:30.

64 IMPALA SS 409
Super strong, original, California collectable. Automatic, air conditioning, power windows. $4400 or best. 383-5210

67 PARISIENNE 2 DOOR. Original owner. Power brakes, steering, windows. 8-track. Tested. Some rust, high mileage, but runs excellently. $800. 477-1219

1969 MUSTANG FASTBACK. Excellent condition. New TA radials on Appliance mags, new transmission. Must be seen. $2700 or best offer. 479-1986 or 642-4754.

'66 DODGE CORONET, REbuilt high performance 383 Magnum, Holley, Crane, Shaeffer, Hurst, ET, TRW. New interior. Very nice. 383-7039.

RARE
Beautiful 1964 Cadillac convertible, low mileage, privately owned, tested, A-1 condition, 381-6554 or 595-4748.

1966 CHEV IMPALA SUPER Sport. Clean, runs well, clear out price $450. 384-1721, 592-3121, Sports and Classic Cars, 640 Hillside. D5433

1964 CHRYSLER SARATOGA, 4 door sedan, power steering, power brakes, tilt wheel, radio, low miles, no rust, sacrifice $750. 595-5606.

1969 DODGE DART, 33,000 miles rebuilt motor. Good condition. Any reasonable offer accepted. Ask for Daryl at 384-1531.

1967 CHEVELLE STATIONWAgon, automatic, power steering and brakes, excellent mechanical condition. Clinic tested. $775. 479-8326.

1967 CHEVELLE, 2 DOOR, hardtop, new exhaust system, new suspension, rebuilt transmission. Excellent shape. 479-6008.

1970 VOLVO STATION WAGON, automatic, immaculate condition, 35,000 island miles, must be seen, $3350. Serious inquiries only. 477-6173.

67 CHEV BELAIR, STATIONwagon, V8 auto, power steering, power brakes, good condition, mechanically great, body has rust, $650 firm. 478-9856.

1969 DODGE POLARA. SACRIfice due to ill health. Clean, original paint, lady owned, 2 snow tires on wheels, hitch. $1000. 656-3662.

1970 CADILLAC ELDORADO, burgundy, black vinyl roof, radials, all options. $3200 or best offer. 384-4267.

1968 DODGE POLARA, ONE owner, tested, power steering, power brakes, auto, new tires, good body. $650. 598-3702.

1970 DODGE POLARA 4 DOOR sedan, good paint, new tires and shocks, city tested. 318 excellent gas mliage. $900. 478-1690.

1965 PONTIAC CONVERTIBLE, white, new roof, paint, tires and carpets. $3495 or closest offer. 381-6635.

1965 AMBASSADOR, 6 STANdard, Keystone chrome wheels, good body and motor. Tested. $500. 479-3479.

1969 CHEVELLE NOMAD wagon, 350 automatic, excellent mechanical condition. Offers. 656-6152, 656-5443.

1970 TORINO 9 PASSENGER station wagon. Power steering/power brakes, needs work. $650 or best offer. 478-3380.

'70 CHARGER
Special Edition, 383, mags, power windows. Good condition. $2900. 721-3255.

67 CUDA, 3-SPEED AUTO, 318 V8, runs well, body fair condition, excellent interior, $1500. 592-7398.

69 CHEV IMPALA, HARDTOP, 327 motor, new paint, tires, safety checked, $800. Phone after 5 pm. 383-5154.

1968 TOYOTA CROWN STAtionwagon, mechanics special. Both new and spare parts. 642-5057.

1970 PONTIAC, GOOD RUNning order. New Fireball cam, lifters, timing chain. $600. 386-0759 after 4 pm weekdays.

1970 MARK II TOYOTA, SEEMS to run well, has been tested August 1979, $500 or best offer. 595-1992 after 6.

68 PLYMOUTH SPORTWAGON, running beautifully and well maintained. Asking $800. 656-4583.

1968 CHEVY NOVA SUPERsport. 295 horsepower motor, 350 cubic inch. Automatic. $2750 or best offer. 384-6007 or 1119 Palmer Road

63 MERCEDES 220 SE, RARE model with fuel injection, leather and wood interior, $1295 or best offer. 598-3222.

68 CHEVELLE MALIBU, 2 door hard top, excellent condition, $1800 or best offer. 479-1255 after 5.

70 BUICK RIVIERA, POWER steering, brakes, windows, and seats, immaculate interior, $2350. 383-6819.

151 SPORT, IMPORT CARS

78 DATSUN 200 SX
Price well below 79 model car comes with AT, AMFM radio, power mirrors, and radial tires, 20,000 KM. Red in colour. For further information contact Bruce, 382-6122, 595-3162. McCallum Motors Ltd., DL5603

74 DATSUN 260Z 2+2
53,000 miles, automatic, AM FM, perfect brown interior, flawless green metalic paint. Ideal sports car for the person with a young family. 100 point inspection by mechanic available for your inspection. Trades welcome. Bank financing available O.A.C.
STEVE SUMMER
McCALLUM MOTORS
D5603
382-9039 382-6122

1974 TR6, OVERDRIVE, AM FM radio, Michelin XAS radials, Cibie Fog lamps, ski-luggage rack, saphire blue with blue interior, 2 tops, 33,600 miles, very clean, meticulously maintained by original owner. Complete repair and service record available for inspection. No finer example of this traditional sports car. $6800. 477-5419

1960 THUNDERBIRD, 2-DOOR hardtop, new wide white-walls, power steering, seats, 352 automatic, radio, original car in baby blue, 2-tone blue interior, excellent condition. Cost less than a Honda for this Collectors car. $5800. 658-1057.

JAGUAR-1966 3.8 S. WALNUT and leather. Mechanically excellent. A paint job is all that is needed to give pride of ownership and motoring joy for years to come. Offered for sale at $6900. 477-5669 evenings or 386-7721 working hours.

1970 BMW 2800. 4 DOOR SEDAN. 6 cylinder automatic. Black leather interior. New Michelin steel belted radials. AM/FM radio. Rear window defroster. New paint job. 56,900 original miles. Price $5800. 479-7485

1968 MERCEDES SEDAN
Automatic. Absolutely immaculate. Original off-white with red leather interior. Come see this fine Mercedes. Be amazed at its showroom condition. Must be sold. $4800 or best offer. 388-4273

1968 TRIUMPH GT6, NEW clutch, paint, wire wheels, and radials. Second body, rebuilt transmission and rear end. Flawless engine. $2400 or best offer. 384-2184

1972 TR6, 54,000 MILES. GREAT condition, but needs some transmission work $3000. 75 TR6, 48,000 miles, excellent condition $6000. Call Byron 383-3324 days, 592-0730 evenings.

1978 SILVER ANNIVERSARY Corvette. L-82. Power brakes, power windows, air conditioning, tilt telescopic steering wheel. White leather interior. 642-4349 after 7 pm

'72 CORVETTE T-ROOF, power steering, power brakes, power windows, tint, tilt wheel, AM-FM, leather, rally rims. $7700. Consider truck, van, ? as part trade. 477-3316.

1970 ROOVER 3500S. 215 CUBIC inch V8, 184 HP. Power steering, 4-wheel power disc brakes, power windows, custom interior. Good condition. $3500 or best offer. 478-0792.

U VIC STUDENT MUST SELL 1977 MGB Mark IV, electric overdrive, excellent condition, 24,000 miles. AM FM cassette deck, chrome trunk rack. $6400 or best offer, 384-9625.

1968 MERCEDES BENZ 250SL, 68,000 miles, chocolate brown, 2 tops, new soft top, 4 speed standard, immaculate, must be seen, $16,000. 474-1090.

1973 CORVETTE COUPE, CUSTomized body, blue paint, many extras, excellent condition, $8900 or best offer. 385-6659.

1979 AUDI FOX, EXCELLENT condition, 18,000 km, standard transmission, sunroof, radio, etc. 479-3372.

1972 DATSUN 240Z, AUTOmatic, $3,700. 642-3425 after 5 pm.

1972 BMW 2002, TI MOTOR, Michelin XAS and studded snows. Sunroof, am-fm cassette. $6000. 652-3422 or 652-3538.

MUST SELL BY WEEKEND, 76 Fiat X19, immaculate, very low mileage, offers on $5900. 477-5364, 382-8312.

72 TR6, EXCELLENT CONDITION. New transmission, clutch, and tires. A bargain at $3500. 592-6198

1975 BMW 2002, MINT CONDITION, sunroof, mags, AM FM cassette, many other options, phone 642-3152 or 383-6931.

1979 DATSUN 280ZX, GL PACKage, midnight mist, cassette tape player, 12,000 kms, extended warranty. $14,900. 383-3219.

STUDENT MUST SELL '68 TRIumph Spitfire, low mileage, new radials, first $2,000 takes. 112-722-3325.

1975 MGB, WHITE, OVERdrive, radials, 7500 original miles. Tonneau. Excellent condition. 477-5970

1976 DATSUN 280Z, FUEL INjection. New brakes, radials and exhaust. Must sell. 27,000 miles. $6500. 598-2709.

1969 MERCEDES BENZ, 280 SE, sunroof, radio, etc. Dark brown, low mileage, beautiful. 383-9496 or 595-5552.

1973 PORCHE TARGA 911E, 5 speed, good condition. $14,300 or best offer. Will consider trades. 598-4869.

72 CAPRI, HIGH PERFORmance 4-speed, great shape, $1850. 477-4967.

1974 TR 6, GOOD CONDITION. Overdrive, tape-deck. 386-0822

1971 MGB WITH OVERDRIVE, $2000 firm, needs some work. 385-8762.

1977 MERCEDES 240D, IMmaculate condition. $15,000. Call 595-8198, after 5.

72 MG MIDGET, $1800 OR nearest offer. 479-2992 after 5 pm.

75 FIAT X19, EXCELLENT running order, new radials, $4400. 721-3109.

1978 FIAT X19, 13,000 MILES. Going back to school, must sell. Reasonable offers. Days 112-748-1933, 388-7713.

'74 BMW 2002, NEW TIRES, brakes, and Pioneer cassette deck. $5200. 386-9559, 479-0251.

1975 PORSCHE 914 1.8, 1 owner, 67,000 miles, $6700. 595-2594.

1974 ALFA ROMEO SPIDER convertible, excellent condition, $7500. 652-4348.

1969 PEUGEOT WAGON, GOOD condition, needs some work, $800 or nearest offer. 477-5022.

TOYOTA CROWN 6, AUTOmatic. 21,000 miles, Perfect condition. $2500. 743-9746

MUST SELL
71 240Z, flared, mags, will accept best offer. 477-5108

1969 CORVETTE, 350, 4-SPEED. 1686 Warren Gardens. Asking $7700.

1975 TR6, EXCELLENT CONDITION. AM/FM, $5200 firm. 748-1144 Duncan

1974 TR6, GOOD CONDITION Phone 383-5704

SUNBEAM ALPINE PARTS. 388-6716.

1968 MG MIDGET, AS IS. $1200. 598-5814

1966 MGB ASKING $1400. 646-2009 ask for Mary.

1976 TR6, NEEDS WORK, BEST offer. 592-0129.

NEED$ WORK, '67 MGB, offers. 652-4954.

1969 VOLVO 142, BLUE, GOOD condition, $1,295. 595-2067.

'69 280SE MERCEDES, $2800 OR best offer. 478-0459.

1975 BMW 2002, LOW MILEAGE. 479-2765 or 385-5792.

154 TRUCKS, BUSES AND VANS

SACRIFICE
1979 GMC Vandura. Economical 305 V8 with rally pack. Auto trans, ps, pb. HD suspension; high bucket seats with extra bench seat behind. Fully insulated and panelled. Trades welcome on asking price of $8200. 652-2990.

154 TRUCKS, BUSES AND VANS

SUBURBAN MOTORS
THE HOME OF LINCOLN CONTINENTAL MARQUIS, COUGAR, XR7, ZEPHYR, CAPRI AND FORD TRUCKS

SUPER CLEARANCE SAVINGS! on New '79 FORD TRUCKS

More than 80 new models in stock!

STOCK 9-150
79 F250 Equipped! V8, A/T, Etc.
Was $9601.70 Now $8949
SAVE $652.70

STOCK 9-771
79 F250. Equipped! V8, 4 spd., Etc.
Was $9405 Now $8767
SAVE $638

STOCK 9-639
79 F250 EXPLORER. Equipped. V8, A/T., Etc.
Was. $9349.20 Now $8760
SAVE $589

STOCK 9-920
79 F250. Equipped! V8, A/T, box cover Etc.
Was 10,399.10 Now $9519
SAVE $880.10

STOCK 9-298
79 F250. Equipped! V8, A/T, Etc.
Was $9404.60 Now $8828
SAVE $576.60

4x4s—12 To CHOOSE FROM

STOCK 9-811
79 F250, 4x4, V8, 4 spd., hubs, etc.
Was $10439.40 Now $9825
SAVE $614.40

STOCK 9-748
79 F250, 4x4. V8, A/T, Etc.
Was $11399.40 Now $10699
SAVE $700.40

SUPER CABS

STOCK 9-831
79 F250, XLT, Super Cab. V8, A/T, Etc.
Was $11,610 Now $10,861
SAVE $749.50

STOCK 9-823
79 F250, XLT SUPER CAB, 4x4. V8, A/T, Etc.
Was $13993.10 Now $13050
SAVE $943.10

Douglas and Saanich Rd.
386-6131 DL5528

GARDEN CITY
AUTO LEASE LTD.

Pickups Galore
78 FORD Ranger 150
76 FORD 4x4 S. Box
76 FORD 150 4x4
76 BLAZER Loaded
76 GMC ¾ ton Canopy
76 GMC Jimmy
75 GMC Crew Cab
75 FORD ½ ton, 6 auto
74 CHEV 4x4
74 GMC Blazer
72 FORD ½ ton
70 FORD ½ ton
69 FORD ½ ton

MANY MORE TRUCKS, VANS AND 4x4S TO CHOOSE FROM.

TRADES WELCOME
No Reasonable Offer Refused
100% FINANCING O.A.C.
OPEN
9:00 A.M.-8:00 P.M.
2978 DOUGLAS ST.
382-9111
D-5721

WILLE Dodge · Chrysler

78 Ford Ranchero	$6695
77 Dodge ¾ ton	$4995
79 Ford ½ ton	$6995
77 Dodge crew	$3895
76 GMC ¾ ton	$5195
77 Dodge ½ ton	$3995

Many More To Choose From
Excellent Selection Used Vans and Trucks
3200 DOUGLAS AT CLOVERDALE
382-2313
MON. TO FRI. 9 TIL 9
SAT. 9 TIL 5. DL5881

78 FORD F100 STEPSIDE
3 speed overdrive, p.s., p.b., black in color with many extras, such as chrome trim, bush bar, mags, AM/FM 8 track and sliding rear window. Only 15,000 miles. For more information please call:
DOUG FOSTER
McCALLUM MOTORS
D5603
Res. 381-6060 Bus. 382-6122

1969 ¾ TON CHEV, STANDARD, $1200. 474-1681

154 TRUCKS, BUSES AND VANS

79 PONTIAC GRAND PRIX!
This brand new automobile is equipped with V8, automatic, power steering, brakes, radio, bucket seats, floor console, etc. Dark blue with vinyl trim. Don't delay — priced to clear at $7695. Ask for me, ERROL RICHARDSON, on this exclusive! 382-7121 or Res., 383-2465. Empress Pontiac Buick GMC Ltd. DL5701.

BEAT THE PRICE INCREASE!
1979 GMC ¾ ton Camper Special pickup, with automatic transmission and many extras. Save hundreds of dollars — phone CHARLIE PETERSON, now, for personal service! Empress Pontiac Buick GMC Ltd., 382-7121 or 592-0458. DL 5701.

GO HUNTING IN COMFORT
A 77 Dodge D200 Van Conversion which would be ideal for use as a base for a hunting trip. Powered by a V8, 400 cu. in. engine, automatic with P.S., P.B., equipped with ice box, stove furnace and AM/FM cassette radio.
BOB SHERRATT
McCALLUM MOTORS
COLWOOD
D5603A
Bus. 478-1741 Res. 598-8541

78 SCOTTSDALE SUBURBAN
350, automatic, power steering, power brakes, tilt, cruise, 30 gal. tank, and many deluxe options! This unit is in "LIKE NEW" condition! For more information, please contact KARL KUESTER, at Empress Pontiac Buick GMC Ltd., 382-7121 or Res., 477-5798. DL5701.

FOR SALE BY PUBLIC AUCTION. 1 pm Sunday September 9. 76 Ford ¾ ton 4-speed, with all appointments. 75 Chev Crew Cab, with all appointments. 5 more light trucks. All good vehicles. Don't miss this opportunity. Cowichan Country Auction. 3 miles south of Duncan, at Whippletree Junction

HUNTERS
1973 Blazer, V8 auto, ps, pb. Take this little beauty into the bush and don't worry about hurting it as it already hurts. $2,250. GARDEN CITY AUTO LEASE LTD., 1978 Douglas St. 382-9111. D-5721.

A GOOD TRUCK!
72 I.H.C. ¾-ton pickup. V8, automatic, P/S, P/B, non-spin rear-end checks out fine. The price is right. Phone MARTIN CUMMINGS, 382-7121. Empress Pontiac Buick GMC Ltd. DL5701.

SUPER UNIT!
75 DODGE CLUB CAB, plus 8½' VANGUARD Camper. Fully equipped with only 33,000 miles! Get in on this one! Phone MARTIN CUMMINGS, at 382-7121, Empress Pontiac Buick GMC Ltd. DL 5701.

BOOGIE VAN
1974 GMC ¾, V/8, 3 spd. radio, tape, stereo, icebox, sink, fully carpeted. GARDEN CITY AUTO LEASE LTD. 1978 Douglas St. 382-9111. D-5721.

HUNTER'S SPECIAL!
1976 JEEP J20, 4 wheel drive, 4 speed, pickup with only 29,000 miles. "The Price is Right" with CHARLIE PETERSON, at Empress Pontiac Buick GMC Ltd., 382-7121 or res., 592-0458. DL5701.

1972 FORD 4 X 4.
Good shape, new front end, new brakes, new suspension with double shocks on front end, roll bar with lights, new steering with excellent interior. $3700 or best offer. 479-1986 or 642-4754.

1978 CHEVY VAN 350 4 BARREL, power steering, power brakes, automatic, smoked windows, tape deck, sunroof, heavy duty suspensiosn, partially customized, 21,000 miles. Offers on $8200. 652-9938 after 4 pm.

EXCELLENT CONDITION, 1978 GMC High Sierra, ½ ton truck. Loaded with extras. Power steering, power brakes, 8 track. 22,000 KM. Also, 8'x36" insulated truck cab, excellent condition, 383-1816.

HUNTERS
1977 Bronco V8 auto, ps, pb, radio. Warn hubs. GARDEN CITY AUTO LEASE LTD. 2978 Douglas St. 382-9111. D-5721.

GOLDEN EAGLE JEEP J10, limited edition. 25,000 miles. Purchased in June 1977. Quadra trac, cruise control, tilt wheel. Best offer. 598-7911 before 5. 478-0533 after 5.

1971 FORD ECONOLINE WINdow Van. Excellent shape, V8 automatic, radio, carpet. Trades Welcome. $2195. 384-0921, 24 hours. J.C. Motors Ltd, 837 Yates Street. D5011

1974 CHEV ½-TON HEAVY duty, good 14 ply tires, 35 gallon gas tank, built-in tool box, good running condition, body in poor shape, dents but no rust. $1500 firm. 642-5649.

1975 DODGE CUSTOM 300, 1-ton, 12' box, power steering, power brakes, automatic, radio, 360 engine. $5895. 388-5455 Monday-Friday 8-5, or 477-8461 after hours.

72 TOYOTA LANDCRUISER, 4 door, 6 cylinder, 4 wheel drive, 4 ton winch, real good machine. Big tires and mags. Plus standard set of tires. View at 4715 West Saanich Road. Price $4700

CHEVY VAN
1977, 14,000 miles, power steering, power brakes, radio, minimum camperizing, propane tank, stove, sink, fully insulated, $6800. 479-9332 days, 479-8583 evenings.

1972 FORD 1 TON ON DUALS, 360 3 speed automatic, standard steering, vacuum brakes, will sell with or without 12' aluminum box which is equipped for moving. 388-4442 or 112-743-3062.

JEEP, 4X4 PICK-UP WITH canopy, $950, offers. Also tradesman factory built tool and materials pick-up box, $200. 652-3428.

1971 FORD CLUB WAGON VAN, 8-passenger, 2nd owner, low miles, very good condition, 302 V8, power steering, automatic, asking $2950. 598-8669.

1—OWNER 1976 FORD CHAteau Club wagon, captains chairs, black glass and many other options, immaculate condition. $6950. 658-8886.

1977 GMC TRUCK, WIT

160 PARTS, ACCESSORIES AND SERVICE

ROADSIDE AUTO REPAIR
For Volkswagen Engines & Transmissions
385-2215 627 Dunedin St.

FUEL TANKS
16 ga. steel custom-made to fit motorhomes, boats, vans and trucks. Also, step-plates, bumpers, water tanks, aluminum and steel fabricating. 388-6521.

BRAND NEW 327 CHEVY motor with electronic ignition, 4 barrel Rochester carberator, fuel pump and water pump. 10,000 miles or 1 year warranty. $895, exchange. Will install. 383-6686 or 385-2215.

289 BLOCK, BOILED FP, BEARings, crank, 289, 351 heads, headers, 650 Holley. Carter super pump. DP distributor and MT valve covers. 2-barrel and manifold. C4, complete fiberglass for street bug. Anytime, 383-3558.

VW MOTORS
Rebuilt, exchange from $285
6 months — 6,000 mi. warranty
BEETLE AUTO HAUS
2821 Douglas St. 382-1815

RADIATOR REPAIRS, FAST top quality repairs at Maurice's Auto Body, 427 Beta St., phone 386-3381 or 384-8094. Located behind the Burnside Pay and Save Gas Station.

USED DATSUN, PINTO, Honda, and Toyota parts. Bob and John's Auto Body Ltd. 3½ miles north of Mill Bay. 112-743-9141. Open Saturday till 3 pm.

RAISED FIBERGLASS VAN roofs $480. Includes installation, also camper van conversions, customized vans, installations and repairs. 388-5464 pager #618.

TOP PRICES PAID
For scrap cars and scrap metals, we pick up anywhere, 382-4493, 479-5614. 7 days.

VICTORIA 4-WHEEL DRIVE FREE WHEELING HUBS for any make of 4-wheel drive.
597 Hillside at Rock Bay
D-13531 386-6511

PARTS FOR 1964 PONTIAC Custom Sport. All glass good and tinted. Bucket seats and interior excellent condition, plus 327. 6500 miles on rebuild. 385-2869.

327, 365 HORSE, BALANCED and clearanced, Z28 oil pump, complete short block, many extras. All new. Best offer. 595-4838.

STREET RODDERS, NEW PRODuction, 1923 and 1927 Model T fiberglass replica body kits. Northern Boat Builders, 3430 Trans Canada Highway.

350 HP. 327 CAM AND LIFTERS. Holley Street Dominator intake manifold, small block Chevelle headers, Z28 oil pan, pump, and windage tray. 479-6008.

CHEV 194 FUEL INJECTION heads, small chamber, complete with rockers and push rods. 50 miles since rebuild. $225 firm. 479-5231

4 WHITE SPOKER MAGS, FOR Dodge. Volkswagen wheel adaptors, intake manifold for 350 Chevy. 384-9875.

SCRAPPING 1972 PONTIAC Catalina with a 400 motor and a 4 barrel carb. 57,000 miles. 478-6832.

ONE FIBERGLASS DOMESTIC truck longbox cover, one foreign truck aluminum longbox cover, 112-743-4780.

61 VOLKSWAGEN, BODY DEstroyed, engine good. New generator, starter, clutch, switches, etc. Inquire at 1318 Hillside.

WANTED: PASSENGER SIDE front fender for 67 Nova Chevy II, also 4 Rally wheels for Dodge. 592-7169.

AUSTIN CAMBRIDGE PARTS, engine, $25. Transmission, shock absorbers etc. All reasonable. Can install. 595-6153.

1974, 350 CHEV V8 ENGINE, comes with old, old pickup in driving condition. First reasonable offer. 479-5097.

ROB'S MOBILE AUTO REPAIR. $12 an hour. Professional service with a professional guarantee. Please phone after 5, 652-4981

1970 FORD LTD, 429 3 SPEED automatic, power steering, seats, windows and brakes. All parts in excellent condition, 478-8461.

1977 DATSUN 710 AND MISC. parts, 2000 Datsun engine with trans, 9000 miles, $650 or best offer. 478-5404.

FORD 250 4X4, REAR END, new 4.10 gears. Also F250 standard 3.30 ratio. Want standard with 4.10 ratio for 1975. 479-4161.

MID 60 VALIANT PARTS. Doors, windshields, hoods, bumpers, tires, Valiant and GM 13,14, and 15 gas tanks, chrome valve covers for 427 Ford, etc. 479-2777

STOCK RED RAM HEMMY with 3 speed transmission and various '57 Chevy parts, 595-2138.

1971 616 MAZDA PARTS OR whole. Also equalizer amp. Craig T100 cassette, two coaxial speakers. 383-6274.

Flat Factory Trained Specialist
Unbeatable Rates and Service
Import Auto Services 385-2131

AUTOMOTIVE AND MARINE repairs, $10 per hour, cash or trade. 474-1014.

WRECKING 66 CHEV WAGON. Good body, glass motor and trans. 385-6430 after 6

TWO 15X7, TWO 15X8, ET DIAmond Spoke mags, like new, Lugs included. $300. 748-2472.

WANTED 1 USED CLUSTER and input gear for M21 transmission. 383-9254

AIR RESEARCH TURBO CHARger, for small block. Never been used. $1075. 479-6107

327 AND 283 PARTS OR WHOLE, 2-speed power glide with shifter. Bargain prices. 384-9201.

WANTED: TAN PASSENGER seat for 1978 Chevy Van. 598-5395.

WANTED-GOOD TURBO 400 and drive shaft for 65 Beaumont 454. 598-1709.

1968 PLYMOUTH SATELITE, for parts, must be moved. 479-9646.

1965 AMBASSADOR FRONT end, $40. One Dodge 750x16 split rim, 2 hub caps, $30. 479-3479.

WRECKING '68 CHEV VAN, 283, power glide transmission with B&M shift. 477-5279.

56 CHEV 4-DOOR HARDTOP, best offer, 652-5818, leave message.

WANTED: ANY MOTOR TO FIT 1969 Envoy, scrapping 1958 Zepher. 595-6330.

AS NEW HARDTOP FOR MGB Mark IV, $400 or best offer. 592-7398

WANTED RIGHT FENDER and front end parts for '59 Chev ½-ton pickup. 595-6739.

CLEAN 396, AIR CONDITIONing unit, electric motors for windows, 386-7410.

73 FORD BOX FOR SALE, TWO 8 stud Ford rims, 9x15". Call 642-3792 after 7pm.

CHEV 327, 2000 MILES ON REbuild, $575. Vega motor, runs, $40. Aluminum high-rise small block Chev, $130. Complete 289, $150. 385-7811 or 385-9011.

4 15" GOODYEAR RADIALS, fast 383 with trans. Offers 385-6740.

70 DART SWINGER PARTS, 340 and parts, 4-speed, posi, performance parts. 658-5449.

1968 AND 1969 EPICS FOR parts. 656-4670.

TR6 TONNEAU COVER. Phone 477-1642 after 6pm.

4 MAGS, 13", $65 FOR SET OR offers. 477-4813.

57 FORD REAR END, COMplete. Offers. 642-3910.

FOUR 15X7 GM RALLY wheels, rings and caps. 479-6006.

160 PARTS, ACCESSORIES AND SERVICE

1971 VOLKSWAGEN CAR parts for sale. 386-3843.

MGB, GOOD RUNNING CONDItion, some body rust, 592-7913 between 6-8pm.

61 VOLKSWAGEN ENGINE, 40 hp, 100,000 miles. 479-1810

1955 CHEV 2-DOOR HARDTOP body. 478-6832.

65 CHRYSLER 383 REBUILT trans. Between 4:30-7, 658-5391.

'64 BUG, SUNROOF, INTERIOR, needs motor. 383-3558 anytime.

MUST GO, '73 VEGA, NEEDS motor. Offers. 652-4954.

1970 DATSUN PICKUP FOR parts. 743-4072.

FORD FIBERGLASS WHITE canopy, 479-3291.

1960 OLDS, NOT RUNNING, parts, 2 snow tires. 388-5267.

1968 TOYOTA CORONA, WHOLE or in parts. 383-4756.

164 AUTO BODY AND PAINTING

SMASHED IN doors/fenders. Reasonable rates. Painting and bodywork. Phone Johnnie, 479-5009

CAREFUL AUTO BODYWORK and Painting, ICBC claims, discount rates, 388-5721, 592-9289.

166 CARS AND TRUCKS WANTED

NEVER SELL YOUR CAR UNTIL YOU HAVE OUR OFFER
INSTANT CASH!
DePape Motors Ltd.
779 Pandora 384-8035

WE NEED TOP QUALITY USED CARS
HIGHEST PRICES PAID!
Call Douglas VW
3329 Douglas DL5100
388-5466

WE PAY
the Highest Prices for Your Clean Used Car
TRY US—YOU'LL BE SURPRISED!
CONTACT CARL SPICER
Used car mgr.
Empress Pontiac Buick GMC LTD.
382-7121 DL01227A

Top Dollar FOR TOP CLEAN CARS
Contact: BRUCE LOCKHART
CORNELL-CHEV-OLDS
3050 Douglas 385-5777

GM PAYS High Prices
FOR LATE MODEL USED CARS
480 Esquimalt Rd. 382-7195

WANTED
TRUCKS & VANS
Also will take consignment vehicles
GARDEN CITY AUTO LEASE CENTRE
382-9111 2978 Douglas

THRIFTY AUTO SALES
Let us sell your car for only $25. Come on in and see us. We buy, sell and trade. 3233 Douglas, 388-4442.

CASH FOR GOOD, CLEAN USED CARS
THOMAS PLIMLEY LTD.
1010 Yates St. 382-9121

CASH
for clean, used cars
SAUNDERS Sales & Service
474-2211 Colwood

STUDENT COUPLE WANTS small reliable used car, upto $1000. Call Ross or Judy, 595-8482.

CASH FOR CLEAN CARS
E & K MOTORS LTD.
642 Burnside E. 383-6231

VW BEETLE WANTED, 1970-74, low mileage, in good condition. 652-3520 evenings.

WANTED CHEVY 2 IN 1960'S; 4 door, 6, automatic, power steering. Cash. 595-7980.

WANTED 1972 OR NEWER Dodge Dart—Valiant. Top condition. 382-3835.

INEXPENSIVE SMALL CAR IN good condition, from Monday on, 598-1687.

WANTED: 72 BLAZER IN GOOD condition. 478-1503

168 CAMPERS, TRAILERS and MOTOR HOMES

CAMOSUN RV SERVICE CENTRE
(Formerly Logan's RV Service)
SALE PRICES
Now in effect on new Okanagan campers and also on our used units.
—REPAIRS—
Hitches-Welding-Wiring
OPEN MON.-Fri. 8-5 p.m.
650 Burnside East near Douglas Dlr. No. 5117
PHONE 384-0213

WANTED: 8' CAMPER WITH 3 way fridge, stove, and furnace, and good quality aluminum canopy. 479-3291

1972 VOLKSWAGEN WESTPHAlia camper van, above average condition. Many extras. $4500. 477-3383 after 5.

UNIQUE SAFARI, EQUIPPED 1970 Landrover, sleeps 4, winch. Excellent condition. Serious inquiries only. 478-6334.

1969 18' VANGUARD TRAILER, single axel, electric brakes, dual propane tanks, sleeps 6, $2700. 478-5359.

1972 FORD ¾-TON CAMPER special and 8' Eldorado camper. Good condition. $3,500 firm. 384-0969.

168 CAMPERS, TRAILERS and MOTOR HOMES

PEDEN RECREATIONAL VEHICLE LTD.
—15 Years of RV Experience Ready to Serve You—
Vanguard Motorhome Volume Purchase Sale Continues
WE HAVE JUST RECEIVED MORE VANGUARD MOTORHOMES
Brand New Units
MV205G — 20½' GMC chassis, 400 V8, cruise control, tilt steering.
MV205F — 20½' FORD CHASSIS 460 V8, cruise, tilt, dash air cond. full winter use pkg.
MV205F — 20½' FORD CHASSIS 460 V8, cruise control, tilt steering.
MV225C — 22½' CHEV CHASSIS 400 V8, cruise control, tilt steering.
MV225PC — 22½' BUNK MODEL, Ford chassis, 460 V8, cr. control, tilt steering, dash, air cond.
MV225PF — 22½' BUNK MODEL, Ford chassis, 460 V8, cr. control, tilt steering.
MV245LF — 24½' LIVING ROOM MODEL, last one available. Ford chassis, 460 V8, Cr. cont., tilt st.
Plus More Vanguards Arriving....
All Feature:
—HEATED, ENCLOSED HOLDING TANKS
—STEEL OCCUPANT PROTECTION BAR
—AM/FM, 8-TRACK STEREO
—ONE-PIECE FIBREGLASS ROOF (EXCEPT MV205)
—AERODYNAMIC SCULPERED FIBREGLASS COLLAR
—AUTOMOTIVE REAR BUMPER
Plus Much More BEFORE YOU BUY SEE US FOR:
—The best product
—The best selection
—The best price
—The best after-sale service
JUST TRADED
Mint 1978 Vanguard 20½' motorhome, Ford chassis, 460, V8, cruise control, roof air cond. Less than 10,000 miles. WHAT OFFERS?
1976 Vanguard 22' motorhome, Chev chassis, 400, V8, cruise control, auto awning, only 17,000 miles. Very clean. WHAT OFFERS?
1977 Dodge Maxi Van conversion. Very nice interior, 360, V8, cruise. WHAT OFFERS?
1972 Ford Van conversion. Only 24,000 miles, fully converted. WHAT OFFERS?
We also have a Variety of used CAMPERS From 8' to 10' OPEN TO OFFERS?
Nice clean used TRAILERS From 13' to 24' OPEN TO OFFERS?
Popular Used 5TH WHEEL TRAILERS From 21' to 35' OPEN TO OFFERS?
PLUS CLEARANCE PRICES ON OUR NEW 1979
—Prowler Trailers
—Vanguard Campers
—Valley Campers
—Tioga Motorhomes
Pre-Inventory Parts Clearance
Hydraulic Camper Jacks set of 4 $249.95
3-Burner, drop-in hot plates $ 64.95
14x14 white roof vents $ 14.95
Large, 4-burner range with oven $274.95
Automatic roll-up awnings, from $323.00
installation included
10,000 BTU furnace $134.95
14x22 Escape Hatches $ 47.95
3-cu.-ft., three-way refrigerator $419.95
PEDEN RV LTD.
2855 QUESNEL ST. (D1950A)
386-3464
Behind Empress Pontiac Buick

WILLE Dodge • Chrysler
SECURITY
The Trusted Name in
★ Motorhomes
★ Campers
★ Van conversions
★ Trailers
★ 5th Wheelers
77 Ford Super Cab Ranger, V8 auto, ps, pb, radio, dual batteries and 9'6" Okanagan camper, fully self contained holding tanks etc. $11,950.
77 Ventura fold down, trailer, sleeps 6. $2995.
73 26' SCAMPER on Dodge chassis, fully self contained, $16,595.
74 CAMPERIZED VAN on Ford chassis, fully self contained, $4195.
COME IN AND SEE OUR LARGE DISPLAY and Ready-To-Go UNITS
SECURITY
"Built with Pride"
3200 DOUGLAS AT CLOVERDALE
382-2313
MON. TO FRI. 9 TIL 9
SAT. 9 TIL 5. DL5881

168 CAMPERS, TRAILERS and MOTOR HOMES

STOP MOTORS
2524 DOUGLAS
Exclusive Dealer For
FRONTIER RV's
SALE ENDS SEPT. 10th
BRAND NEW "FRONTIER"
—Campers
—Conversions
—Motor Homes
Special This Week
FUNCRAFT CONVERSION
$15,200
383-3635 DL6307

DOMINION MOTORS
Chinook and Little Chief Motorhomes
Trav-L-Mate Trailers and Campers
JUST ARRIVED
CHINOOK DATSUN EAGLE
A compact motorhome that is a must to see!
NEW '78 TOYOTA LITTLE CHIEF MOTORHOME
Shower, toilet, 3-way fridge, auto. furnace, stove, oven, air shocks, sleeps 4. ONLY $14,950
'76 OKANAGAN IMPORT
Furnace, ice box and Brophy jacks. $2195
'75 8' GALAXIE
Fridge, frunace, stove and oven, 3-way fridge, 2 propane bottles, with Brophy jacks. $3195
'60 19' PATHFINDER TRAILER PARK MODEL
Toilet, shower, stove and oven. Large fridge. Sleeps 4. $1795
YOUR DOWNTOWN R.V. PARTS DEPOT
1703 Blanshard St. 385-5012
DL5183

TRIANGLE HOMES LTD.
HEY LOOK US OVER
CLEARANCE SALE
DIPLOMAT & RALLYE
NEW 79 MODELS
Example:
23' Diplomat Mini Home
Popular Bunk model, GM chassis.
Reg. $27,500 Our Price $22,500
22' Rallye
Dodge Chassis, serial No. 8911.
Reg. $24,500 Our Price $20,300
22' Rallye
Dodge Chassis, serial No. 8913
Reg. $24,750 Our Price $20,500
TRADE INS
23' Travelaire motorhome. Has a generator and awnings. Ford chassis, low mileage.
Reg. $22,000 Our Price $19,900
25' Champion motorhome. Class A, Ford chassis.
Reg. $16,500 Our Price $15,995
19½' Empress Mini Home
Reg. $18,000 Our Price $16,000
The RV centre with the indoor showroom plus 6 bay coin-op Carwash with clearance for your RV.
Franchised dealer for Citation, Corsair, Aristocrat, Centurion, Southwind, Jamboree and Diplomat.
In Sidney on the Pay Bay Hwy across from Sandown Raceway.
656-1122 656-7251
D01055B

POOLE'S RV
TRAVELAND
TERRY
TERRY-TAURUS
TRILLIUM
TRAVEL TRAILERS
SLUMBER QUEEN
TRUCK CAMPERS
USED
23', 1979 Allo 5th wheel
24', 1972 Terry
21', 1974 Terry
17', 1974 Travelaire
16', 1977 Rover
32', 1976 Layton 5th wheel
26', 1975 Nomad
10½', 19? Caveman camper
See these excellent used units now.
Priced to sell.
See us now about storage for your trailer, camper, motorhome, boat, car or truck. Fully fenced and lighted storage area.
Sales — Service — Parts — Accessories — Consignment Sales — Propane — Sani Station.
1080 GOLDSTREAM
474-1411 D5806

Fennell's
TRAILER SUPPLIES LTD.
PROPANE—REPAIRS AND APPLIANCE SERVICE
Custom Building and Van Conversions
Large Parts and Accessories Store
652-3941
Mon.-Sat. 9 to 5
Sun. 12 to 4
6459 Patricia Bay Hwy.

RENT: 23' DELUXE MOTORhome, self contained, $200 per week. 56 kilometre. Damage deposit required. 479-3357
FOR RENT: NEW 23' BENDIX Mini-home. All conveniences. From Sept. 7. 652-2709.

168 CAMPERS, TRAILERS and MOTOR HOMES

IMPALA CAMPING WORLD
WINNEBAGO APOLLO OTTO BOLER LIONEL EMPRESS
HOLIDAIRE, LEISURECRAFT CANOPY TOPS — ACCESSORIES SERVICE
PAT BAY HWY., SIDNEY
656-5504 MDL 5513A
TRUCK CAPS $450 Installed
WE WILL BUY OR CONSIGN YOUR R.V.
"RV CLEAROUT"
Make Your Low Low Offer Be Our Price!!!
ALL OFFERS CONSIDERED
TRADES WELCOME
OPEN 7 DAYS
OPEN WEEKDAYS 'TIL 9
COASTLINE TRAILER CENTRE
BIG CLEARANCE CONTINUES
3388 DOUGLAS ST.
(BY THE RED LION INN)
CALL 382-6102 DL6480
RENTALS
All Types of RVs
Reasonable Rates
Wille Dodge Chrysler
382-2313

RAVEN R.V.'s
FACTORY DIRECT
1979 Camper Clearance
8½' with toilet $2995
479-3178

PROPANE
PARTS—SERVICE
BOB'S MOBILE HOMES LTD.
25 Crease 386-3623
DL 00414A

R.V. PARTS AND SERVICE
We have large stock of parts, like hitches, brake controls, trans coolers, automatic awnings, plus we'll install all of the above, wire your car or truck, or just trouble shooting. Coastline Trailer Centre, 3388 Douglas St. By the Red Lion Hotel. Call 382-6102.
76 FORD ECONOLINE, FUNcraft factory camperized, V8, 351, power steering, power brakes, automatic, radials, sleeps 4, fridge, stove, furnace, sink, toilet, 2 batteries, 2 gas tanks, captain's swivel chair. AM FM stereo cassette. Fully carpeted. Lots of cupboard and storage space. Excellent running condition, $9000. 112-537-9726.
FOR RENT OR SALE MOTORHOMES WEEKLY—MONTHLY
GARDEN CITY AUTO LEASE LTD, 2978 Douglas, 382-9111. D-5721.
SERVICE? PARTS?
See us for fast service, hitch installations, wiring, etc. Great Selection of parts and accessories in stock. We also sell Propane. Bob's Mobile Homes, 386-3623, 25 Crease.
DOGWOOD TRAILER SALES
PARTS—PROPANE
WESTERN WILDERNESS Campers
WILDERNESS Trailers
2630 Deville Road
Highway 1 at Millstream
478-6841 D 5390
$1000 REDUCED FOR QUICK SALE
1978 Winnebago 23' Brave Class A motorhome, 10,000 miles with 440 engine, air conditioning and many more extra's. As new in immaculate condition. Sleeps six. $23,900. Open to offers. 642-3638.
20' OKANAGAN MINI MOTORhome, 1977 GMC 350, automatic, fridge, stove, shower, heater, sleeps 6, immaculate condition, 14,800 miles. $15,500 or offers. 721-3790.
15' BEACHCOMBER FIBERglass trailer, weight only 1450 lbs. Spotless roomy interior. Sleeps 4-6. Fridge, stove, furnace, porta-a-pottie, electric brakes. 478-9781.
TRUCK CAMPER & CANOPY
'73 Ford ¾-ton camper special, 50,000 miles, 11½' custom built camper, everything but shower, canopy and extras. $8300. 479-4371.
1974 31' FIFTH WHEEL TRAvel trailer. Fully furnished. 4 piece bath, air conditioning, many extras. Parked on pad #76 at Fort Victoria Trailer Park. $8000. 386-8450.
MUST BE SEEN, 21' CITATION motor home, only 26,000 miles, excellent condition, fully equipped, sleeps 6, new Michelin tires, reduced to $11,750. Will accept trades. 652-4866.
79-20'-WILDERNESS TRAILER. Shower-tub, monitor panel, storm windows, awning, antenna, as new. Replacement value $9102. Sacrifice $7500. 477-5720
1977 EDSON 20' MOTORHOME. Power steering, power brakes. Beautiful condition. Self contained. 360 engine. $15,500. 479-4942 after 5 pm
CAMPER AND TRUCK. 1977 8' with 3-way fridge, stove, furnace and jacks on 1973 Chev automatic with power ST/BR and dual tanks. 592-9338.
1975 CHEVROLET SCAMPER 20' motorhome. Roof air conditioner, rear couch, 2-way radio, tapedeck, excellent condition, 592-0055.
GOING SOUTH? 20' CITATION motorhome. Immaculate. Has everything. A home from home. Reasonable. Take trade. 656-5755.
7½' PROFESSIONALLY BUILT camper, suit ½-ton. Wired, propane stove, water, 110 fridge. Sleeps 4. Asking $950. 595-1891 or 656-3669.
14' KIT COMPANION, EQUALizer hitch, 2 propane tanks, toilet compartment, stove, ice box, excellent condition, perfect for small car. 477-3466.
FOR SALE, 1978 20' VANGUARD Motorhome, GMC, 350, 31,000 miles, $17,500. View days, evenings, not weekends, 138 Robertson, 598-6904.
FOR RENT
Truck and camper, campers for American pickups. Taking bookings from August 28 on, only. 383-6954.
1976-77 L'ISLET 24' FAMILY travel trailer, as new, replacement value $11,500. Sacrifice $7500. 477-2179.
FOR RENT, 21' WINNEBAGO motor home from Oct. 1st on. 477-2704.
16' SCAMPER TRAILER, sleeps 6, beautiful condition. 477-2357.
1974 CENTURIAN MOTOR home, 19', fully equipped, excellent condition, $12,900 or best offer. 478-7796.

168 CAMPERS, TRAILERS and MOTOR HOMES

OCTOBER '76, 30' TERRY trailer, double bed, live in or travel, all ammenities, extras. Open to offers, 478-9958.
15' DELUXE CHASSIS MOUNT camper, shower, hot water forced air, oven, more. $7900, offers. 478-2483.
1978 VALLEY CAMPER FOR import or small pickup. Stove, heater, ice box, sleeps 4. Immaculate. $2200. 477-6656.
HUNTERS CAMPER, 8½', WITH ice box, stove, sink, furnace, 4 jacks, 2 single bunks. $1000. 383-8004.
11' SCAMPER CAMPER, fridge, stove and oven, hot water, shower, furnace, fresh water toilet, excellent condition. 479-2763.
WANTED TO RENT 8' TO 8'9 camper for truck, approximately week of September 11-20. 478-9981 or 383-2969.
19' MOTOR HOME, 352 MOTOR, immaculate condition, 50,000 miles, many extras, $6900 or offers. 477-4813.
HEAVY DUTY EXTENSION bumper for camper to 11', fits Ford. Best offer. 598-4824.
1974-75 SCAMPER 14' TRAILER, immaculate in and out. Numerous extras. $3500 or closest offer. 478-1390.
GMC BUS CAMPER. 30' FULLY camperized, sleeps 6, excellent mechanical condition, receipts available, 382-8209.
WE WILL BUY YOUR GOOD used Rec. Vehicle. Peden R.V. Ltd., 2855 Quesnel St., 386-3464.
1974 KAPLUN HARD TOP TENT trailer, good condition, $695 firm. 478-6130.
FOR RENT: 28' CLASS A MOtorhome. Fully equipped. 478-1156
PARTIALLY CAMPERIZED school bus, automatic transmission, 1974 motor, $1000. 479-8322.
TENT TRAILER SLEEPS 5, good condition, $250 or best offer. 479-7450 after 6pm.
20' 1976 RUSTLER HOLIDAY trailer, self—contained. Good condition. $5800. 652-4748.
NEW DELUXE 8' SLOPESIDE aluminum canopy, 4 door Chev. 477-3562.
OLDER ESTAVILLA. FRIDGE, oven, furnace, bathroom. Good condition. $2000. 388-4103.
8½' CAMPER, FRIDGE, stove, furnace, good condition, $1,295. 385-1558.
KUSTOM KOACH 19' TANDEM, very clean, very good shape, hitch included, extras. 477-9783.
FUNCRAFT DODGE MAXI Van, 23,000 miles. Clean. Top condition. Extras. 478-5826.
16' SLEEPS 4-6, HEATER, stove, ice box, very clean. $1000. 479-0166.
1977 MINI WINNEBAGO, EXcellent condition, low mileage, offers. 479-4497.
22' CLASS A MOTORHOME, 1972 GMC chassis, excellent shape, $12,000 or best offer. 478-6790.
13' BOLER TRAILER, EXCELlent condition, $2100 or offer. 652-5630.
$2895, 18' TRAILER, 1968, clean, spacious, fridge, stove, oven, toilet. 656-2805.
8' DELUXE CAMPERETTE, $600. 3 bike motorcycle trailer, $500. 656-5875.
HARDTOP TENT TRAILER, sleeps 5, furnace, 2 burner stove, sink, icebox, $1350. 652-1236.
22' DODGE MOTORHOME, fully equipped, excellent condition, under 8,000 miles. 479-6848.
TENT TRAILER IN EXCELlent condition. New tires. $350. 598-7606.
8½' CAMPER, 3 BURNER stove, ice box, and side dinette. Offers. 479-6206.
1973 16' SCAMPER TRAILER with 3-way fridge, stove, furnace, very good condition, 386-9703.
1976 DODGE MAXIVAN, CUStom camper, sleeps 4, $11,500. 652-1997
CANOPY, SLIDE IN TYPE with floor and cargo door, good for hunting. 478-4587.
FENCED STORAGE SPACE for RV's and cars. 388-7632.
1968 CENTURY HARDTOP tent trailer, after 5pm. 478-3154.
1972 HARDTOP TENT TRAILER for sale. $550. 477-1933
1973 FORD CAMPER SPECIAL with 9' camper, $5200. 478-8787.
11' CAMPER, GOOD CONDItion. $2250 or offers. 478-3892.
30' HOLIDAY RAMBLER, EXcellent, offers to $6000. 642-4407.
TRUCK CANOPY, FITS 8' BOX, 477-2108.
FORD FIBERGLASS WHITE canopy, 479-3291.
FOR RENT, 1978 VW MOTOR home, 477-9848.
UTILITY TRAILER WITH HYdraulic lift, $495. 477-8995.
LOT AT SHAWNIGAN LAKE with 23' trailer. 478-3888 after 5.

169 MOBILE HOMES AND PARKS

OAK CREST
PHASE I THREE SITES LEFT
PHASE II RESERVING SITES
Don't delay, pick out your site now while selection is good. Newest mobile home community in Greater Vic. Located in Esq. only 5 KM from downtown. Shopping, golf, swimming, boating, fishing and other amenities all close by. Adult oriented. Bus route. View today. Model homes in Esq. and Langford. Drive by or call for appt. 474-2154.
BUY RIGHT HOMES LTD. D6162
Trans Can. Hwy. (Langford)
Craigflower at Admirals (Esq.)
NEW LOCATION
Buy Right Homes
Now serving you from 2 locations. See our new model home display on Craigflower Rd. at Admirals. Open 7 days a week 10am-5pm or call for a personal appt. at 383-2912.
12'X68', 3-BEDROOMS, W/W, 4-appliances, covered sundeck, storage shed. Extras. Family area, close in. 478-2053.
12X66 GLENDALL NOR WESTern mobile home for sale, $12,000. 3 bedrooms. 642-5036.
GOOD RETIREMENT HOME, completely landscaped, call evenings 478-9993.
MOBILE HOME TOWING Long distance, and local. Set ups, dismantling. 478-7356
12X48' 2 BEDROOM TRAILER, must be moved, $7500 or best offer. 478-6033.
OFFERS ON $12,500!
Nice 2 br. on large corner lot. Work shop. 474-2154, Buyright, 6162.
48X12 ON BUS. $8500!
Large lot, needs work but what a price! 474-2154, Buyright, 6162.
OFFERS ON $14,900!
68x12 with 8x32 addition! Close to Vic! 474-2154, Buyright, 6162.
14X64. ONLY $15,900!
Large lot! Needs landscaping. A steal! 474-2154, Buyright, 6162.
FANTASTIC 1977 24X52!
5 appl., sundeck with lake view! Close. 474-2154, Buyright, 6162.
1975 12X68 GLENDALE, 3 BEDrooms, offers on $11,500. Phone Ron Morrison 748-8178, 9-5pm.
NEONEX 12X68, CORNER LOT, landscaped, fully furnished, plus extras. Adult area. 478-3025.

169 MOBILE HOMES AND PARKS

LANNON CREEK
POSSIBLY CANADA'S FINEST PARK
Buy your mobile home at the dealer of your choice. Scenic water and mountain views. Phone 642-5486, or 642-5972.
SOOKE. FOR SALE BY OWNER. Two bedroom home, 1000 square feet, with 1½ baths, lots of cupboards, electric furnace, fireplace. Shake roof. Covered verandah, with attached carport. On ½ acre. Flowers, shrubs, garden, fruit trees, raspberries. Clear title. 642-5637
1972 ATCO VALEMONT 12X54, 2 bedroom mobile home, situated in adult oriented section of Cedar Creek Mobile Home Park, Mill Bay. Very well insulated. This unit has 12x15 shed, aluminum carport. A real steal at $11,900. Must sell. 656-4607.
DRIVE NORTH TO GORDON'S and save. Single and double wides. Quality homes at reasonable prices. Gordon's Mobile Sales Ltd., 3 miles South of Ladysmith on the Island Hwy. Phone 245-3946 DL00237A.
1973 HOMCO AMBASSADOR 66x12 on a showplace site with sundeck, completely landscaped, adults only. Admiral Homes, 2500 Florence Lake Rd. 478-6434, 478-0034.
WE HAVE REPOSSESSED A 12 X 52 mobile unit in good park near Thetis Lake. Fridge, range, carpet, etc. Very low downpayment to responsible party. 595-1919 or 477-9774.
COWICHAN BAY. OCEAN view. Landscaped garden, deluxe 12X70 3 bedroom, appliances, carpeting, drapes, sundeck, workshed, adult park. 748-1390
1976 MANCO 12X60 2 BEDROOM mobile home, 8'x24', covered, sundeck and skirting included, must sell, asking $12,500. 743-4372.
SECLUDED MALAHAT DOUble-wide site with water and use of private estate and lake. $175. 382-7522.
AVAILABLE IMMEDIATELY in adult park, 2-bedroom on a nice corner lot, 15 minutes from town. $15,700. 474-1841.
SOOKE
Retirement or starter home, adult waterfront park, 12x68 Glendale. 642-4201.
SPECTACLE LAKE, 25 MINS from downtown. 12x68 Fleetwood, fireplace, addition, $14,500. 112-743-9630.
ONLY $10,125
Immaculate 12x56 mobile with addition, beautiful location, must sell. 474-1394, 383-8478.

181 TOURIST ACCOMMODATION

HARTNELL HOUSE
Modern units by day, week or month. Close to downtown, colour TV, parking, linen, etc. 383-0742.
CRAIGMYLE GUEST HOUSE
English style bed and breakfast. 1037 Craigdarroch. 595-5411 or 595-2697

190 ROOM and BOARD

OAK BAY GUEST HOUSE
1052 NEWPORT
Bed sitting rooms available with private bath. Excellent meals, maid service. Beautiful surroundings, close to ocean, Sealand, bus route, shopping, golf course, etc. Ideal for retirement living, bed and breakfast available, reasonable rates. Just available 1 bedroom apartment, excellent sunny location, ideal for couple. 598-3812 or 595-6963.
CRAIGMYLE GUEST HOUSE
Bed and breakfast, or full board, winter and permanent rates available. Situated 1 mile from city center. Along side Craigdarroch Castle. 595-5411, 1037 Craigdarroch.
GLENSHIEL HOTEL
HOME FOR SENIOR CITIZENS
EXCELLENT FOOD
CENTRALLY LOCATED
606 DOUGLAS 383-4164
LADY PENSIONER OFFERS room and board to an active older woman or mature student. Non-smoker on the busline (Lakehill), near stores. 384-7370.
WARM ROOM, WITH BOARD, in private home. Suitable for active elderly person. Close to town. Bus stop at front door. 386-1710
FREE ROOM AND BOARD FOR free use of boarder's car. 477-5365
ROOM AND BOARD FOR SEnior citizens. 598-8772.

191 ROOM and BOARD WANTED

RETIRED GENTLEMAN 43, non drinker, non smoker, prefer private home with couple same age or older, close to bus. 388-6591.

193 ROOMS TO RENT

ROOMS TO RENT IN CHARACter home. Well appointed and maintained. Completely furnished. Kitchen privileges. Close to downtown and bus routes. Suitable for Students attending either Camosun or UVic campuses. After 5pm. only 384-4080.
MODERN KITCHEN UNITS, close to downtown, color TV, from $27.50 daily and from $95 weekly. 383-0742
CLOSE IN, LARGE CARPETED, share bathroom, kitchen and laundry. 658-1158 after 6 pm.
ROOMS FOR RENT, WEEKLY and monthly. Douglas Hotel.
BOARDER WANTED. 385-0525

197 HOUSEKEEPING ROOMS TO RENT

FOR A MAN, ESQUIMALT area, private entrance, bus at door, furnished with all utilities included, free laundry facilities with automatic washer and dryer, share bath and kitchen, color tv, $95 per month. 382-4028.
YORK HOTEL
711 JOHNSON
Clean housekeeping rooms, everything supplied. Low rates. 385-2544.
CLEAN ROOMS, $80-$95. UTILities paid, share facilities, 6 blocks to town. 1325 Johnson. Open 11-1 pm.
NEAR BAY AND QUADRA, large furnished, stove, fridge, utilities, prefer quiet responsible gentleman. $85. 383-2054.
RITZ HOTEL—DOWNTOWN
Elevator service T.V. lounge
710 Fort St. 383-1021
AVAILABLE IMMEDIATELY 2 rooms furnished near Jubilee, fridge and stove. $110. 595-0152.
AVAILABLE IMMEDIATELY furnished rooms near Jubilee, fridge and stove. Newly decorated. At $80, $90 and $110. 595-0152.

200 APARTMENTS TO RENT UNFURNISHED

SIDNEY
Large 2 bedroom. Children welcome. $210. After 5pm. 477-7710.
2 BEDROOM APARTMENT available, October 1, 388-4571 or 386-3281.
LUXURY CONDO, 2 BEDrooms, mature adults, no pets. $450. 385-0268.
TWO BEDROOM APARTMENT, $157 per month, near Naden, married couple. 383-9857.
ONE BEDROOM APARTMENT $124 per month, near Naden, married couple. 383-9857.
ONE BEDROOM QUIET ESQUImalt block, hardwood floor, no pets. $160 per month. 592-4387.
REASONABLE, 1 BEDROOM suite, 639 Admiral. 595-6460.

200 APARTMENTS TO RENT UNFURNISHED

LARGE 1,100 SQ. FT. 3-BDRM. APT
Incl. quality appliances, underground parking and domestic hot water.
$355 mo.
Offered by CANADA MORTGAGE AND HOUSING CORPORATION in
HATFIELD HOUSE
877 Ellery St.
388-3103
"SAILVIEW"
SEAVIEW RENTAL
TOWNHOUSES
OPEN HOUSE
SATURDAY & SUNDAY
1:00 p.m. - 4:00 p.m.
2341 HARBOUR RD.
SIDNEY, B.C.
Phone 388-4383, 9-5
sailview
WINDSOR COURT APTS.
258 GORGE RD. E.
Available Oct. 1
Bach. — $185
1-Bed — from $210
2-Bed — from $270
2-Bed — 2 Bath — $310
Resident Mgrs. Mr. and Mrs. Munday 385-6075
Mature Adults, No Children, No Pets.
MACARTHUR PARK ESTATES LTD.
DELUXE 3-bdrm. TOWNHOUSE
MORNINGSIDE WEST
GORDON HEAD AREA
1½ Bathrooms, $360
2½ Bathrooms, $375
Exceptional sound proofing.

203 APARTMENTS WANTED

SINGLE WORKING PERSON with tiny mannerly poodle, requires bright suite. Quiet a must. Please phone 381-6850. before 2pm.

GOVERNMENT EMPLOYED man seeks character 1-bedroom in quiet neighbourhood. Weekdays, 387-6617 after 4 pm, 592-4630, ask for Phil.

1 BEDROOM APARTMENT, UP to $200 including heat. Gorge area preferred 383-4519.

204 SHARED ACCOMMODATIONS

CHARACTER HOME TO SHARE All furnished but bedrooms, 1 small, 1 large available. $150 single, $250 couple. Non-tobacco smoker preferred. Fireplace, workshop, garden, games room. See Wayne or Colleen: 2551 Quadra St or leave message at 382-2662.

QUIET WORKING WOMAN with 2 children would like to share big house with another working woman. $240 monthly, includes own bedroom, food and utilities. 385-3371 after 3 pm.

GORDON HEAD. FREE ROOM and board for female student for helping working mother care for 2 children after school, and light housekeeping. 477-1650

LOOKING FOR PERSON (S) willing to share their house with younger working couple. Save on rent and bills. Roberta 595-3364 or 385-1411.

NEED SOMEONE TO SHARE 2-bedroom house, Jubilee area, 598-3974 after 5.

WORKING GIRL TO SHARE 2 bedroom furnished duplex. $140 per month inclusive, 592-4822.

206 DUPLEXES TO RENT

AS NEW, SXS, IN GORDON Head. Convenient for schools and rec centre. Featuring wall to wall, 3 bedrooms, 1½ bathrooms, fireplace, fridge and stove, $550 per month. Located at 4247 Torquay Drive. Drive by and give us a call at 477-7416 or 598-8755

SIDNEY
New 3 bedroom, 1½ baths, fireplace, large, $425 per month. Must have references, pets not allowed. Preferably lease required. Phone 656-4066 or 656-4003.

ONE BEDROOM LOWER Duplex with fireplace. Situated in Saanichton. Available immediately. $225. All utilities included. 658-1108 after 5pm.

$325 LARGE SIDE BY SIDE, 2 bedrooms, carpets, fridge, stove, fireplace, storage room, carport. References required. 479-6718.

2 SUITES FOR RENT, ONE 3 bedroom $285, one 2 bedroom $220, both with fridge and stove, 479-5965.

LUXURIOUS 3 BEDROOM, steps to beach, 2½ baths, rec room, Ocean Village, 642-5254.

3 BEDROOM UPPER DUPLEX, children and pets welcome, heat included. $375. 595-5239.

VIEW ROYAL. 1 BEDROOM, fridge and stove, heat and water. Available October 1. 479-4619

207 DUPLEXES WANTED TO RENT

YOUNG RESPONSIBLE WORKing couple seek upper duplex for October 1st. Preferably James Bay area. Will pay up to $350. Please call 383-2784.

TWO RESPONSIBLE FEMALES want 2 bedroom, fireplace, duplex or house, October 1. Evenings, 383-2597 or 383-0003

ELDERLY LADY SEEKS Duplex or small house, has small dog, excellent references. $250 maximum. 386-7493.

YOUNG COUPLE LOOKING for 1 or 2 bedroom duplex for October 1st. 388-4761.

210 HOUSES TO RENT UNFURNISHED

WATERFRONT Central Saanich Executive Home

Large living room, dining room, ultra modern kitchen with family room off. Two bedrooms, baths. PLUS separate studio with bathroom. Immaculate modern home located in a secluded setting. Available for lease Nov. 1. References required. Please phone.
DAVE HELM 595-2658
MONTREAL TRUST 386-2111

CORDOVA BAY, SMALL COZY modern home with fireplace, one large up, two small bedrooms down, 1½ baths, 5 appliances, partially furnished, approximately ½ acre backyard onto ocean, $625 including heat and light except phone and cable. Available October 1st. Renting Saturday, 10-5 by appointment. Phone Friday 477-8736. No pets please.

PROSPECT LAKE delightful contemporary, 4-BR home. 3 baths plus many extras. Close to schools. Mature, responsible family with good reference only will be considered. Available Oct. 1st on one-year lease at $600 per month. For further information, please call Mrs. Gearing at 477-7284 anytime.

LOWER LEVEL RECENTLY finished in a new home, 2 rooms, and large recreation area, 3 piece bath, wall to wall, separate entrance. Close to bus, schools and churches. Excellent for professional wanting lots of quiet working space. References required. 479-4197

SELF CONTAINED SMALL clean cabin with two appliances, same as a bachelor suite. Excellent for one person. Facing ocean. $180 per month, including utilities, except phone and cable. Available October 1st. Phone 477-8736, Viewing Saturday 10-5, by appointment.

OAK BAY

Large 3-BDRM. Rec room. All appliances. Near Willows School. Available Oct 1. $600. 592-3605.

6 YEAR OLD HOME, 3 BEDrooms, full basement, front room with fireplace, diningroom, on ½ acre. $375 month. Phone 478-5365.

REAL CLEAN 2 BEDROOM house, fully redecorated. Close to stores and bus. Central location. References required plus deposit. $400. 382-5647

TWO BEDROOM, WITH GArage, in Victoria residential area. Electric heat. Available October 1. No dogs, please. $335 per month. 478-9649

EXECUTIVE TOWN HOME
2-bdr, basement, 2-bay garage, landscaped, close-in, Rock Heights area. $650. 384-2131, 383-3489.

LARGE 3 BEDROOM IN Central Saanich. Carport, fireplace. Available Oct. 1. $449.00 month. Ph. 388-6876.

JAMES BAY, 3 BEDROOM family townhouse, no pets. Appliances, drapes, wall to wall included. $375. 383-3817.

JAMES BAY 3 BEDROOM house, wall to wall carpets, sundeck, stove and fridge, $385. 383-8807.

BRENTWOOD BAY, 3-BEDrooms, 1½ baths, 4-years old. No appliances or drapes. October 1. $425 monthly. 652-3453.

SAANICHTON BUNGALOW, 2 bedrooms, plus utility room, fridge and stove, $375. References required. No pets. Available November 1st. Phone 652-4392.

DOUBLE WIDE MOBILE home, October 1, $300 monthly includes some utilities. Small pet and children welcome. 474-2746

3-BEDROOMS, GARAGE, basement, West Saanich, ¾-acre. $450. 479-8074.

210 HOUSES TO RENT UNFURNISHED

THREE BEDROOM HOME IN quiet Jubilee area, available October 1st. $350. 595-4805.

3 OR 4 BEDROOM HOUSE, University area, $495 monthly, October 1. 598-1374.

WATERFRONT 2-BEDROOM, partly furnished home on Pender Island. $175 month, 112-629-3339.

LANGFORD, 2 BEDROOM, fridge, stove, washer, dryer, fireplace, no pets. 478-8621, $300.

3 BEDROOM HOME, GORGE, 5 appliances, children and pets welcome, $475. 595-5239.

3 OR 4 BEDROOM, CENTRAL Saanich, $350. Available immediately. 477-2925.

3 BEDROOM, FULL BASEment, big yard, no fridge or stove, Maplewood area, $350 month. 477-0598.

211 HOUSES TO RENT FURNISHED

OCT 10TH TO DEC 10TH, 1979. Fully furnished executive home. 20 mins from city. Living area includes LR, DR. Fully equipped kitchen. 2 bedrooms and full bathroom and family room. Unexcelled views of Mt. Baker and Haro Strait. Lower level includes 1 bedroom and bathroom with sauna, family room and games room. $650 per month plus utilities. References required. Adults only. 652-1558.

GOING ON VACATION. FOR rent 3 or 4 months. Tastefully decorated fully furnished new. Home's main floor, 2 bedrooms, 4 piece bath, large living and dining, wall to wall throughout, laundry, deck, carport, nicely landscaped, garden, yielding fruit, vegetables, and flowers. $450. References required, 479-4197

FOR WINTER MONTHS, LOVEly Shawnigan Lake front home. Completely furnished. 30 minutes from Victoria. Fully winterized with large rock heatilator fireplace. Reasonable rent to responsible couple. 598-5030, 112-743-5117.

3 BEDROOM FURNISHED, fireplace, available for 2 months, $250. 386-5965.

212 HOUSES WANTED TO RENT

RELIABLE YOUNG FAMILY looking for large country home, at least 4 bedrooms, with acreage for animals and kids. Within commuting distance for working adults. Rental or lease to purchase would be a suitable arrangement. Excellent references. 479-8807.

RESPONSIBLE LADY AND 17-year-old son require house, duplex or townhouse in the Raquet Club area. No pets — references available. Will sign lease if required. November 1 possession. Please call:
DAVE HELM 595-2658
MONTREAL TRUST 386-2111

PROFESSIONAL COUPLE, NO children, need two or three bedroom house in vicinity of Beaver Lake - Elk Lake Park or Saanich Rural Property. September 15th. Excellent local references. 595-3578

YOUNG CARPENTER AND wife require inexpensive 1-bedroom home for October 1. Consider sharing. Gladly exchange work on house/yard for partial rent. Roberta: 595-3364 or 385-1411 (business).

WANTED TO RENT BY OCT. 1st, 3-4 bedroom home, responsible tenant with references if necessary. Prefer newer type with large yard or acreage. 2-3 year lease. $450-$550 range. 478-8822 or 479-2182 Eves.

QUIET WORKING COUPLE and child require attractive 2-3 bedroom home or duplex within 5 mile radius of city. Previous home owners with excellent references. Approx. $350. 388-4793 after 4:30 pm.

OLDER COUPLE WITH SMALL house pets, would like 2 or 3 bedroom with full basement. Own appliances. For minimum of at least 1-year; must have for October 1. References. Anytime, 595-7656.

COUPLE, NON SMOKING, Reliable, and neat, with older child needs 2-3 bedroom house/duplex this fall. References available. Prefer James Bay or Fairfield. 381-5340.

RESPONSIBLE YOUNG COUple with secure employment require 2 or 3 bedroom house or duplex, with garage, by December 1. Yard and dwelling gladly maintained. References. 479-6553

RESPONSIBLE COUPLE, ESTablished craft people, seeking long term rental of house with workshop or high basement, preferably in rural setting. References available. 385-2658

CANADIAN COMING HOME after decade abroad, needs older home for family of 5, two well behaved dogs. Glen Lake, Langford, Colwood. $300-$400. 598-1394.

QUIET, RESPONSIBLE COUple with secure employment and references require 1 or 2 bedroom house or duplex in Prospect Lake/Royal Oak/Burnside area. $350. 479-3743 or 658-5542.

RESPONSIBLE TENANTS, non-smokers, good references, family of 4, to rent 3-bedroom accommodation. Gordon Head, Oak Bay preference. Have own appliances. $375-$400. 477-7035.

MIDDLE AGED COUPLE, good gardeners, handyman, non drinkers, require house furnished or unfurnished. Will look after and improve your property and pay reasonable rent. 382-4016.

COUPLE SEEKING OLDER house in Sidney or Saanich with acreage or large yard for pets. Wife works at Saanich Peninsula Hospital. 384-7211, 642-4881.

PIANO REBUILDER REquires large house with basement and workshop with privacy for rent or purchase near Victoria. 384-3935.

RESPONSIBLE NONSMOKING couple renting duplex require same or apartment, quiet location, Fairfield-Oak Bay. Elizabeth, 388-7809.

RETIRED EXECUTIVE AND wife from Toronto require a furnished 2 or more bedroom house or apartment for winter months. Please call 477-6390.

URGENTLY REQUIRED, FURnished house, 2 or 3 bedrooms. Wishing to rent by end of September. Preferably area of Oak Bay or Gordon Head. 592-9644.

TWO RESPONSIBLE UNIVERsity Students and 4 year old girl wish to rent 3 or 4 bedroom character home. Excellent local reference. Rent $400-$500. 595-5075.

RELIABLE LADY AND SMALL clean dog will housesit your home month of Oct. Both very clean. 1 small pet O.K. Please phone 477-8216.

YOUNG, SINGLE, PROFESsional man, working at Pat Bay, requires house to rent immediately, Peninsula preferred. Call David at 656-8297 or 652-4569

CHRISTIAN LADY AND daughter need immediately 2 or 3 bedroom furnished or unfurnished, immaculate care, non-smoker. 598-5961.

RESPONSIBLE YOUNG LADY in need of a small dwelling in or around Sooke. Please call 642-3994 or 642-3013 (Bus.).

MATURE RESPONSIBLE working woman requires 1 or 2 bedroom house or cottage. 385-4876.

3-4 BEDROOM HOUSE IN Esquimalt, Lagoon or Metchosin area for October 1st. References available. 474-1326.

CARPENTER AND GARDEN loving wife seek house to rent for October 1st. Must have garage or storage shed. 385-8977.

WANTED 3 BEDROOM HOUSE in Vic West for October 1st by family with good references. 382-3070.

OLDER COUPLE REQUIRE 2 bedroom house or duplex. By October 1, rent around $300. 592-1018.

212 HOUSES WANTED TO RENT

TWO RESPONSIBLE WOMEN want 2-3 bedroom house with yard for medium size dog, reasonably close in. $300-$350. 477-2584 after 5.

YOUNG DESIGNER AND WIFE desire house October 1, with full basement. Phone: A. Gosley: 598-1430, 5-7 pm.

CARPENTER, WIFE AND 2 year old Child would like house or duplex in Metchosin or Colwood area. Please call 478-4940.

PRAY REQUEST. CHRISTIAN couple with baby need 1 or 2 bedroom accommodation. Need 4 appliances. Call 479-8556.

WORKING COUPLE REQUIRE clean duplex or house by September 30th. 479-7445.

PIANIST SEEKS SMALL PRIvate studio living space in town. 384-3935 or 386-6052.

WANTED 2 BEDROOM HOUSE with acreage and barn, for November 1, 479-6893.

215 HALLS, WAREHOUSES STORES and OFFICES TO RENT

BROWN BROS on LANSHARD
"People Helping People"

1006 FORT ST.

3000 sq. ft. prime office space, good parking, air conditioned, excellent co-tenants. Will subdivide.

830 PEMBROKE ST.

2500 sq. ft. ground floor office area, good parking, heat included, at $6.50 sq. ft. Available now.

829 ADMIRALS RD.

1800 sq. ft. of bright ground floor office space, very reasonable. Excellent parking, some partitions already in.

904 Gordon Street, 900 sq. ft. of desirable store or office space available immediately, $750.00 per month, includes heat, lease available.

For further information please contact Brown Bros. Agencies Ltd., 385-8771.

Cedric Steele Realty Ltd.
388-6258

LEGAL OFFICES

1200-9,000 sq. ft. 850 Fort Street. Carpeted and partitioned. On-site parking. Easy walking to Law Courts.

ELEGANT OFFICES

1000-9,000 sq. ft. 531-533 Yates Street. Brick and Cedar finish. Choose your own floor plan. Next to City Parkade.

MEDICAL OR RETAIL

1000-5,000 sq. ft. 1837 Fort Street right across from Jubilee Hospital in busy shoppping centre.

RESTAURANT

4300 sq. ft. with high traffic frontage at 905 Esquimalt Road. Kitchen venting already in. Parking at rear.

WAREHOUSES

1400, 3,000 3700, 5100, 9,000 and 13,500 sq. ft. in various locations for storage or light industry.
DICK LAWSON 388-6258

SEASPRAY PROPERTIES LTD./REALTOR

1911 QUADRA 386-3124

OFFICES:
3960 Quadra St. 1010 Sq. Ft.
464 E Burnside 1400 Sq. Ft.
3025 Shakespeare 1200 Sq. ft.
Shelbourne 780 to 2940 Sq. Ft.
1005 Broad 980 Sq. Ft.
3293 Douglas St. 2200 Sq. Ft.
3440 Douglas St. 2700 Sq. Ft.
Douglas and Hillside. 2700 S.F.

RETAIL/STOREFRONT
3400 Douglas 1750 S.F.
Stadacona Centre from 356 S.F.
Gov't and Bay 2500 S.F.
Burnside Plaza 2000 S.F.
2649 Douglas St. 1380 S.F.
Cedar Hill Mall 685 S.F.

WAREHOUSE
Gov't and Bay 1200 S.F. + Office
626 Esquimalt 1200 S.F.
786 Fairview 3500 or 7000 S.F.
740 Tyee 4200 S.F.
R. D. LAW 386-3124

MEDICAL OFFICE

1105 Pandora Ave. 471 sq.ft. of partitioned Medical Office space located in the Medical Arts Building, immediate possession.

DOWNTOWN OFFICES

A choice of office space from 335 sq.ft. up to 2200 sq.ft. available to view in modern air-conditioned building opposite city parkade. Attractive low rates.

RETAIL STORE

A small retail unit (400 sq.ft) in the mall at 720 Yates St. Now available.

MORGUARD PROPERTIES
Phone 383-4168

BROWN BROS on LANSHARD
"People Helping People"

TAX SHELTER APT. BLOCKS

16, 21 and 39 Suites. Victoria area. Class 32 — 10% C.C.A.
GEOFF SINGLETON 592-1429
or 385-8771 (anytime)

DEVONSHIRE COMMERCE PARK
VICTORIA'S FIRST "CONDOMINIUM" OFFICE/WAREHOUSE COMMUNITY
831 DEVONSHIRE ROAD
652-4461/386-0897
E.Y. Construction Ltd.

LANGFORD CENTRE

701 GOLDSTREAM AVE
Retail Store 800 sq. ft.
Prime exposure available immediately. Basic rent $6. per sq. ft. annually.
Medical Centre 1005 sq. ft.
This office formerly used by Dr. Salama & Associates. Ideal for 1 or 2 doctors. Comprises of waiting area, reception office, 2 toilets, 4 examination rooms-2 with sink, cabinets, storage rooms and 2 doctors offices. Immediate possession. Basic rent $6. per sq. ft. annually.
For information and viewing please contact Herb Bate at 478-8328 from 9 A.M. to 4 P.M. Weekdays only.

215 HALLS, WAREHOUSES STORES and OFFICES TO RENT

OFFICE SPACE

500 Sq. Ft. $195 mo.
600 Sq. Ft. Studio space
800 Sq. Ft. $195 mo.
180 Sq. Ft. $85 mo.
For details call Mr. Anderson at 382-2721 or 477-4985.

DOUGLAS STREET SPACE

One shop at Bay and Douglas (Old Island Homes space) — 1200 square feet.
Another near the Hudson's Bay — 1280 square feet. Reasonable rates — call Michael Burr, david burr ltd. 384-9335

OFFICE SPACE HILLSIDE AVE.

All utilities in rent with janitorial services. Ample parking. For further information:
386-4434 WILF GEE 388-4434
WESTMONT REALTY (1977) LTD.

WAREHOUSE SELECTION

RENT 3000 - 5000
7000 or 10,000 SQ. FT. IN PRIME LOCATION
For Further Details Please Call MR. ANDERSON at 382-2721 or 477-4985

ESQUIMALT
ADMIRAL SQUARE

1200 sq. ft. or 300 sq. ft. Excellent retail location in this busy landscaped square, where underground parking for shoppers is provided. Available immediately 388-5471 Concord.

FORT ST.-900 BLOCK
Main floor office of 800 sq. ft.- carpets, decks, counter, modern lights, drapes, parking for 2 cars. $450. per month. Prefer finance oriented tenant such as Real Estate, Mortgages, Insurance etc. Dickie Agencies Ltd. 382-4312, Res. 477-4662

WAREHOUSE/OFFICE SPACE for rent, 1400 sq. ft. plus mezzanine, heated, at 515 Yates St. $345 per month. Also 1100 sq. ft. unheated warehouse space, $170 per month. Dowell's Cartage, 503 Yates St.

1250 SQ. FT. OF BRIGHT OFfice space available at $375. per month. Free parking, heat, light and water supplied by landlord. 939 Esquimalt Rd. (upstairs). 385-7721, GARDNER REALTY LTD.

UNIQUE MODERN
Air conditioned private office in new building with underground parking, reception area, secretary, printing. Shared with architectural firm in Cubbon Building. 382-5125.

YATES & DOUGLAS ST LOCATION
1300 sq. ft. of air conditioned office space available immediately at $7 per sq. ft. National Trust Co. Ltd. James Brake, 388-5451.

LUXURY NEW 3500 SQUARE foot office space extensive glass, large patios, pleasant views, right downtown, available February 1980. Will decorate to suit. 383-3033.

DOWNTOWN HIGH TRAFFIC area. Two new retail shops in deluxe professional building on main artery. Up to 50' exposure, 1500 square feet and 1000 square feet, 383-3033.

OFFICE SPACE IN GORGE Shopping Centre, 245 square feet, and 192 square feet. Carpeted, air conditioning, customer parking, etc. 388-5812.

AVAILABLE IMMEDIATELY, large open storage space downtown. Suitable for wholesale retail outlet or short term storage. Bront Holdings, 381-6323.

APPROX. 1840 SQ. FT. OFFICE space, private entrance, ground floor with parking in area. $675 per month. Heat and light not included. 112-748-8944 Duncan.

APPROX. 620 SQ. FT. OFFICE space, ground floor, street frontage, $200 per month. Heat and light included. 112-748-8944 Duncan.

RETAIL SPACE FOR RENT 800 -2300 sq. ft. Lots of free parking. Wells Fargo Holdings, 388-7813

DAILY, WEEKLY OR MONTHly offices. Desk space. Conference room and showroom areas. $10 and up. 388-7632.

MODERN CARPETED OFFICE, 450', $150. 1000' available. On thoroughfare near Woodwards. Phone owner and save, 383-8774.

TWO OFFICES, ONE 700 SQ.FT. and the other 1,000 sq.ft. Good location on Douglas St. Immediate occupancy. 384-7144 for details.

DOWNTOWN STORE, APproximately 1000 square feet, 700 block Yates St area. 383-2514 or 385-6718

WAREHOUSE
1300 sq.ft. of heated space for sale or lease. $350 per month. Call 388-5121, 598-7273 (evenings).

OFFICE SPACE
1500 square feet of ground floor space, close to town. 388-5121. Evenings 598-7273

3930 DOUGLAS STREET
1200 sq.ft. Apply within, 479-7121.

360 SQ. FT. OF OFFICE BESIDE dental office. 6111 Pat Bay Hwy. 652-2521.

$85: 240 SQ. FT. OFFICE INcludes light and heat. Hillside and Quadra. 386-6275.

LANGFORD OFFICE SPACE, 2nd floor, 3 large rooms, 478-4488.

STORE FOR RENT, 1000 SQ. FT. $500 a month. 388-6941.

233 MORTGAGE LOANS AND INSURANCE

Household Realty SECOND MORTGAGES

No bonuses
No brokerage fees
No finder's fees

FAST SERVICE

Come on in or call the nearest office of Household Finance

Ask for Mortgage Services

VICTORIA
651 Johnson Street
382-8156
3459 Saanich Road
386-3226

1st AND 2nd MORTGAGE LOANS

SOOKE—GULF ISLANDS
SHAWNIGAN—DUNCAN
UP-ISLAND—MAINLAND

We specialize in Land and Land Development Mortgages anywhere in B.C.

Existing Mortgages Bought

Call Mr. Douglas Hawkes
384-7128 (after hours 477-9544)
DOUGLAS HAWKES LTD.
990 BLANSHARD ST.

MORTGAGE MONEY AVAILABLE

Fast—Courteous Service

GLENGARRY REALTY
479-7138 (24 hrs.)

MORTGAGES

1st Mortgage loans handled quickly and efficiently with flexible terms and payout privileges.
P. R. BROWN & SONS LTD.
762 Fort St. 385-3435

233 MORTGAGE LOANS AND INSURANCE

2ND & 3RD MORTGAGES
No Arranging Fees
Prepayment Privilege

C.A.C. REALTY
307—1208 WHARF
384-9371

234 MORTGAGES FOR SALE

SAEC

SHORT TERM FIRST MORTGAGES
18% INTEREST, PAYABLE MONTHLY
SAEC can place your investment funds in short term first mortgages earning 18% compounded monthly (19.5618% effective annual rate). The mortgages represent only 48.4% of appraised value. SAEC provides 1) a credit history of the borrowers 2) financial statements of the borrowers 3) a certified appraisal of the subject property 4) a survey plan 5) design drawings 6) monthly statement, report, and interest cheque 7) insurance. call Wayne Strandlund at SAEC 382-9255 (24 hrs.).

FIRST MORTGAGE

$36,000 at 14%, 2-year term on modern Nanaimo residential home. Value $48,000. Excellent covenant. For further details call Mr. Green 388-7891 (B) 479-1475 (R) Rae Investments.

1ST MORTGAGES
Interim financing, 18% yield. Please phone David C. Butterfield,
Northern Pacific Realty Ltd.
479-1687 (24 hrs.)

BOWDEN REALTY 383-5524
Private funds for short term 2nd mtge. loans as low as 14%.

235 WANTED TO BORROW

WANTED $122,000 FIRST MORTGAGE — with Personal Guarantees — 14% P.A. on 35 acres and 3 Homes. A. Kleinman 388-7868.
DUNSMUIR PROPERTIES LTD.

240 BUSINESS OPPORTUNITIES

B.C. LAND AND INSURANCE AGENCY LTD.

HOTEL

Absentee owner anxious to sell, 22 rooms, 201 seat newly renovated "A" licence Pub. 176 seat cabaret. Dining room, coffee shop rented out as well as rental hairdresser, barber shop. In attractive riverfront acreage, Hwy 18 about a 20 mile drive to Duncan. Vendors will assist the financing with about $150,000 down to an asking price of $595,000. New MLS.

MOBILE HOME PARK

A two bedroom residence for owner or manager, 15 sites now occupied, 20 more to be developed, approval is granted and engineering plans included with sale. Absentee owner will assist in financing. Just $230,000 down to an asking price of $155,000.
WALLY HELLIESEN
388-5555

DON'T WASTE TIME!

My plumber wants to go to Hawaii and so has put his plumbing business up for sale for the price of the stock and equipment only — so bring in your cheque for $35,000. and call us today. CALL PETER VINCENT 385-4802 or DON MARSDEN 388-6366 at CASTLE PROPERTIES LTD. 386-6164.

INUIT/ESKIMO ART STORE
Soapstone carvings, prints and handicrafts of the Inuit have been recognized as prized possessions. The lack of knowledge of this culture has not produced retail stores south of 60 that have marketed Inuit Arts and Crafts to the most potential. I have recently returned from the N.W.T., where for the past 18 months I have worked with the Inuit Co-operatives in marketing their Arts and Crafts, I have the management and direct sales experience, as well as appraising and personal contact with these native producers, to guarantee unlimited supply of product. I require capital to establish a retail operation in Victoria, to market the Arts and Crafts of the Inuit. This would be an exclusive retail operation offering excellent return on investment. Cash requirment for inventory-100M. Personal resume and further information on request. P. Bateman, Box 343, Sooke, B.C. V0S 1N0. 642-5644 (leave message).

FAIRFIELD GRACIOUS CHARACTER RESIDENCE
In an excellent location — great potential. Presently used as guest house.
—12 bedrooms
—9 bathrooms
—2 dining rooms
—20x14'2" living room
—4+ fireplaces
—Separate 2-bedroom suite for owner
—Office
—Storage rooms
—Workshop areas
—Parking area
Completely furnished — Total 5040 sq. ft., updated but cosmetic work required. Offers on $210,000.

SHELAGH HALL
Residence (24 Hrs.) Office
592-2723 477-1841
Block Bros. Realty Ltd.

DUNSMUIR 388-7868

TWO MOTELS UP ISLAND

BRAND NEW 32 Unit Deluxe Concrete Construction plus Commercial space fully leased. Very Good location and potentials. 15% Return on 60% of occupancy. Asking $875,000.

OLDER 36 Units presently profitably operated, but the very good location warrants re-development for Better and Higher use — over 60,000 sq. ft. of commercial land. Asking $550,000. For further information call Leo Pigert 388-7868 or 598-1975 or Evan Williams 388-7868 or 388-5464 Pager 745.

GREEN THUMB? YES YOU!

Need a challenge to be creative and at the same time build up a business to its full potential? For an investment of only $9,700 you can buy this florist and plant business in a small shopping centre across the road from the sea in a growing community in the 6 mile circle of Victoria. Call now for details.
479-1667 CATHY ATKINS 479-5427
J. H. Whittome & Co. Ltd.

240 BUSINESS OPPORTUNITIES

DANCLAIR DEVELOPMENTS LTD.
SAANICHTON CENTRE

Near Victoria in rapidly growing area, excellent road frontage location on ground floor for professional offices. Approx. 2000 sq. ft. air conditioned space suitable for Barrister and Solicitor, Real Estate, Insurance, Travel agency, etc. Join the other businesses now already in this community. Flexible Term on Lease.
Frank Csinos 652-3202
388-6275 Pager 2826
SEABOARD PROPERTIES LTD. 652-1141

NEIGHBORHOOD GAS STATION

Saanich location. 2 bays. Staff of 1½ plus owner. Asking $150,000. for business, property and equipment. Will show owner's salary of $30,000. at present business level. $35,000. down or try your terms. Why be an employee? If you have the ambition, here is the opportunity.

DAVE HARDING
477-7284 (24 Hrs) 479-0344 (Res.)
D. F. Hanley & Associates

SEAT 72 RESTAURANT

A very convenient location to the expanding Royal Oak area. The restaurant is presently functioning as a family facility. The business shows good potential for a new location with a long term lease. Asking $105,000 and open to offers.
RANDY SMALL
LEE WROBEL
388-6275 — pagers 654; 865
British American Realty Ltd.
385-1431

MAKE AN OFFER

REAL ESTATE BUSINESS. FULLY EQUIPPED. GREEN ACRES FRANCHISE AVAILABLE. OFFICE LEASE AVAILABLE. SPACE FOR 8 SALESMEN.
CALL BUSTER EALES
384-8075 Pager 686

BOUTIQUE

Here is a dandy Boutique that has everything the seamstress needs, from patterns to fabrics. Statements available with listing salesman. All stock and fixtures included in the asking price of $46,500. To view please call ART EVANS 382-8101 or 386-0276.
National Trust Co.
(Douglas)

FLORIST AND GIFT SHOP

This unique property is on the market for the first time by original owner. Strategic location in high traffic area. Comprises 2.02 commercially-zoned acres, with florist, wicker and rattan business, and includes 3-BDRM, post and beam home with commanding seaview. Area slated for sewer development. Act now on this new MLS $350,000.
For further details and inspection, call
PADGE ELWELL 477-3988
WAYNE BUTTERFIELD
479-7030
National Trust Co. 382-8101

ROCKLAND
Revenue Property
Older estate converted to 6 suites each with seaview and private entrance. Gross $18,300 P.A. Net $13,200 on 15,000 sq. ft. of land. Offers invited on $179,900.
RALPH KELLER
598-5144 388-4076
T.L. Mann & Associates Ltd.

APPLIANCE CENTRE

Located in Ganges on Salt Spring Island. Ideal family operation. Minimal competition. Showing excellent profit. Price of $28,000. Includes new and used stock. Living quarters included.
RAY MILAN
386-3231 388-6275 Pgr. 2495
BLOCK BROS. REALTY LTD.

GOOD POTENTIAL
Well known Victoria fruit and vegetable farmers market for sale. With subleases including fish market, ice cream shop, garden centre and arts and crafts store. Long term lease. Good profit records. Ideal for imaginative operator. Priced to sell. Call for appointment to view. 658-5511.

HIGHWAY RESTAURANT

Includes property, business, fixtures and equipment. Ideal for man and wife team. Everything in tip-top condition. Full price $95,000. Phone Victor Wong 385-2458 or 479-6569, Byron Price and Assoc. Ltd.

MOTEL?

If you have ever thought of owning a motel or resort we have a complete selection of these properties in all parts of British Columbia. Call the specialists at CENTURY 21 Mayfair Realty 386-2955 ask for ERIC SAUGSTAD.

FAIRFIELD RESTHOME
Licensed for 10 guests, easy to operate, good holding property, next to park and ocean. Price $160,000.
FRANK SALE PAGER 738
THE PERMANENT 382-9191

LAKEFRONT HWY LODGE
Change your lifestyle now. Try this proven money maker. Deeded, unlimited pot, gas, cafe(lic.), store, rms and cabins. Prime hunting, fishing, winter rec. Prince George area. Consider trades in down pay. DP. $65,000. Victoria Press Box 893.

CONSULTANT
Will assist in evaluating proposals, financing, locating specific businesses, increasing income through diversification, starting new ventures. Also has a number of interesting and profitable businesses and start up projects on file. Phone 652-4861.

$MOTEL$ VANCOUVER ISLAND

Excellent — Income — Producing 18 unit. Ideal year round climate, terrific opportunity, $345,000. Write Owner: 3148 King Richard, Nanaimo, B.C. Ph.: 758-1337.

ENTERPRISING THEATRE dining, expansion in Victoria for imported talent. A deluxe operation. Will sell building and plans for $300,000 or interested partner for $175,000. Lets make a deal. Victoria Press Box 172.

WELL ESTABLISHED LOCAL Taxi Company has openings for additional owner operators. This is an opportunity to be Independant, associated with a Company that is expanding. Call 384-7860 after 5 pm.

HIGH INCOME-BUSINESS
Wholesale tire repair materials and equipment business. Set your own hours, be your own boss. This is a rare opportunity! Further information, 477-0830.

INVESTOR WANTED WITH $5,000 to invest in my business. Investment covered by stock. 388-5430.

PARKING AREA SUITABLE for trucks or cars. 382-4214.

241 BUSINESS OPPORTUNITIES WANTED

YOUNG VICTORIA COUPLE with versatile business background and up to $200,000 cash, to purchase established local business or partnership. Reply Victoria Press Box 177

244 REVENUE PROPERTY

REALSPAN PROPERTIES LTD.
846 BROUGHTON 388-6454

TRIPLEX — $79,900

Corner lot close to Parliament Building. Three 1 bedroom suites on one level, appliances included and large mortgage. Vintage 1953.

SIDNEY 7 SUITES

Two older buildings on corner lot of approximately 12,000 sq. ft. of high density multiple dwelling zoned land. $179,900 with trade possibilities.

CAPITAL COST ALLOWANCE

Duplex (1975) in Glen Lake and each side rented for $335.00. Large first mortgage at very attractive rate.

BRENT D. EWING
STAN D. POLLARD 388-6454

7 SUITES ROCKLAND

Not a conversion! Excellent condition and minimal maintenance. Ideal for owner operators. Mostly 2-bedroom units with lower rents and NEVER a vacancy or problem. $160,000. New M.L.S. Call now for this superb offering.

DAVE HARDING
477-7284 (24 Hrs.) 479-0344 (Res.)
D.F. Hanley & Associates

REVENUE PROPERTY
A commercial building in downtown Chemainus. Housing 2 businesses and a one bedroom suite on the upper floor. A/O heating with 2 separate controls to suite. Well maintained, showing good revenue. Priced to sell $30,000. For further information call Neil Pack at 246-3231 or 246-9813.
J.H. Whittome & Co., Ltd.
Box 120, Chemainus, B.C.,
V0R 1K0

14 SUITES NEAR PARLIAMENT BLDG. $175,000

This apartment block was built in 1966 and it is not a conversion. It has 13 bachelor and 1, one-br. suites. No vacancy. Just half block from parliament bldg. Call now for further information.
Komal Dodd
388-5464 Pgr. #726 477-1841
Block Bros. Realty Ltd.

SIDE X SIDE DUPLEX SOUTH SIDNEY

Live in one side and rent the other. Over 1100 sq. ft. on each side with separate dining room and room for development in full basement. Asking $77,500. ML 40472.
ANNETTE WALLS 656-4891
MONTREAL TRUST 656-3924

4 STE APT.

Conventional, all plaster, stucco exterior, 4 carports. 3-3BR and 1-2BR. Good condition. Never a vacancy. Ideal owner occupy situation. 3 BR suites over 950 sq. ft. Good area. Full price $120,000. EXCLUSIVE with:

BYRON JEEVES

477-7284 (Bus.) 477-6257 (Res.)
D.F. Hanley & Associates

3-DUPLEXES

Just listed! 3 SxS duplexes, 6 yrs. old. Two have 3 bedrooms up with 1½ baths each side. The third has 2 bedrooms on the main and a third in a full basement each side. Two have 9½% mortgages. Priced at $77,000., $75,000. and $75,000. For information, please call.
385-7721 Cliff Salmond 477-3626
GARDNER REALTY LTD.

SXS TRIPLEX
2405-07-09 VANCOUVER
2 bedrooms, living room, kitchen, 3 pce. bath, drive-in garage to each side. One side has 2-bedroom suite in basement. Gross rent $965 per month. Asking $98,000.
JULIE MANNESS 384-3866
WAYNE BUTTERFIELD
479-7030
NATIONAL TRUST CO. 382-8101

"MONEY MAKER"
Excellent Fairfield conversion containing 10 units. Large owner's suite with fireplace. Gross $19,164. Complete information with:
MONNA SNOPEK — 478-0915
BLOCK BROS. REALTY LTD.
478-5561

VACANT CITY DUPLEX
3 BR's on main with LR and FP, 3-pce. bath. 3 BR's down with compact LR, separate meters, one oil furnace. Close to schools, on transportation. Asking $43,750.
FRANK BOUSFIELD 382-4968
RUSS FITZSIMMONS 477-2412
THE PERMANENT 382-9191

APARTMENT BLOCK

12 suites, 6, 2-bedroom and 6, 1-bedroom. Only 7-yrs.-old. Fully occupied. Financial statement available. FULL PRICE $255,000. CALL HAROLD WARE 385-1580 or CASTLE PROPERTIES LTD. 386-6164.

MAYFAIR AREA
Older triplex located near Woodwards. 1X3 BR, 1X2 BR and 1 one BR suite. All this on valuable lot over 8200 sq. ft. Vendor will carry with reasonable down payment. Asking $64,900.
477-5382 BILL SIDHU 388-4434
WESTMONT REALTY (1977) LTD.

SIX SUITES $155,000
Easy care good revenue producing, 6-year-old apartment.

ZONED COMMERCIAL
193 frontage, 132 deep, 612/622 Head St. Near Maverick Market.
388-7557 John A. John 477-8096
Capital City Realty Ltd.

8 UNIT—FAIRFIELD
—Beautiful building which has been converted.
—Further development possible.
—Prime location.
Price $115,000
Herb Smith 385-6804 or 388-6275 pager (880) Smith Dobson Estates Ltd.

###

247 COMMERCIAL OR INDUSTRIAL PROPERTIES

1.64 ACRES— COLWOOD

A most unique COMMERCIAL property with modern 2,000 sq. ft. WORKSHOP and up-dated, 4-bdrm, COLONIAL-style home. Call to discuss the many possibilities and offer on $265,000. 477-0029 Ross Bracken 388-4271 Ruth Lukaitis 477-5306. J. H. WHITTOME & CO., LTD.

15,661 SQ. FT. General Industrial $115,000

Excellent investment in a fast growing industrial area. Drive by 435 Dupplin Road.
388-4271 Mr. Yells 383-5039
388-4271 Mr. Johnson 592-3573
J. H. WHITTOME & CO., LTD.

COOK MEDICAL BUILDING

Choice of suites in this established central building. X-Ray lab and pharmacy services, elevator and parking. TERRY SMOLLETT 386-3494 (24 hrs.). CENTURY 21 Western Homes 1037 Cloverdale Ave. 386-3494 (24 hrs.)

ATTENTION BUILDERS

19 unit Condo ready to go. Complete with working drawings permit and approvals. Only $205,000. Exclusive
JULIE MANNESS 384-3866
WAYNE BUTTERFIELD 479-7030
National Trust Co. 382-8101

EXCELLENT COMMERCIAL corner, C1 zoned. 60X125', plus 2 storey building. Store in front. Living room, bathroom, kitchen, large storeroom behind. 3 large bedrooms upstairs. $76,500 plus $8000 for business, includes equipment. Close to Shelbourne and Hillside. 477-0710 or 595-1443 12-9 pm

BUSY CORNER LOCATION, retail or professional office spot with living area, good exposure, parking on or off street, solid 2 storey building, $79,900 firm. Simpson Sears Area on Shelbourne Street, Tuesdays and Wednesday. 595-8113, all day 6pm 112-537-5883.

FOR SALE

5 yr. bld maintenance free office block: (Burnside district). 1500 sq. ft. on each of 3 floors. Will consider trades. Priced at $175,000: $60,000 existing mortgage. Gordon 383-3812, 658-8477 after 5.

COMMERCIAL INDUSTRIAL land for lease on long or short term. Central Victoria location. Two lots adjoining. One lot 73x175. One lot 130x166. Also one lot 149x256. Will divide to suit your needs. Phone Ron at 656-1125 for complete details.

WAREHOUSE 2400 SQUARE feet, 2 bathrooms, offices, totally paved and enclosed with 8' steel fencing. In Bridge Street area of Victoria. Present owner relocating for expansion. 385-3453 or 656-1385 evenings.

FOR LEASE
OWNER RETIRING
British Welding Building corner of Fisgard and Store St. Approx. 7200 sq. ft. plus courtyard. Future secure, be part of Chinatown renovation. View weekdays 8-4.

VICTORIA MOTEL

9 units plus office, well maintained building. Price $210,000. FRANK SALE PAGER. 738 THE PERMANENT 382-9191

SPECIAL OFFER: GLENSHIRE Industrial Park, September 3rd to 7th only, lot no. 5, 7800 sq. ft. Reduced from $29,000 to $19,900. 478-4655.

FOR SALE COMMERCIAL property and business, good location, near Butchart Gardens. For information phone 652-4722.

HEAVY INDUSTRIAL, LANGford, 1 acre, $1.69 per sq. ft. 478-4655.

250 HOUSES FOR SALE

345 COOK STREET 386-7545
Island Homes Realty Ltd.

OPEN HOUSE 1316 Thurlow Street SAT. 2-4 P.M.

FAIRFIELD BEAUTY — LOTS OF CHARACTER AND NICELY UPDATED. 3 BRS. PLUS 1 IN FULL HIGH BASEMENT. A MUST TO SEE. ASKING PRICE $85,500. YOUR HOST JOHN BARTON 386-7545 (24 hrs.)

CLOSE IN SIDE X SIDE

3 BEDROOMS AND 2 BATHROOMS EACH SIDE ON EASY-TO-MAINTAIN LOT. LIVE IN ONE SIDE, LET TENANT PAY FOR OTHER SIDE. EACH SIDE HAS LIVING ROOM, DINING ROOM AND LARGE KITCHEN. OWNER WILL EXCHANGE FOR SUITABLE, SINGLE-FAMILY HOME. FULL PRICE $106,900. SEE THIS NOW WITH

Lloyd Ellis, 658-8222

$44,000 Full Price

3 bedroom older home Cook Street in good condition. Large living room, dining room, kitchen on main floor. 3 bedrooms and bath up. Basement, oil heater. For further information please call Lloyd Ellis 658-8222.

Close In Oaklands Area

Lovely 2 bedroom home in good condition with view of city. Living room with fireplace. Dining room, convenient kitchen. High basement, 60x122 ft. lot. Asking $74,500. To inspect please call Lloyd Ellis 658-8222.

OPEN HOUSE

SAT SUN 1-3
1017 WALEMA
BY OWNER
SEA VIEWS
CORDOVA BAY

2 BR HOME, UPDATED KITCHEN, SEP DR WITH FP, LR WITH FP, LARGE SUNDECK. 658-8874.

250 HOUSES FOR SALE

FOR SALE
Royal Trust
477-0191
384-8001

OPEN HOUSE #23—4051 Shelbourne SAT., 2:00-4:00 P.M.

A top notch townhouse in a very desirable location. This 3-bedroom home is on two levels and is well worth a look, so don't delay, see it today. Immediate possession can be arranged. Priced at $57,500.
477-0191 DAN NASH 477-2078

4080 CHALISTER COURT

Off Happy Valley, Glen Forest Way

SAT. and SUN., 1:30-4:00 P.M. COUNTRY SPLENDOR

Attractive, well designed and built 4-bedroom family home on 2.3 acres! Ideal environment to enjoy indoor/outdoor living in a quality development, sunken living room with feature old brick fireplace. Dining room opens to huge lantern lit sundeck! Come to view for yourself — at only $94,900 — this is true value! In attendance:
477-0191 KNUD SCHWER 478-8203

FRI. and SUN., 2-4 P.M. 855 DOGWOOD ROAD

Lovely one owner built on an acre of land in the choice Ardmore area, near the Ocean Science Centre. Spacious LR, 2 BRs with master ensuite and a homemakers dream kitchen with a built-in sewing unit. Full basement ready for development. Peaceful secluded garden area. Come and see the quality throughout.
LEN TAYLOR
384-8001 or Res. 382-9485

SAT. and SUN., 2-4 P.M. 3041 PICKFORD ST. COLWOOD

A rhapsody of ornamental shrubs and evergreens on almost ½ acre surrounds this solid 4-BR (2 and 2) full basement home. LR with "L" DR. Large kitchen with eating area. Two productive vegetable gardens and a 13 tree fruit orchard keep the freezer full. Low taxes and heating costs. Close to schools and shops yet tucked away on a quiet street. Altogether a most desirable property for the low asking price of $59,900.
JACK WITHAAR 478-5208
ROMA MOLYARD
384-4827 or 384-8001

SAT. and SUN., 1:30-4 P.M. 3433 BETHUNE AVE $59,900

Located between Town and Country and Cloverdale on quiet residential street this fine property enjoys 1250 sq. ft. of good living accommodation plus another 650 in a separate revenue suite. Nice garden, large garage and full high basement.
595-2062 DEREK WICK 384-8001

SAT., 1:30-4:30 3902 OLIVIA PLACE $76,900

This is a very attractive Post and Beam home with a large sundeck. Situated on a quiet cul-de-sac in a desirable area near the University — off Midgard. Features LR with FP, Separate DR, sunny kitchen, 3 BRS, master ensuite. Bright high basement with rumpus room and BR and good future development potential. RI plumbing. Close to all amenities. View with
MARION HOPKINS
384-8001 or Res. 592-4351

SAT., 1:30-4 P.M. 3486 METCHOSIN RD

Excellent family home built in 1975, 3 bedrooms on main, master bedroom ensuite, carport, sundeck, large fenced backyard, 4th bedroom and big rec room with fireplace plus wired for quad stereo. Well maintained throughout and priced to sell at $65,500. MLS.
CONNIE REYNOLDS 479-0007
HAZEL CAMPBELL
598-3594 or 384-8001

SAT., 1:30-4 P.M. 4671 AMBLEWOOD

Sunny location — Post and Beam contemporary 3 bedrooms, 2 baths on main Living/Dining — modern teak kitchen. Fully finished down — rec room — 3 piece bath, quiet bedroom — Sundecks and patio. Asking $139,000.
JESSIE McGRATH
384-8001 or 479-3982

SAT., 2-4:30 2281 COVINGTON

(Off Edgelow and Dawnview)
2220 sq. ft. like new contemporary design with excellent decor throughout. Vaulted cedar ceiling in LR and floor-to-ceiling rock heatilator FP, extra large DR, family kitchen with sunken family room and FP off. Spacious utility and mud room has walk-in pantry storage plus 2 pce bath off double garage. Upper split has master bedsitting room with 4 pce ensuite and oversized walk-in closet, 2 more BRs and 4 pce. Neat skylite loft an added bonus. Extra luxury items both inside and out. Must view to appreciate the quality and design. Priced to sell at $119,000. Call:
HAZEL CAMPBELL 598-3594
CONNIE REYNOLDS 479-0007
384-8075 Pager 1210

SAT., 1-4 P.M. 4004 SAANICH RD. $59,900

Terrific value, lovely 2 or 3-bedroom, no step home. Big living room with brick fireplace, big kitchen with laundry area. 4 pce. bath. Hot water heat. Subdivision potential on this ½ acre property.
PETER TER VEER
384-8001 or 479-1588

SAT., 2-4:00 2653 ARBUTUS RD.

Walk to beach and village from this 4 bedroom Colonial style home with 2386 sq. ft. on 2 floors, plus unfinished annex over double garage. Asking $135,000.
MRS. MARILYN WOODWARD
384-8001 477-2722

SUN. 1:30-4:30 2035 CASA MARCIA

A delightful family home in high Gordon Head. Very attractive LR with FP and rich Redwood feature wall, DR with doors to sundeck. Kitchen has breakfast nook. 4 BRs, master ensuite, plus 1½ baths. Panelled den and rec. room. W/W throughout. Garden shed, double carport with extra parking and beautiful sea glimpses as a bonus. Excellent value at $92,500. New MLS. View with
MARION HOPKINS
384-8001 592-4351

HONEYMOONER'S COTTAGE!

Cosy one-bedroom, older home with some Olympic views on a deadend street. Surprise yourself for only $34,900. Drive by 23 Eaton St., but please do not disturb the tenant. Appointment a must! New exclusive.
477-0191 SYL SHUMKA 595-1337

ARDMORE AREA 855 DOGWOOD RD. $89,500 MLS

One owner custom designed home on a beautiful treed, tranquil one acre lot. Spacious entry hall, living room with FP and built-in bookcase, TV, etc. 2 BRs — master ensuite, plus a ladies dream kitchen with bay window eating area, sliding glass doors to the patio and many extras including stove and fridge. Full high basement partially developed. An ideal home for the active retired couple. Call anytime to view.
BERNEIDA TAYLOR
477-0191 382-9485

250 HOUSES FOR SALE

FOR SALE
Royal Trust
477-0191
384-8001

FIXER UPPER $64,900

3 bedroom house that needs a little paint, some new carpeting and a little puttering in the yard to turn it into a great family home. Drive by 864 Leslie Rd. If you like what you see, call me. Exclusive with:
GALE CHRISTENSON
477-0191 477-7085

NEW LISTING GORDON HEAD AREA 1764 TAMPICO PL.

Brand new, spacious well built family home. So much accommodation — LR with fireplace, separate dining room, large kitchen plus eating area — 3 bedrooms up, master with 4 pce. ensuite. Full basement with family room with fireplace, extra bedroom and oodles of room for further development. New MLS at $94,900 and my pleasure to show anytime.
BERNEIDA TAYLOR
477-0191 382-9485

LANGFORD

In line living room and dining room with wall to wall white stone fireplace. 3 bedrooms, 2½ baths. Lakeviews. A great home — $75,500. MLS 41106. To view, please call anytime.
477-0191 JACK MOEN 658-5448

$35,900 ESQUIMALT

This cozy one-bedroom bungalow has been nicely renovated and tastefully decorated making it an ideal starter for the busy young couple wishing to built an equity in property. And remember if it's your first home, you may qualify for a government grant to assist you with the purchase. Excellent location. Drive by 1201 Lyall St., then call for an appointment to view. New MLS.
GALE CHRISTENSON
477-0191 477-7047

JUBILEE AREA $49,900

Immaculate two bedroom home with dining room. Updated kitchen with sliding doors to covered patio. 51x135 lot with nice garden and privacy. Sep. garage. Exclusive with
OLE KNUDSEN
479-2914 384-8001

UPLANDS!

Make and offer on this primely-located retired style bungalow! Very well maintained inside and out. Exceptionally large, gracious living room. Inviting covered sun room, perfect for enjoyable indoor-outdoor living. Full ensuite master bedroom plus guest room, second bath and den. Listed at $159,000 and open to offers. Call now for viewing appointment.
JEANNIE DEWHURST
384-8001 or 658-8980

CONTEMPORARY BROADMEAD!

Custom unique home in prestige area. Open plan for those who appreciate the unusual. 1 BR on main, 2 up with T.V. room. Family room down. $125,000.
JEANNIE DEWHURST
658-8980 or 384-8001
Royal Trust

NEAR ST. MICHAELS SENIOR SCHOOL!

Delightful split level on quiet street. Main floor — Living room, dining room, den, laundry and huge country kitchen opening onto very private patio. 3 bedrooms up. Rec room and workshop down. Immaculate inside and out. Well priced at $77,500. New listing. Call
JEANNIE DEWHURST
658-8980 or 384-8001

SPANISH HACIENDA!

Uniquely private and interesting 5 bedrooms, 3 bathrooms, rec room, extensive use fo reclaimed brick, feature wood walls and glass. University area. $139,000.
JEANNIE DEWHURST
658-8980 or 384-8001

BRIGHT and SUNNY LOCATION Beautiful Broadmead

Post and Beam contemporary with 3 bedrooms plus 2 baths on main along with living/dining room and teak kitchen with eating area. Fully finished down. Rec room with fireplace. 3 pce. bath and guest bedroom. Vendor leaving country so must be sold. Asking $139,000.
JEANNIE DEWHURST 658-8980
JESSIE McGRATH
479-3982 or 384-8001

ONLY $119,000 WHAT AN EXCEPTIONAL BUY!

This great family rancher offers the best of everything — including location. Close to all good schools and university. Possession no problem. Large living and dining room with vaulted ceiling. Wonderful workable kitchen with family room and fireplace. 3 bedrooms on main, 2 down plus recreation room with fireplace, finished billiard room plus workshop and storage. Call now!
JEANNIE DEWHURST
384-8001 or Res. 658-8980

NEW LISTING, $59,900

1396 sq. ft. on the main plus full bsmt. Big lot, extra large living room and kitchen. Semi rural location. Three bedrooms on the main and new fixtures in 4 pce. bathroom. Lots of parking for extra car or boat. Exclusive with
OLE KNUDSEN
479-2764 or 384-8001

NORTH OAK BAY

Excellent retirement ranch-style full basement home on well landscaped 76x142' lot with treed privacy at rear. Large entrance to large LR and DR. Good cabinet kitchen. 2 BRs, Rec Room with FP down. $89,500. Exclusive with
CONNIE REYNOLDS 479-0007
HAZEL CAPBELL 598-3594
Pager 384-8075 #1210 and 1260
Royal Trust 384-8001

THINKING ABOUT MOVING TO VICTORIA?

Drop us a line and we'll be pleased to send you our Real Estate Market Information kit. No Obligation. "The McGregors", 201—3400 Douglas St., Victoria, B.C. V8Z 3L5.

Glengarry Realty & Investment Corporation

NEW HOMES

Several well priced new homes ready for you to move into soon. Priced from $87,900. Please phone. BRUCE DAVENPORT 479-7138, res. 592-0995.

AFFORDABLE!

Three or four bedrooms, clean and compact permanent mobile home on large, sunny corner lot. You can't miss at only $41,900.

Two bedroom strata duplex with room to grow. This clean, bright home features a fireplace, extra parking and fenced yard. Yours for only $42,900.

MILL BAY, 3.3 ACRES, TREED, 2 bedrooms, 2 baths, oak floors, wood stove, 2 car garage, large workshop, 743-2845 evenings, 656-8414 days. Ask for Tim.

BY OWNER. CENTRAL SAANich. One year old 3 bedroom no step bungalow. Ocean view. Greenhouse. Selling due to illness. 652-4616. No agents.

250 HOUSES FOR SALE

Victoria Realty LTD. 386-3585

OPEN HOUSE 6392 OLDFIELD SAT. & SUN. 1:30-4

—LOVELY RURAL SETTING
—4 BEDROOMS
—OPEN KITCHEN-LIVING RM.
—EXCELLENT REC. ROOM
—PRICED AT $76,900
For more information please call Colin Munro 386-3585, 652-3383.

LAKEHILL OPEN HOUSE Sat. & Sun. 1:30-4:30 DAILY 6—Dusk 1081 BALDWIN

(off Morris Dr.)
NEW HOMES, ready for Sept occupancy.
—Contemporary design
—Vaulted ceilings
—Family rm off kitchen
—3 bdrms. 2 pce. ensuite
—Cedar Siding
—Partial landscaping
—$82,750-$89,500
For more info call Colin Munro, 386-3585, or res. 652-3383.

JUBILEE FERNWOOD $48,900

3 bedrm basement house situated on a 47x135 lot, large living room with brick fireplace and some stained glass windows, spacious bright kitchen with new wall to wall carpet. Laundry and partially finished rec room down. Detached garage. Doug Munro, Jack Kennish, 386-3585, 477-0718, 384-6784.

CENTRAL SAANICH 7724 Wallace Dr.

Better than new ONLY one year old, 1470 sq. ft. RANCHER, offering 3 bedrms, sunken living rm, in-line kitchen, family and dining room, en-suite, wall to wall carpet thruout. ONLY $61,900. Please call Colin Munro, 386-3585, 652-3383.

NEW—QUALITY

Choose your carpet, light fixtures, etc., and be in by Oct. 15. Large treed lot, double garage, heavy insulation, (2x6 construction), electric forced air furnace, two fireplaces, on block to beach, Turgoose Point area. Priced to sell at $64,500. Call Jack Lidstone, 477-9262, Doug Munro, 477-0718, off 386-3585.

Century 21 MAYFAIR REALTY
Mayfair Centre
386-2955

OPEN HOUSE 965 WOODHALL

(Off High Quadra)
SAT. 1:30-4:00
Only $79,900 is the asking price for this modern 5 BR, 3 bath home in a fine area. Large Kitchen with family room and two way fireplace to spacious living room. Tastefully landscaped with patio and huge greenhouse. A must to view. Your host — LEIGHTON NOBLE. For prior viewing call 386-2955 or 388-6275, Pager 789.

OPEN HOUSE SAT. 3:30-5:00 SUN. 1:30-4:30 4015 LOYOLA

Walking distance to University, 3-bedroom home, 1½ baths, large kitchen. Large sundeck off the dining room on main, 2-BR, large rec. room, 4-pce. bath, utility or workshop down. Fully landscaped and quick possession. Priced at $74,900. Exclusive with KIM ENG, 386-2955 or 477-9439.

TREES, TREES

Excellent family accommodation featuring 4 bedrooms, 3 baths, 2 fireplaces, huge rec. room. Garage is large enough for 2 cars and still have enough room for workshop area. All this on nearly ¾ acre of beautiful evergreen in the popular Western community. Some view of Victoria and Esquimalt Harbour. Owners anxious to sell or trade for smaller home. Asking $97,000. Exclusive with GEORGE WALL, 386-2955 or 477-0548.

CENT. SAANICH

Owners have lived in this new three-bedroom home only two months, but personal reasons now require them to leave the province, so they asked me to place it on the market. It's a front to back split with vaulted living room ceiling, full height rock heatilator fireplace, separate dining room, finished family and laundry rooms. Built-in range and oven. Excellent carpeting. Stained mahogany window and door casings, doors and trim. Shake roof. On quiet cul-de-sac with underground services. This won't last so call now. Asking only $67,900. GEORGE WALL, 386-2955 or 477-0548.

LOW DOWN PAYMENT

3-bedroom home with full basement close to Mayfair Shopping Centre. $49,900. MLS. KIM ENG, 386-2955 or 477-9439.

the Permanent For Sale

702 FORT ST. 382-9191
BOB HUGHES—MANAGER

5 BEDROOMS $59,500

Post & beam construction, large lot, quiet residential area.
FRANK SALE
382-9191 BUS anytime PAGER 738

BRENTWOOD BAY VIEWS

2 bedroom home, top quality construction, full basement, garage, large lot, views of the bay. Price $59,500.
FRANK SALE
382-9191 BUS anytime PAGER 738

LOOK $52,500

4 bedroom home, full basement, built 1972. 2 bathrooms, large garage, workshop, separate wiring.
FRANK SALE
382-9191 BUS anytime PAGER 738
THE PERMANENT

250 HOUSES FOR SALE

SEASPRAY PROPERTIES LTD./ REALTOR

1911 QUADRA ST. 386-3124
1175 NEWPORT 595-3151

OAK BAY OPEN SAT. 2-4

Character home at 2079 Byron Street. Main floor beautifully redecorated — including 2 bedrms., 2 additional bedrms in basement and 2nd bath. EXCELLENT VALUE in this prime neighborhood! Offered at $69,900.
THE MARTINS
477-7050

EXECUTIVE SPLIT LEVEL OPEN SAT. and SUN 2-4:30

3-level split — built just over 2 years ago, and added to since. 3 bedrms, 3 baths, 2 F.P.'s, both floor to ceiling, sunken F.R. off kit. — leads on to patio and HUGE sundeck. Vacuum system and intercom — and MUCH, MUCH MORE. Drive by 1540 Winchester-off Lynnfield—off Cedarglen. This weekend, or for prior viewings call me. Priced for quick sale at $99,900.
RALPH LEVY 386-3124
Res. 721-3346

STARTER HOMES

GOV'T $2500 DOWN
3 good homes under $50,000 to get started on your future — DON'T DELAY—Call:
DOUG POSKITT 386-3124

GORDON HEAD $79,900-$82,000

Two good family homes with loads of EXTRAS. DON'T MISS THESE ONES.
DOUG POSKITT 386-3124

MANY NEW HOMES $91,900-$98,000

Lakehill area — 3 NEW SHOW HOMES and our NEW CONTROLLED DEVELOPMENT at Tuxedo and Locas — FOR MORE INFORMATION CALL:
DOUG POSKITT 386-3124
386-3124 ROD FINCH 385-3281

OAK BAY BORDER

4 years old 1500 plus sq. ft. home. 3 bedrms, 2 baths, (3rd R.I.). Feature F.P., D.R. and lots of room for expansion in full basement. EXCEPTIONAL VALUE at $84,900. Phone me to view:
386-3124 RALPH LEVY 721-3346

THE PLACE THE SPACE THE PACE

This lovely Metchosin home is brand new and is located on a large, treed lot. The back yard is very private. The large living room has a feature rock fireplace. With 3 bedrooms, 2 bathrooms and a full basement ready for development. This property is well priced at $72,500.
386-3124 ROD FINCH 385-3281

BEAUTIFUL BROADMEAD

1. 6-year-old, large, split-level home with double garage. Asking $109,900. MLS.
2. New ranch-style home under construction. Time is NOW to customize it to your needs. Price $124,900. MLS.
CALL ME!!
386-3124 SPENCER LEE 658-8311

LAKEHILL $87,900

Split-level by McLAREN CONST. Fam. room off kitchen, 2½ baths, cedar siding, shake roof and 5-year HUDAC WARRANTY. TO VIEW.
CALL ME!!
386-3124 SPENCER LEE 658-8311

APPROX. 2700 SQ. FT. VERSATILE HOME $44,500

Use your imagination — 2 kitchens — 2 DR's — den — family room — 5 bedrms. In need of some TLC but many areas already done. Esquimalt Rd. area. Try your offer. MLS.
JOHN or SUE CABELDU
595-3151 or 592-2568

PETER'S SPECIAL

BUILDING LOT — Good high corner lot, back lane in the Finlayson area. Asking price $29,900 (would consider duplex in trade). For more information call:
PETER PRIMGAARD 386-3124

35M X 75M — Might not sound large, but 0.7 of an Acre does. Located on Ridgeview in Cobble Hill, easy driving from Victoria. Priced to sell $16,900. For more info. call:
PETER PRIMGAARD 386-3124

GORDON HEAD — 3 Bdrm., Living Room, Dining Room, Kitchen, 2 bathrooms and sundeck up. Family Rm, 4th Bedroom, 3rd bath, and Sauna down. All for $82,000. ML. To view call:
PETER PRIMGAARD 386-3124

GLEN LAKE AREA — 3 acres, PLUS 2 bedrm renovated home, for only $69,900. Ideal for the retired or newly wed.
PETER PRIMGAARD 386-3124

10% FINANCING

Vemndor will carry with LOW DOWN PAYMENT. Here is your opportunity to beat the high interest rates. Newly decorated 2 bedrm home in convenient area. Only $49,900. ML. CALL NOW!
GERRY MARTIN
477-7050

$53,900
Perfect starter or retirement, located at 2829 Scott St., this 2 bedroom, no basement home, has a large kitchen with glass doors to carpeted sundeck, with wall-to-wall throughout, new concrete driveway to covered carport and closed in work area. Assumable mortgage at 10¼%. By owners, weekdays call after 3:30 pm, 598-7243.

GALIANO ISLAND HOUSE FOR sale to be moved, 700 sq. footage, fully insulated. New Duride roof and cedar siding. Cedar tongue and groove inside. Electric heat, wired for dryer, 3 piece bathroom, electric hot water heater. 3 bedrooms or 2 and utility room. Kitchen with eating area. Large livingroom. Sliding glass doors onto 2 sided sundeck. For further information 595-4935 after 5pm.

BY OWNER
Goldstream. Spacious 4-bedroom, 2½ baths bi-level family home. Over 2,500 sq ft finished area. Built in vacuum system. Landscaped. Fenced. Within walking distance to elementary school. Countryified living just 15 mins. from town. For appointment call 388-7243 9-5 pm or 478-0154 after 6 pm. Courtesy to agents.

250 HOUSES FOR SALE

Castle PROPERTIES LTD.

BEACON HILL DUPLEX

Located a stone's throw from the park this property represents a great owner/occupier situation. Duplex features two one bedroom suites, lots of character, and a full high basement. Priced to sell at $70,500, and the rear suite will be vacant at the end of the month. Call PETER VINCENT 385-4802 or DON MARSDEN 388-6366 at CASTLE PROPERTIES LTD. 386-6164.

OPEN HOUSE 719 GLADIOLA 1:30-5 every day

Must be sold. Follow the arrows from Carey Rd. All thermopane windows. 2-4 pce. bathrms. 2 bdrms. main, 1 finished down. Beautiful rock fireplace. Smoke detector. Finished laundry room. Sundeck with pleasant sweeping view. Lovely w/w carpets. All br and new 7 waiting for you. $74,500. LOCK BOX. LOUISE WILTERMUTH 477-6307 or 386-6164.

GORGE 16 LOTUS ST.

Here is a dandy, two-bedroom home. For the retired couple or newlyweds. Consists of living room with fireplace, two bedrooms, dining room. Modern kitchen, and heating, no basement. Close to all facilities. Drive by but do not disturb the owner. FULL PRICE $56,500. CALL HAROLD WARE. Office 386-6164; res, 385-1580.

HAPPY VALLEY ROAD ALMOST NEW $59,900

Lovely three bedroom, no basement home on large lot suitable for rockery or gardens. Sundeck, beautiful, red carpeted living room with distinctive granite fireplace. Kitchen has lots of cupboards, built-in oven, counter top rage and garburator. Five piece main bath and 2 piece ensuite. Must be seen to be appreciated. CALL RENITH ROBINSON 477-9292 or 386-6164.

ESQUIMALT $46,900.

3 bedroom Bungalow stucco exterior wall to wall carpet fenced yard. Completely renovated 3 years ago. Exclusive listing FREDDY STARKE 386-6164 or 595-1175.

JAMES BAY HERITAGE TRI-PLEX $63,000

Lots of potential if you have the talent and the resouces. Call us for an appointment. PETER VINCENT 385-4802 or DON MARSDEN 388-6366 or 386-6164.

GORDON HEAD IN-LAW $78,500

DON MARSDEN 388-6366 or PETER VINCENT 385-4802 or 386-6164.

"IT ALL STARTED"

You can tell your grandchildren it all started with this little 2 bedroom bungalow in the heart of (JAMES BAY). Priced to sell at $30,500. PHONE PETER VINCENT 385-4802 or DON MARSDEN 386-6366 or 386-6164.

FAIRFIELD CHARMER $87,500.

Come see this nicely updated 3 bedroom turn of the century home located on a 60x170 foot lot in the heart of Fairfield. Features include beamed ceilings, wood floors with new wall to wall, an incredible master bedroom, and a full high basement. CALL PETER VINCENT 385-4802 or DON MARSDEN 388-6366. 386-6164.

LANGFORD STARTER

A great stater, 2-bedroom home situated on a large, pleasant lot begging for some garden work. Best of all the price, only $39,900. Call today BOB KOHLRUSS. 383-4739 or FREDDY STARKE, 595-1175 or CASTLE PROPERTIES LTD., 386-6164.

OPEN HOUSE POST & BEAM Sat. & Mon. 2-4

Come to 4055 Dawnview Dr. first right turn off Edgelow Rd. Move in immediately, close to all levels of school and UVIC. Brand new 3 Bdr, 2 bathrooms, LR with floor to ceiling rock fireplace, DR with large windows, Kitchen with Oak Cabinets and large family sized eating area. Lower level, large foyer entrance with double doors leading to RI family room. Sundeck and Double carport. Kasapi Const. Co. Ltd., 538 Dupplin Rd. at 386-6191 or Mrs. Pat Saulnier at 384-2197.

GORDON HEAD NEAR UVIC
3 bedroom townhouse, 1½ baths, fireplace, full basement, walk in closet in master bedroom. Two car parking. Indoor swimming pool. $47,800. 477-8956

VIEW ROYAL
Older 3-bedroom no step home, on large landscaped lot, fruit trees, secluded area. Mrs. McKeage, 479-5868. Capital City Reality, 388-7557.

250 HOUSES FOR SALE

Montreal Trust

OPEN HOUSE 1230 Queens Ave. Fri. and Sat., 1:30-4:00 Come See and Buy $41,900

—Just reduced
—3 bedroom home and basement
—Easy care lot
—Walking distance to down town
MLS. For further information please call:
386-2111 BIL McAULEY 721-5457
HOWARD HODGES
386-2111 598-7166

OPEN TO VIEW 10875 INWOOD RD Sat. and Sun., 1:30-4:00 Curteis Point North Saanich

Superb 2 level contemporary home on ½ acre of treed privacy. 4 BRs, 5 pce. bathrm plus 3 pce. ensuite. Impressive vaulted ceiling liv. rm with full wall of thermo windows, rugged flr-to-ceiling stone FP. Separate dining rm, cozy fireplaced family rm off kitchen — 2 sundecks, in-law/rec. rm basement. Close to all facilities. Drive by but do not disturb the owner. FULL PRICE $56,500. CALL HAROLD WARE. Office 386-6164; res, 385-1580.
GERRIE HUTTON
386-2111 386-3927

OPEN HOUSE 1330 LANG SAT., 1:30-4:00

Attractive 5-bdrm. 3 bathroom, family home. Convenient to schools, shopping and bus. Full basement in-law potentials. Double garage. MLS. $76,500.
DEL BECKNER
386-2111 477-4994
DON BECKNER
386-2111 386-0588

OPEN HOUSE 4 Lakeridge Place Sun., 1:30-4:00

Deluxe country residence (6 yrs. old) off Prospect Lake Road on the Mount Rd. 1.22 acres West Coast style secluded by tall trees. Open beams, cedar ceilings, unique fireplace, wrap-round deck, thermo windows, 3 bdrms, 4 levels of living. Vendor will consider trade or your offer. MTGE at 10½%. Priced at $96,500. MLS.
DON BECKNER
386-2111 386-0588
DEL BECKNER
386-2111 477-4994

OPEN HOUSE 2330 Richmond Rd Sat., 1:30-4:30 $41,500

A clean updated cosy one bdrm home wiht full basement. Fenced easy care lot with mature trees and shrubs. Ideal for retireds or single person. Close to bus and shopping. PLUS! the best deal in town from the vendor on all the house furnishings. MLS 42249.
MIKE McKENNA
386-2111 592-3611

S/S DUPLEX Royal Roads Area Inflation Fighter

Compact and neat revenue producing duplex. Each side has 3 bdrms up and a kitchen with eating area, laundry room and a good sized living room on main. Large sized lot on a quiet street, in park like setting, ideal for children. Both sides for only $69,500. MLS 41441. To view please call:
386-2111 BILL McAULEY 721-5457
HOWARD HODGES
386-2111 598-7166

EXECUTIVE RESIDENCE WITH ACREAGE

An executive residence nestled amongst 11 acres of tall timber in a mountainside setting providing a peaceful retreat to your lifestyle each day of the week. ONLY 10 MINUTES TO DOWNTOWN VICTORIA. A warm, friendly home with a rich decor. MLS 41850. Lovely valley views. Exciting home. All serious enquiries to be directed to:
DON BECKNER
386-2111 386-0588
GARY RESTELL
386-2111 478-6987

MINI FARM Reduced by $4,100 Now just $103,900

1899 John Road — 5.42 acres. Ideal for horses. 2-bdrm home — fenced pasture, some treed area. For further information call:
DOUG SCOTT
386-2111 656-6810

OAK BAY CHARACTER HOME $139,900

A 1911 vintage home that has been fully modernized and kept in immaculate condition. Over 3,000 sq. ft. of living space — with large entertainment sized rooms — 4 bdrms, 5 fireplaces and on a large lot with a private back garden.
A. D. WHEELER
386-2111 477-4789

CHOOSE FROM 2 STARTERS

1. VIC WEST — 2 bdrms, large bright kitchen with eating area and parlour stove, a large lot with fruit trees and separate garage. Wiring, insulation and heating system updated. Priced to sell at $37,900.

2. RUDD PARK — 2-bdrm starter with a roomy floor plan. Needs some decorating in and out but is basically an excellent house. Wiring has been updated. Insulation has just been done. Bring offers on $49,900. (ML 42781)

Buying your first home? Call for viewing on these and let me show you how easy it is to own your own home. Call ANYTIME.
GRAYDON HOOKER 386-2111

4-PLEX PRICE REDUCED

Side x side units with 2 bdrms each, coved ceilings and hardwood floors. Apartment zoned property in the Jubilee area makes this a good holding position. Asking price is now $109,000. Call me now for details.
GRAYDON HOOKER 386-2111

250 HOUSES FOR SALE

Montreal Trust

SIDNEY SMALL HOUSE LARGE LOT SUBDIVIDABLE

An excellent location close to ocean, 2-bdrm home in tip-top shape. Lots of potential. Asking $79,000. ML.
ANNETTE WALLS
656-3924 656-4891

National Trust Realtor
Hillside Mall 595-2121
3440 Douglas 382-8101

OPEN HOUSE 832 BRENTWOOD HEIGHTS

2:00-4:00 P.M. SUNDAY (OFF WALLACE OFF WOODWARD)
Located in an area just above Brentwood Bay, close to Butchart's Gardens. Appealing dark cedar siding is featured on the front of this spacious 3 bedroom, 2 year old family home. Over 1600 sq. ft. of finished living area with the main floor containing living room with bay window and rock fireplace, in line dining room, family room just off kitchen. Partially covered sundeck, double carport plus additional parking for boat and camper. Offers on reduced price $81,500. Call:
LARRY LINEHAM 595-0134
NATIONAL TRUST 595-2121

OPEN HOUSE 1:30-4:00 p.m. SATURDAY 2845 COLQUITZ GORGE

Dandy 2 bedroom starter on large lot. Basement. Fruit trees. Vendors transferred. Quick possession and priced right. Asking $49,900. MLS.
GRAY LAITE 656-5267
NATIONAL TRUST 595-2121

OPEN HOUSE SAT.-SUN 1 to 4 3932 Gordon Head Rd.

Three Bedroom stucco bungalow, full high basement. Two more finished rooms in basement. Double drive-in garage. Close to schools, university, shopping, bus, etc. Early possession. For more information and previewing please call:
GLEN ROBERTSON
382-8101 or 592-9776

LOTS OF ROOM 3106 GLASGOW

OPEN FRI.-SAT. 1 to 5. Park several vehicles under huge sundeck. Lot 90x112 ft. four or five bedrooms. Den, Diningroom, livingroom, vast kitchen and laundry area. 4 pce. bath a roomy family home with part basement. Offers invited to $62,900. JOHN RUSSELL 382-8101 or 386-9574. See privately anytime, I have keys.

"EXTRA INCOME"

3 BR home in excellent condition with a large 2 BR suite in the high basement. Asking $77,500.
RON ROW 592-4989
NATIONAL TRUST 595-2121 (anytime)

SXS DUPLEX

In a choice area — 3 BRS each side plus a family room and fenced backyard on 1 side. Large single garage on the other side. Only $79,500. Call:
RON ROW 592-4989
NATIONAL TRUST 595-2121 (anytime)

$34,500 DUPLEX LOT

Lovely Duplex Lot on quiet cul de sac near the water. Trees ready to build on. Surrounded by newer duplexes. Call HAL BARBER 382-8101 or 385-1047.

$45,000 to $55,000

Attractive homes can be bought in this price range with low down payment. Some have full basements, 2 or 3 bedrooms, in all parts of the city. Why not buy now before interest rates climb higher. HAL BARBER 382-8101 or 385-1047.

STRATA DUPLEX

Near new ½ Duplex, 3 bedrm. full basemt. fireplace, beautiful private vard in quiet 1st class area. Only $58,000. Call TED DALE at 382-8101.

BONANZA

Want country living with a luxury newer home? This is it! Five acres includes a barn and corral. Cedar sided residence with heavy shake roof, family room, billard room, guest bedrooms, gourmet kitchen and all expected amenities. Excellent value on todays market at $235,000.00.
GRAY LAITE 656-5267
NATIONAL TRUST 595-2121

RARE

250 HOUSES FOR SALE

BOORMAN'S
612 Fort St. 386-7521
2045 Cadboro Bay Rd. 595-1535
BOORMAN INVESTMENT CO. LTD.

OPEN HOUSE
SAT., 2-4:30
1383 ST. PATRICK ST.
$139,000
OODLES OF CHARACTER

A charming home situated on a double oak-treed lot on one of the best streets in Oak Bay. This home offers a grand reception hall — panelled den with fireplace — large living room with granite fireplace — huge dining room with built-in buffet, beamed ceiling and wood panelling — modernized kitchen — two bathrooms — conservatory — open stairway leading upstairs to four bedrooms (master has fireplace). You will be impressed by the character, spaciousness and condition of this fine home.
IAN BOORMAN
Off. 595-1535 Res. 592-3335

OPEN SUN.,
2:00-4:00
103-1312 BEACH DR.

Main floor, one-bedroom suite at the "Anchorage", with patio water views. This beautifully located condominium must be sold. Excellent assumable mortgage. Make your offer on $59,900.
GAIL WEINBERG
595-1535 477-4467
LESLEY BARTON
595-1535 595-2447

OPEN HOUSE
SAT., 1:30-4:30 P.M.
248 BEECHWOOD

Close to sea up and down duplex. Main, 2-bdrm, spacious suite has 2 fireplaces, large kitchen and enclosed sunroom. Upper, 1-bdrm suite with view and own balcony. Tenants pay own utilities. Spotless throughout. This duplex is perfect for economical living or reconversion to gracious family home. Quick possession. $76,500.
OLGA ZACHARY
Office 595-1535 Res 592-2265

DREAM COME TRUE
3937 MARGOT PLACE
$89,500

NOT ONLY is the location excellent, this is also a luxury, family home which is immaculate inside and out.
Featuring:
—large LR with BAY WINDOW
—L-shaped DR with pleasant outlook over private rear garden
—3 BDRMS on main
—charming kitchen with eating area
—4-pce. and 2-pce. bath
—rec room down with additional area for further development.
—greenhouse
—.31 acre approx. private and fenced.

NOT ONLY has it a pleasant outlook at the front but wait till you see the rear. EXCLUSIVE, do NOT disturb owners. For appointment to view please contact:
595-1535 (bus. 24 hrs.)
IAN BOORMAN 592-3335

OPEN SUN., 2-4
4149 BORDON ST.
CUSTOM STRATA
DUPLEX

The emphasis is on quality and unique design of this very appealing dwelling set amongst tall evergreens in a pleasant setting close to school and all amenities. Featuring:
—High vaulted ceilings
—Thermopane throughout
—Magnificent heatilator FP
—3 BDRMS
—Family room
—Large kitchen (18.2x11.5)
—Separate dining room
—Full BSMT roughed in IN-LAW
—MLS. $85,500 with $52,000 at 10¾ assumable mort.
Surprise yourself, your host:
386-7521 (bus. 24-hr.)
WYNN WRIGHT 477-6155
KEITH BOORMAN 598-3730

2 ACRES
6 BEDROOMS
3 BATHROOMS

Completely finished and beautiful colonial country home in lovely secluded area near golf course about 15 miles from town. 6 years old. Trees, stream, horse barn, fenced paddocks, double garage, carport. Family room. Rec Rm. 2 beautiful FPs. Approx. 2800 sq. ft. Early possession. Owner transferred. Attractively priced at $114,500 for early sale. (41101)
383-2700 JOHN PLATT 386-7521

QUEENSWOOD
SECLUSION

Privacy and quiet are featured here — 85 acres — with professional, fully-fenced tennis court, and room for each member of the family to have his own space 3700 sq. ft. There are four bedrooms, office, sewing room (or 6 bedrooms), large, master ensuite with dressing room, family room off the kitchen, rec room, games room. This is ideal for the active family — see it and make your offer on the asking price of $175,000. MLS.
GAIL WEINBERG
595-1535 477-4467
LESLEY BARTON
595-1535 595-2447

UPPER LANSDOWNE

Excellent starter or retirement home. Close to Camosun College and St. Michael School. Convenient for shopping and transportation. 2-bedroom, cosy home. Living room with fireplace, sundeck with lovely view, large, deep lot with numerous shrubs and fruit trees. Separate garage. First time offered for $54,000.
OLGA ZACHARY
Off. 595-1535 Res 592-2265

SOUTH OAK BAY
$74,500

Charm and convenience is the theme for this spotless, 4-bedroom, family home which has it all. Located in Oak Bay. You have the convenience of beaches, shopping, parks and schools. This home contains spacious living room with fireplace, separate dining room, and super bright kitchen. All the bedrooms are large with two on the main and two down. The full basement boasts of more development plus a drive-in garage. For more information and viewing please call. Listed EXCLUSIVELY with
GORDON ADAMS
Res. 592-1353 Off. 595-1535

THIS WILL BE
A BEAUTY

Located University School area now in course of construction for completion end of September is this elegantly designed home. 1309 sq. ft. on main three bedrooms, 1½ bathrooms, living/dining room each with sliding doors onto sundecks and fireplace. Kitchen with eating area. Basement at ground level. Price $87,500. Now is the time to see before the colour of carpets are chosen.
JOHN JENKINS
595-1535 388-5464 Pager 582

2.99 ACRES

With pleasant view of Beaver Lake Park, very cosy 2-bdrm home, large living room and fireplace. Updated plumbing. Presently large strawberry field and orchard. Valuable holding land, $125,000. MLS 42729.
OLGA ZACHARY
Off. 595-1535 Res. 592-2265

LANGFORD

Are you looking for a home with a huge lot? This house of approx. 1650 sq. ft. has great accommodation for a family. 3-4 BDRMS. The LR has a brick FP and is separate from the childrens area. It does need some T.L.C., but you can decorate to your personal taste. The lot is 65'6" x 285'! so there is plenty of room for whatever you might wish to do. Some garden appts. in the area. The property can probably to be re-zoned. Listed at $65,000. For appointment to view please call.
386-7521 (Bus. 24 hrs.)
TOVE BARLOW 477-9859

250 HOUSES FOR SALE

BOORMAN'S
612 Fort St. 386-7521
2045 Cadboro Bay Rd. 595-1535
BOORMAN INVESTMENT CO. LTD.

CRESCENT ROAD
REVENUE
$105,000

This delightful property enjoys southerly views over Gonzales Bay to the Olympics beyond. It offers 2 charming 1-bedroom suites (up and down) plus 1-bedroom in-law suite in the high basement. Main floor suite boasts beams, rich panelling and stained glass, while upstairs is crisply modern, with large deck to enjoy the view. 200 feet deep lot provides almost a private park in your backyard, with lots of fruit trees as well. An immaculate and desirable property in every way. EXCLUSIVE.
LESLEY BARTON
595-2447 Off. 595-1535
GAIL WEINBERG 477-4467

HENDERSON REALTY LTD.
385-9741

NEW OPEN
HOUSE
SAT. 1:30-4 P.M.
ROCKLAND $139,000
1718 ALGOA

Custom-built, 3-bedroom home, thermopane, jacuzzi bath, 2 fireplaces, fantastic kitchen, and much more.
JUNE D. CARVER 595-8664

OPEN HOUSES
SAT. and SUN.
2-4:30
3 ONLY LEFT —
GENOA PLACE
CENTRAL SAANICH

Turn left off Pat Bay Highway to East Saanich Rd. for 2 miles to Genoa Place. Brand new, 3-bedroom homes with heatilator fireplaces. Built-in vacuum systems and more. Check these homes at $62,900. An excellent buy. For further information call BILL HEAMINGSEN 592-7220 or BOB GIBSON 658-5153.

SOOKE HOME
3 YRS. OLD

Custom-built on approx. ⅔ acre in quiet area yet within walking distance of 2 shopping plazas, schools and bus to city. About 1,000 sq. ft. on main — 2 bdrms up, 1 down, a 2nd is roughed in, 2—4-pce. baths, large working area for laundry, etc. F.H.C. basement. Excellent heat controlled greenhouse. All for $58,500. Financing flexible. Excellent for small family or retired couple. Call anytime.
385-9741 or BOB GIBSON 658-5153

ELK LAKE
$73,900

A treed country atmosphere yet a short distance to town. This recently renovated home is located on a large lot (.94 acre), has two bedrooms, 4 pce. bath, large living room with heatilator fireplace, a modern kitchen, separate dining room, part bsmt and separate garage. An interesting property you might like to see. MLS.
STAN TRONT 477-2829
CHARLES ARNOLD 592-6454

SINCE 1887 Pemberton Holmes Ltd. 1000 Gov't St 384-8124

797 WALFRED RD.
OPEN HOUSE
SATURDAY 1:30-4

Set on 2½ acres of wooded southfacing slope, this contemporary home offers comfortable family living. There are 5 bedrooms, 2 full bathrooms and sauna, and the large living room, dining room kitchen and family room all have superb views over the Straits. MLS. Come and see this fine home, or for preview call:
RICHARD HOLMES 478-4870
IAN GRANT 595-7434

OPEN
2716 GRAHAM
SUN. 1-4

Older 2 bdrm full bsmt home in fine shape. Good sized lot, and convenient location in Quadra/Hillside area. $48,500. See you there!
Dennis L. James
384-8124 Off.
598-6014 Res.

CADBORO BAY
RANCHER

Immaculate, tastefully-decorated, spacious, 3 or 4-bedroom home with views of The Bay and 10 Mi. Point. Large kitchen with bright eating area, huge rec room with fireplace, 3 bathrooms, a Jacuzzi tub, sauna, double garage, big lot, seclusion. For more information or appointment please call
Bob Katzer 382-3092

BIG

lot, secluded setting in Langford for $48,000. Here's a cozy 2-bedrm home nestled on a full ½ acre. A semi-rural location 20 minutes from the heart of Victoria, this brand-new listing has new wall-to-wall, electric heat, and an acorn fireplace. Immediate possession as owners have just moved. Quick sale required, so call now to view!
DENNIS L. JAMES
598-6014 .

DRIVE BY
579 CROSSANDRA
CRES.

$45,000. MUST BE SOLD. Owners bought. 2 bedrm full basement with sundeck off D.Rm. with privacy and view of trees. Rec. facilities available. Immaculate condition. Occupancy Oct. 1. Contact
PATRICIA SNOW 477-6074

BROADMEAD
MUST BE SOLD
IMMEDIATELY

This upper Broadmead custom built 6 year old 3000 sq. ft. home must be sold immediately. The vendors reside in Vancouver therefore the home is vacant and all offers are invited after inspection on the asking price of $116,900. For immediate viewing.
Call
LEE WROBEL
RANDY SMALL
388-6275 Pagers 865; 654
British American Realty Ltd.
385-1431

250 HOUSES FOR SALE

Capital City REALTY LTD
1815 Blanshard St. 388-7557

UPLANDS
PANORAMIC
SEA VIEW

Large contemporary home in very exclusive area. Four tenths of an acre, well landscaped. Loads of parking. Large sundeck and extensive picture windows to take advantage of the views. Offered at $165,000. Immediate possession if required. Call quickly.
388-7557 BEN GREIG 381-6766

CAREY RD. AREA

Nice and close in. Fantastic three bedroom family home with all recent wiring, plumbing and electrical. Full high basement, roughed-in for rec rm and extra bathroom. Shouldn't last long at this price. $52,900.
388-7557 BEN GREIG 381-6766

OPEN SAT., 2-4 P.M.
599 HALLSOR
$58,500

I've just listed this 1-yr.-old 3-bdrm home on a quiet cul-de-sac and believe me it won't stay on the market very long. Features include thermopane windows, old brick fireplace in LR, wall to wall carpets, den in the full bsmt, extra parking, 6' cedar fence around backyard plus an excellent $46,500 mtge at 10½% due Sept. 1/'83 which may be assumed if you qualify. For prior viewing call:
388-7557 WALT SLOCOMB 383-4035

$99,900

Large lot 70x140 split level. Spacious living room with L-shaped dining room. Beautiful rock fireplace. Home is superbly decorated professionally. 4 bedrooms. Finished family room. Double garage plus lots of parking. Excl.
PAT FORBES
388-7557 386-2682 477-0580

NEAR THE PARK

Great location near Goldstream Park for those who enjoy the great outdoors and modern conveniences, quality 5-year-old family home, features 3 bedrooms, 3 baths, fireplaces in living room and cozy den, spacious rec room and full basement, separate garage for dad's workshop, large 89'x155'. Asking $67,900. Phone Marilyn Moore. Res. 382-8015 or 388-7557.

FAIRFIELD CUTIE

Charming character home blocks from ocean. Completely updated. Good sized master bedroom his and her closets, 2 smaller bedrooms upstairs. Nothing to do but move right in. Roof 4 years, gutters, stucco 2 yrs. 4 pce. bath 1 yr. All painted throughout. Big lot, shrubs, fruit trees and garden. $61,900. Exclusive. Call Diane quickly. View. 388-7557 or 388-6275 Pgr. 346.

ABSOLUTELY
DIFFERENT!!!
$115,000

Architects angles! 9 months old, kitchen tiles imported from Spain. Carribean theme formal dining room, sunken angled living room, family room off kitchen, den, rec room, 17 ft. master bedroom with corner fireplace. 5 pce. ensuite, Roman tub in huge main bathroom, thick plush carpet throughout, intercom, vacuum, smoke alarms much more, HUGE LOT, cul de sac. Call Diane on this contemporary beauty. 388-7557 or 388-6275 Pgr. 346.

LOOKING FOR
QUIETNESS?

You will find it on this ½ acre of lovely Saanich soil. Fruit trees, large vegetable garden, loads of parking. Leaded glass windows, living room with nice fireplace, separate dining room, large family kitchen, two bedrooms, nice comfy TV room, automatic oil heat. Separate garage and loads of extra parking. No basement. Close to Cedar Hill Golf Course on a peaceful cul-de-sac. Exclusive listing at $68,900. Call now.
388-7557 BEN GREIG 381-6766

OPEN HOUSE
SAT. 1:30-5
786 CAVE ST.

— Why Rent? $2,650 Down
— R3 Apartment zoned
— 4 Bdrms, 2 Bathrms
— Close to all School Levels
— B.C. $2,500 Grant Available
— Rec Room, MLS. Asking $53,900
— Off Lampson East on Ellery
Steve Salaga, 388-6275, Pgr. 663

"RIDICULOUS"

That a SXS Duplex, 1 bedroom each side, should sell for the ridiculous price of $39,900. Located in Langford. For $39,900 you would think it needs repairs. The answer is NO. New paint, wiring, insulation, good roof. It sold the 1st week but purchasers have backed out. Now is your chance. Call:
388-7557 JIM GILL 478-0008

REALSPAN PROPERTIES LTD.
846 BROUGHTON 388-6454

983 Bray Avenue
Attention Starter o. Retired
Asking $41,500

This renovated 2 bedrm home, situated on a large lot (60x151) is a short distance to bus and schools. The home must be sold and consideration will be given on all reasonable offers. Call now to view.

ROYAL WOODS
1005-1009 McKenzie Ave.

I have now a choice of suites, studio — 1-Bdrm, 2 Bdrm, in a complex with super rec. facilities for young and elderly. Priced from $31,500 to $49,000. Call now for viewing.

964 HEYWOOD AVE.
BEACH HILL PARK
$26,500

1 bed 1st. floor condo, in a well managed and cared for bldg. Ideal for a single or retired couple. The penthouse recreational facilities is a (must). Call now.
LAURIE COMO
388-6454 479-1179
Realspan Properties Limited

PRIVATE SALE
FAIRFIELD

- Well built 1100 sq.ft. older 2 or 3 br home with 6x12' sun porch and full size utility basement.
- Located on quiet street near Hollywood Park and Fairfield shopping plaza.
- Completely renovated kitchen with professionally designed and constructed oak cabinets.
- LR has fireplace and stained glass windows.
- Fully insulated to modern standards in '78
- Exterior completely repainted in '78
- Lot 44 x approx. 117' with large producing apple trees
- fully fenced back and side yard
- all carpets and drapes included

PRICE $65,000 598-7432

FAIRVIEW

Close to sea and park. Two year old executive home, 2145 square feet finished area, 3 bathrooms, sauna, 4 bedrooms, possible revenue suite, carpeted throughout. Fully fenced. $93,500. By owner, 388-7819.

250 HOUSES FOR SALE

D F H
477-7291
D.F.H. Real Estate Ltd.
1559 McKENZIE AVE.

Open House
Sun. 1:30-4
2078 Townley
Class of '52

Thinking of retiring in Victoria? Then this SPACIOUS 2 bdrm no-step RANCHER, ideally located in the LANSDOWNE area is a must see! Features include: 2 good-sized bdrms, cosy LR and DR for those SPECIAL dinners, and HARDWOOD floors throughout. Excellent potential for the creative decorator. Exclusive $68,500.
HEATHER WILDE
477-7291 (Bus.) 477-5929 (Res.)

$59,900
OPEN HOUSE
3002 Cedar Hill Rd.
(NEAR KIWANIS VILLAGE)
Sat. and Sun., 12-3

Large lot (50x205). Home has hardwood floors and leaded windows. Fireplace in large living room and separate dining room. Excellent school area and only minutes from Hillside Shopping Centre. Downtown bus stop a few steps away. MLS.
JOHN MONKHOUSE
477-7291 384-8075 (Pgr. 1105)

★OPEN★
NEW HOMES
$60,500-$67,500
SAT. and SUN., 2-5 P.M.
★ SHOREVIEW DRIVE ★

Single family homes on a dead-end street next to Glen Lake. 2 Blocks to school and convenient to a planned shopping centre. 6 have sold but you can still choose from a variety of plans and designs. Take Glen Lake Rd. to Springhill or call:
Alan Petersen Stephen Bond
(Pgr. 750) 384-8075 (Pgr. 1174)
or 477-7291 anytime

OPEN HOUSE
1203 HILLSIDE
Sat., Sun. and Mon.,
2-4 P.M.

Newly listed, this home on a lot and a half gives you 4 bdrms — 2 up and 2 down — a huge DR with sliding glass doors, a sundeck, LR with fireplace, a drive-in garage. Minutes to downtown. Asking $89,000. Buy now — save later! MLS.
Lillian Wilson
384-8075 (PGR. 979)

OPEN HOUSE
OAK BAY
2190 ALLENBY
Sat. and Sun. 2-4

3-4 Bdrm stucco bungalow with spacious living room and 2 fireplaces. Level lot with private backyard.
ADELLA DAVIS
477-7291 (Bus.) 477-1031 (Res.)
or 384-8075 (Pgr. 1159)

Play FOOTBALL!

in your own backyard — 50' x 205', almost big enough for a soccer team. 3 Bdrm family home in central location to University, shopping and downtown. Leaded windows and hardwood floors. See it now before it sells! Offers on $59,900. MLS.
SCOTT USBORNE
477-7291 384-8075 (Pgr. 1534)

NEW LISTING
LAKEHILL

Close to schools and parks. Solidly built 3 bdrm family home. Fenced treed lot on quiet cul-de-sac. Fireplace. Full high basement. Garage. Priced at value at $65,500. Don't miss this one! Call me at anytime. MLS.
ERNIE BRIMBLECOMBE
477-7291 384-8075 (Pgr. 969)

Reduced to $65,900
¼ Ac. Brentwood

Very bright, 1-yr.-old Spanish colonial with seaview featuring 1280 sq. ft. on main, spacious LR plus DR, fireplace, kitchen, 3 bdrms, 2 bathrms, (3 pce. ensuite), developable bsmt, and also large developable (already fenced) backyard. MLS.
ED HO
477-7291 384-8075 (Pgr. 386)
GEORGE ESS
477-7284 (Bus.) 479-7069 (Res.)

Character Hunting
in Fairfield?

Charming 3 bdrm home with approx. 1100 sq. ft. on the main. In-line LR and DR with built-in buffet. Tastefully modernized kitchen with custom oak cabinets and ceramic tile floor, eating area has southern exposure. 6x12 Sunporch overlook private, fenced yard with fruit trees and porch. $66,900. Call now.
JO-ANNE WRIGHT
477-7291 384-8075 (Pgr. 1635)

RIDGEWOOD
$97,000.

Deluxe family living. Four BRs, spacious rec/family rm with FP and fabulous kitchen with coffee bar and breakfast nook. Elegant LR-DR, Mstr. BR features dble. closets and 3 pce. en-suite. Extra parking. Fenced yard. A real decorator's touch! New MLS at $97,000.
PHIL WARREN
477-7291 Anytime

A. E. LePAGE
WESTERN LTD. REALTOR

$39,000

Presently rented at $300. per month this small 1 BDR, basement home is certainly priced to sell. Located close to all amenities, it is well situated for either live in or rental. It won't last long. Call BILL NESBITT for information. 477-7121 or 477-9910.

UNIQUE BUNGALOW
$54,500

Why waste energy — leave your car in your carport and walk to midtown from this energy saving 2 BDR custom home! Had to urge for apartment living but can't leave the land — then purchase this 7 yr. old, well insulated easy care home, offering savings on all electricals including heating totalling approx. $500. per annum. Yes! and price includes 4 appliances and extras. Call LOU VILLENEUVE 477-7121 or 384-8563.

ELEGANT COUNTRY
LIVING

Just 20 min. from downtown Victoria in a custom 2 storey, 4000 sq. ft. Mediterranean style home featuring 3 large BDR, 4 bathrms, FP's, 2 complete rec rms. with all amenities, open style kitchen with all modern facilities, covered balconies, patios, intercom. Built in appliances and many extras. Priced to sell at $138,000. Call LOU VILLENEUVE 477-7121 or 384-8563.

BY OWNER

2-bedroom stucco bungalow, living room with fireplace, large kitchen, completely rebuilt, landscaped lot. Asking $44,900. 595-7534.

250 HOUSES FOR SALE

A. E. LePAGE
WESTERN LTD. REALTOR

POPULAR FAIRFIELD

This 3-BDRM home is full of pleasant surprises. It's been totally insulated, has a new roof and has been newly painted. The large kitchen has been totally renovated and is a housewife's dream. It features brickwork and is carpeted throughout. $67,500. MLS. JEANNE CAVAYNE, 477-7121 or 598-6954.

GORDON HEAD
SECLUSION

This 3-BDRM home has over 1300 sq. ft. on the main including LR with FP, sep. DR, large kitchen with sundeck off, master BDRM with ensuite. FP and bath roughed in down, excellent 10¼% assumable mortgage. $79,500. MLS. JEANNE CAVAYE, 477-7121 or 598-6954.

VIEW ROYAL

2-yr.-old home in excellent condition near new Helmcken Rd. hospital. Bright kitchen with adioining laudry room and sundeck off. Fireplaces in LR and family room, 2-BDRM on main with room for fuerther development down. Qualifies for first home grant. $48,000. MLS. JEANNE CAVAYE, 477-7121 or 598-6954.

GORDON HEAD
RETIREMENT

Sparkling 2 or 3-BDRM bungalow located close to shopping and buses. Bright and cozy LR with FP, good size kitchen with sep. eating area and laundry room off, plastered walls plus sep. garage. Immaculate condition inside and out. $61,500. DENNIS FERRILL, 658-8636 or DAVE SHERMAN, 595-7990. Office 477-7121.

NORTH OAK BAY

Hard to find 4-BDRM, 1½ storey character home situated in one of Victoria's finest areas close to Uplands and Willows Beach. Formal LR with French doors and FP, large sep. DR, completely remodelled kitchen with laundry area off. Full bsmt plus much more. $94,500. DENNIS FERRILL, 477-7121 or 658-8636.

SOMETHING SPECIAL

Just listed — custom built to perfection this 3 or 4-BDRM split level home features LR with open beam ceiling and massive rock FP, kitchen with built in Jenn-Aire, dishwasher, and sep. eating area. Sep. DR, plastered walls, air conditioned, den off LR plus family rm. Situated on large lot in Marigold area. $96,500. DENNIS FERRILL, 477-7121 or 658-8636.

CENTRAL SAANICH
1½ ACRES

Captivating 2-yr.-old, custom built rancher featuring formal sunken LR, sep. DR, spacious family kitchen with family rm off. 4-BDRM, 3 baths, sauna, plus private patio off family rm. MLS. $149,000. DENNIS FERRILL, 658-8636 or DAVE SHERMAN, 595-7990. Office 477-7121.

DUNSMUIR
388-7868

STOP LOOKING

Immediate possession on this 3 Bedroom home located in Langford on a one-third acre lot. Custom Cedar Rancher with Post and Beam ceilings. Extra large master bedroom, 2 Paved Drive-ways for your camper or Boat — Also has a workshop. This home needs some painting so is priced at only $50,000. For details contact Richard. McKenzie 479-5047 or 388-7868 anytime.

FAMILY
FRUSTRATED?

Want a large kitchen, 4 BR home. Living room with FIREPLACE, FULL BSMT, and it's only $54,900.? Then come and see me.
Leo Pigert 388-7868
or Res. 598-1975.

GORDON HEAD
NEAR THE SEA

For the family that wants a large home in a Woodsy setting. Built of quality materials this Modern home of over 3200 sq. ft. offers a ground level with 3 Bdrms. a 4 pce. bathroom, laundry room and spacious "Rec." room with parquet floors, and used brick 10' F.P. PLUS
Open PLan—
Upper Level — 1700 sq. ft. Vaulted ceilings and 11' high free standing fireplace featured in large living room with adioining Formal Dining room separated by wide folding doors, (opens to 40' expanse!) Quality carpets, grass cloth covered walls blend beautifully with Beamed ceilings. Roomy kitchen with large eating area opening onto great sundeck. Den or 5th. BR off main hall, 2 pce. Bth. Roomy Master bedroom — 4 pce. bathroom ensuite, with secluded roof top patio. Large 2 car garage.
Asking Price $159,000. MLS.
Frank Wills 388-7868

LOG HOUSE
with'
SEAVIEW

A UNIQUE EXPERIENCE — 6 Bedrms., lots of privacy: Owners willing to trade for house in Victoria area. Call Bing Richards
388-7868 388-5464 Pg. 732

FLORENCE LAKE
—2 Acres
—Large House 1680 sq. ft.
—Full Basement
—Solid Construction
—Great for Woodworker or Do-it-yourself
—$79,900
Edna Vliet 388-7868

NEW HOME
DIRECTORY
IN COLWOOD
Direct from Builder

A WIDE VARIETY OF NO—STEP BUNGALOWS, SPLIT LEVELS AND TWO-STOREY HOMES WITH FULL AND OPEN BASEMENTS WITH R.I.D.P READY FOR DEVELOPMENT. ALL HOMES INCLUDE THERMOPANE WINDOWS, EXTRA INSULATION, CLEAN QUIET ELECTRIC HEAT AND HEAT SAVER FIREPLACES, ALL AT NO EXTRA COST. CHOOSE A PLAN, LOT, COLOR SCHEME, AND TYPE OF FINANCING TO SUIT YOU. ALL HOMES CARRY A 5 YR. WARRANTY.

DISPLAY HOME AT ACACIA DR. OFF 2000 BLOCK SOOKE RD. PS: SOME READY TO MOVE IN NOW.

WED.-FRI. 1-6
SAT.-SUN. 1-5

FOR MORE INFORMATION PH. KEN MILLAR 478-1721 or 384-8075 PAGER 519 ANYTIME

RIDLEY BROS.
DEVELOPMENT CO. LTD.
MEMBER VICTORIA H.U.D.A.C.

$54,500

Older, well-cared-for, 2-storey, 4-BR home on 85'x142' lot, fenced with a variety of fruit trees. Updated plumbing and wiring, also special insulating stucco. MLS.
HUGH MUNRO 658-5536
Northern Pacific Realty Ltd.
479-1687

250 HOUSES FOR SALE

WHITTOME'S
ROYAL OAK OFFICE
479-1667 (24 hrs.)

OPEN HOUSE
SAT/SUN 2-4
2880 Lansdowne
UPLANDS

A family home with three bedrooms, master ensite, gracious living rm; large family rm; excellent kitchen. Delightful outdoor living with swimming pool, BBQ, PLUS MUCH MORE — inspect at your leisure — $192,500.
RUTH LA CROIX
479-1667 385-8416
388-5464 Pgs #759

OPEN HOUSE
SAT./SUN 1:30-3:30
5369 PAT BAY HWY
(use service Rd. behind weigh station)

Beautifully maintained 3 BR (1 down) home on 1.55 ac. overlooking Elk Lake. A treat to show and an opportunity for a small(?) market garden. $87,900.
B. BROWN 479-1667 C. ATKINS

OPEN HOUSE
4046 CAVALLIN CT.
SAT./SUN. 1-4

Executive home in quality controlled subdivision. Featuring 3 bedrooms, 2½ baths, full basement etc. See with us — offers to $97,900.
479-1667 BAZ PHARAOH 658-8449
479-1667 Marion Foster 384-5908

STRATA DUPLEX
REDUCED

Vendor anxious. Now is your chance to buy one side of a deluxe duplex for only $50,000. Spacious with 3 bedrms, 2 bathrooms, 2 fireplaces, family room. Beautifully landscaped. Quiet. Clean. MLS 42112.
Marion Foster 479-1667 384-5908
388-5464 Pgr #747

VIEWS, VIEWS
VIEWS

Custom built 1532 sq. ft. 2 bedroom, no-step show home for 2 people who appreciate elegance, luxury living and spectacular seaviews. Structually excellent home for $125,000. MLS 42449
Apts. through
Marion Foster 479-1667 384-5908
388-5464 Pgr #747

NEED 4
BEDROOMS?

But can only afford $59,900. Drive by 120 Sims then give me a call to see this immaculate older home with its genuine wood panelling and cast brass fireplaces. MLS.
479-1667 BAZ PHARAOH 658-8449

WEST GORGE AREA
$57,500

Immaculate well maintained retirement or starter with 2 BR's on main plus one down, separate DR, utility off kitchen, drive-in garage with automatic door. Quiet location. To view call:
WILFRED DAVIS
479-1667 658-8884

ROOM FOR A BOAT

Located at 6984 West Saanich Rd. (Brentwood Bay) this modern 3 bedroom semi detached home has lots of parking and a good sized fenced back yard. Offers on $47,900. For details call
479-1667 RON KERFOOT 652-2594

$54,500 STARTER
OR RETIREMENT
A DAFFODIL

Fresh, pleasant, well built and maintained 2 BR home with extra bedroom and bath in high ceiling spic and span basement. New roof and gutters; new water heater, good furnace, lots of fresh paint. Set in inviting picket fenced lot. High city location convenient to Vic and Central Jr. high schools, transportation and shops. To view call:
ELEANOR SANDERSON
479-1667 384-9610

Canada Wide Executive Relocation Service

Glengarry Realty & Investment Corporation

CENTRAL SAANICH
1984 JEFFREY RD.
$69,900.00

Ideal family home in a country atmosphere featuring 3 br., living room with fireplace, separate dining rm, den, and rec. rm. All this on a large 71'x126' lot that is landscaped and fenced. Covered parking for 3 cars plus asphalt parking pad for boat, camper, etc. MLS 42819.

HIGH DONCASTER
3561 DONCASTER
$54,900.00

This 2 br. home is as neat as a pin. It features a totally redone kitchen and bathroom plus it has been rewired and new plumbing has been installed. Add to this a large assumable mortgage at 10% and you have a truly good buy.

LAKEHILL
4044 LAKEHILL PL.

This 4 br home with full basement offers 2172 sq ft. of value. Asking $58,900.00. M.L.S.
CALL
ALAN MacGILLIVRAY 477-5950
GLENGARRY REALTY 479-7138

Century 21
WESTERN HOMES LTD.
1037 Cloverdale 386-3404

BROADMEAD

Clad in cedar and set high amongst the trees, a new home custom designed for this almost ½ acre lot off a very quiet cul-de-sac. $134,900. New MLS. Will be completed Sept. 30th. Open for your inspection now by calling TERRY SMOLLETT 386-3494 (24 hrs.).

TWO BEDROOM
NO STEP
$44,900
HURRY! HURRY!

A delightful home available immediately! Low down payment. Separate garage. Good lot and a great buy. Act quickly before we rent it out. PAT PARKER
386-3494 (24 hrs).

ESQUIMALT $47,900

Very tidy three bedroom full basement home on small easy care lot. Immediate possession. TERRY SMOLLETT 386-3494 (24 hrs.)

TRY
$2,800 DN.

2799 SOOKE RD. (JUST PAST HAPPY VALLEY RD.
OPEN SAT. 12-2

Built in 1972 - 3 bedrooms, full basement, 1½ baths, fireplace, large sundeck, set well back from the road. Priced to sell at $56,500 (M.L.S.)
R. W. RHODES
382-8101 or res. 479-9241
National Trust Co. (Douglas)

250 HOUSES FOR SALE

THE ZIEGLERS
Open Saturday
1:30-4:30
941 Woodside Pl.
Broadmead Tudor

Sitting high to afford an open and bright feeling is this 4 bdrm. Tudor home that has been delightfully finished and detailed. Featuring almost 3,000 sq. ft. of living area, it has a large DR, LR and kitchen, a rec. rm. and family rm., 3 bthrms and lots of charm. $135,000. THE ZIEGLERS

Open Sunday
1:30-4:30
990 Runnymead
Oak Bay

Open for the first time to the public, this 1400 sq. ft. 3 bdrm., 2 bthrm home. Large LR with FP, formal DR, large bright kitchen w/appliances, utility and laundry rm on main level w/appliances — All freshly painted, new carpets, and highly polished Oak floors. 2 more bedrms, down with 3 pce bath and rec rm. off first floor. Mature lot. Super location $94,000. THE ZIEGLERS.

Oak Bay Duplex
Reduced $71,500

A super old duplex sitting on a good sized lot in the heart of South Oak Bay. A home with great potential only 2 blks. from the beach and ½ blk from schools. An excellent owner occupied opportunity to live and own in Oak Bay. Let us present an offer for you. THE ZIEGLERS.

1710 Feltham

A beautiful 2 bdrm. home located on a large lot, 120 x 156. Well removed from the road. Tastefully renovated in 1977 it hosts 1215 sq. ft. of living space and lends itself to expansion if desired. Call us today and let us help you buy your next home. $77,500. THE ZIEGLERS.

Broadmead

A fine example of Westcoast contemporary architecture, built in rock and surrounded by tall trees and mature shrubs. Cedar sided and shake roofed it features 4 good size bdrms, 3 bthrms, 2 FPs and many more extras too numerous to mention. $142,000. THE ZIEGLERS.

Fairfield
Waterview

Built on a huge rock kby an engineer for his own use is this super entertainment size home with large rooms throughout. 40' living and dining rms, 3 bdrms, 3 bathrms, extra large rec. rm. with floor to ceiling FP — always bright with an ocean view from almost every room. Price includes appliances $131,500. THE ZIEGLERS.

Denman Island

1973 rancher on 2.6 acres of waterfront. 10 minutes from Vancouver Island by car ferry at Buckley Bay, 10 miles south of Comox. $105,000. THE ZIEGLERS.

4.81 Acres
Saanich Pen.

Fully producing berry farm in Central Saanich with small older 2 bdrm. cottage. $120,000.

THE ZIEGLERS
592-1768, 384-8075 Pgr. 310
Seaspray Properties 595-3151

GARDNER REALTY Ltd
895 Fort St. 385-7721

TREMENDOUS
STARTER

Here is your opportunity to purchase your first home! Vendor will carry financing on this 2 bedroom, no basement home in large park-like setting (50x150'). Call me today to show you this new exclusive in the Gorge area at only $45,900.
385-7721 DALE BRIGGS 592-3978

BROADMEAD
EXCLUSIVE

Recently listed contemporary executive home with unique features throughout including: heavily beamed architecture, ships plank floor in LR, beautiful kitchen cabinetry, studio loft are with skylights, cultured marble sunken tub in main bathroom, offered at $149,000. Call today for private viewing of this new exclusive listing!
385-7721 DALE BRIGGS 592-3978

QUIET CORDOVA
BAY

This delightful family home features 4 BRs, 2½ baths, family room with FP, large rec. room, large sundeck off DR with waterviews. Large lot adioining agricultural land, quiet dead-end street with beach access close by. Vendor anxious and open to offers on asking price $84,900. MLS.
385-7721 DALE BRIGGS 592-3978

LIKE TWO HOMES
IN ONE

This is a home designed for spacious and elegant living in a Mediterranean atmosphere. Area totalling nealy 4,000 square feet, offering five bedrooms, a den, very large dining room, living room, two fireplaces, 3 bathrooms, utility room, family room with adioining bar room that could second for a kitchen. This home features vacuflo, garbage compactor, intercom and music in every room. It's all here evidenced by construction features such as California tile roof, thermopane glass throughout, heavy duty zoned controlled electric heat. Step into the castle sized foyer and be greeted by a circular staircase, 16-foot floor to ceiling slate rock wall and you'll know this is a home of unbelievable value. University area, and priced at $129,900.
385-7721 BILL WEISS 598-8443
REID TOPP
385-7721 388-6275 Pgr. 619

NO STEP
RANCHER
$51,900

Set among trees within walking distance of 2 major shopping centres. This 2 bedroom home is one of the cleanest most convenient and well maintained you could find. Brand new bathroom. All electric heat plus other nice features. (MLS). To view please Call.
Art Streight
385-7721 388-6275 Pgr. 882

VIDCO
Commercial-Residential
Real Estate
31 Bastion Sq. 388-4232

3 BDRMS, $59,900

Full basement, fireplace, carport, large lot, Goldstream area. 479-7890.

UP AND DOWN DUPLEX

3-bedrooms each floor. Over 1400 square feet, partly developed high basement with potential. $66,900. 382-4536.

THREE BEDROOM FOR SALE

by owner. 2014 Fernwood. $33,500. 479-0335

250 HOUSES FOR SALE

BLOCK BB BROS.

See Our Weekly
BESTSELLER
CATALOGUE

SOUTH OAK BAY
CLOSE TO THE SEA
2000 BEACH DRIVE
OPEN HOUSE
SAT. and SUN. 2-4 P.M.
$97,000

A 1½-storey, 4-bedroom, tudor residence situated in a prime area just minutes from the beach and park. The living room with fireplace has French doors leading into the separate dining room; the kitchen is fastefully modernized; the decor of the entire premises is most pleasing. A secluded back garden and separate garage add to the many features that go to make this an ideal family home. Excellent financing available. Your host:
479-0804 Jim Jones 477-1841

OPEN SAT. 1:30-4
5-BDR. GORDON HEAD

At 4366 TORRINGTON PL. off Long Acre and Torquay, on a quiet cul-de-sac, extra off-street parking, 2 blocks to elementary school, 6-year home, white stucco

250 HOUSES FOR SALE

DFH

D. F. Hanley & Associates Ltd.
1557 McKenzie 477-7284

OPEN HOUSE
SAT. and SUN. 1-4
953 BAY ST.

The main floor of this immaculate home has 3 bedrooms, a 5-piece bath, roomy kitchen, separate dining room, large living room with fireplace and feature brick wall. The full basement has a full bathroom, rec. room with fireplace and wet bar and a den. PLUS there is a proper licensed beauty parlour in the basement and his could be purchased separately from the owners. The property is duplex zoned and there is a low-interest mortgage you could assume. Offered at $69,900.

BILL CARNEGIE
"The Working Man's Realtor"
477-7284 (Bus.) 652-3627 (Res.)

SEAVIEWS
Panoramic seaviews in this custom built house overlooking

CADBORO BAY
This home offers privacy and prestige in a unique area, situated on a sloping lot in such a way to ensure you the advantages of all the views. The house has 3 bedrooms, 2½ bathrooms, formal dining room, den, kitchen with eating area and fridge, stove and dishwasher. 3 sliding glass doors provide easy access to the full length sundeck and private patio off of the living room. The yard is designed for easy upkeep with its mature trees and 3 phase sprinkler system. All this and more can be yours for the REDUCED PRICE of $169,900. For more information or a private showing, call:

HARVEY A. SIMONS
477-7284 (Bus.) 477-2977 (Res.)

NEW LISTING
GORDON HEAD

3-bedroom plus Den with roughed-in bathroom downstairs. Extra large family room to be finished by purchaser. House has been newly landscaped with fenced-in back yard.

ASSUME 10¼%

Mortgage of $46,950. Vendor could assist with financing. Asking:

$73,500

★ ★ ★

REDUCED BY $10,000

Vendor says sell this quality built Gordon Head home with good views from the unique master bedroom. House has 3 other bedrooms plus 2½ bathrooms with additional room in the unfinished basement. Home is finished in the grand old English Tudor styling with PLASTER instead of drywall. Sunken living room with vaulted ceiling — A must see — for those who want quality. Any reasonable offer considered on the new asking price of $119,900.

For more information on these new M.L.S. listings, phone:

HARVEY A. SIMONS
477-7284 (Bus.) 477-2977 (Res.)

WHITTOME'S

OPEN TO VIEW
Fri., 1:30-4:00
Sat., 2:00-4:00
2511 SCOTT STREET

Good, 4-bdrm FAMILY home. 14 yrs. old. SPLIT LEVEL on 50'x110' lot. FAMILY rm with FRANKLIN FP. Offers on $62,900. Must be sold. 477-0029 Ross Bracken 388-4271, Ruth Lukaitis 477-5306.

OPEN TO VIEW
SAT., 2-4
815 HEREWARD

2 bdrms on main, 1-bdrm and rec room in full, high basement. Raised fireplace in living room. Family size eating area in modern kitchen. Vacant and clean. Just move in! ML. $52,900.
388-4271 Donna Valikoski 384-2057

SPECIAL
NOW $47,900

LOCATED JUST 2 BLKS FROM GORGE SHOPPING CENTRE GOOD 3-BDRM FAMILY HOME OFFERING APPROX. 1200 SQ. FT. OF LIVING AREA. 25' LIVING ROOM, SEPARATE DINING ROOM. EXCLUSIVE WITH:
388-4271 MR. JOHNSON 592-3573

Charming—$51,900

Very comfortable home located near Hillside Mall. Living rm. with F.P., dining rm., 2 bdrms., sunroom. Bsmt. has bdrm. and rec. rm. Nice backyard adjacent to park.
388-4271 Ruth Lukaitis 477-5306
MEMBER RELOCATION SERVICE—COAST TO COAST

PANORAMIC OCEAN VIEW

This spacious, quality home is one of a kind! Located on a large lot with mature trees, the home has 2 bedrooms upstairs and a guest bedroom downstairs. Finished basement, separate workshop, drive-in garage. A good place to retire. Offers invited on $77,400. For appointments to view phone:

LINDA SCHAUMLEFFEL
478-5561 (office) (res) 386-0403

PEACH OF A HOME
2 BDRM—$46,900

Excellent starter or retirement home on 67x156 foot park like lot backing on a stream. Absolutely immaculate and in good repair. Separate storage shed and garage with loft. Rural setting in Langford, won't last. For details or viewing call Pat Doerksen 478-3432 or Century 21 Suburban Realty (78) 478-8316.

BY OWNER
TURGOOSE POINT AREA

1½ year old 3 bedroom Rancher with attached 2 car garage. Finished in cedar and brick. Spacious kitchen and utility room, beautiful brick fireplace with built-in bookcase, 2 complete bathrooms, fully fenced backyard with large secluded patio. Just a block from the ocean with seaview from patio. Asking $73,900.

A MUST SEE ON YOUR LIST
For viewing call 652-4577 eves.
PLEASE NO REALTORS.

EMERGENCY SALE, $35,000 firm. Older house with good basement, 165x40 lot, lots of fruit trees. Close to schools, church and shopping, available September 1st. Tuesdays and Wednesdays, 595-8113, any day 6pm 112-537-5885.

BY OWNER—NOW!
Immaculate Spanish home, 5½ years old, 4-bedrooms, 1½—baths, fireplace, large kitchen, large lot. 825 Vanalman, (Northridge). Previously advertised at $78,900; will consider best offer this weekend. 479-3338.

250 HOUSES FOR SALE

Cedric Steele Realty Ltd.
388-6258

A VERY PRETTY HOME

Only $68,900 for this 4 bedroom 2 bathroom home. There is also a rumpus room and a den or bar room. The living room, dining room and kitchen are beautifully decorated. This home is immaculate. Situated on an attractive lot in Colwood with some distant views. Come to my OPEN HOUSE on Saturday at 400 Gamble Place. Call anytime for PETER BARDON 388-6258 or 384-3947.

$$49,900 3 BEDROOMS

Situated in the Jubilee area on a 50 x 100 lot, this spotless home has a living room, master bedroom, bathroom, kitchen and laundry rooms on the main floor. Upstairs are 2 more bedrooms. The well constructed garage has room for a workshop and extra storage. Call PETER BARDON 388-6258 or 384-3947.

NEW WITH CHARACTER

Yes, and it really is charming. Situated in the Saanich Panhandle this home features a large living room with a fireplace, a separated dining room, a super working kitchen, a family room, a two piece bathroom and a laundry room. All this on the main floor. Upstairs is a 4 piece bathroom and 3 lovely "gable bedrooms." There is a separate garage. Attractively treed lot. Asking $68,900. Call PETER BARDON 388-6258 or 384-3947.

GORGE VALE

Just steps from the Gorge and the golf club, over 1400 sq. ft. on main floor. Large L.R.-D.R. with F.P. and large deck off. 3 bedrooms and 1½ baths. Built-in D.W. in kitchen. Large area for rec room down. All on easy-care, treed lot. Excellent assumable mortgage. New ML.
DAVID BILLINGHAM
388-6258 598-6029

FAIRFIELD
$78,900

Large, older, tudor, family home, presently used as a duplex. Main floor features L.R., D.R. with F.P., den with sunroom off, large kitchen, 2 full bathrooms. Upstairs there are 3 or 4 bedrooms and 3 pce. More bedrooms and bathroom in basement. All modernized services. Close to bus and shops. Good, assumable mortgage. For further information please call
DAVID BILLINGHAM
388-6258 598-6029

BROWN BROS. on LANSHARD
"People Helping People"

OPEN HOUSE
4126 TORQUAY DR.
SAT., SEPT. 8
2-4 P.M.

5 Bedroom family home on ½ acre lot. Spacious living and dining rooms. Oak floors. Family kitchen. Sundeck off. Fully developed basement with 2 bedrooms. Bathroom, large rec. room. A fine family home.
M.L.S. 42837 $82,500
CEC PEARCE 658-1058

OPEN HOUSE
1223 BASIL AVE.
SAT. and SUN.
1:30-4

Very attractive stucco bungalow with fireplace in living room, nice size dining room, large kitchen. Three good size bedrooms. Too many features to list here. See you Saturday or Sunday at this exclusive listing with
JIM MASSEY 385-8226

TRY AN OFFER

On this clean, solid 2 bedroom home, with family kitchen, lots of good useable basement and a fenced, easy-care lot. Asking $39,-000. MLS.
JOE RICKARD 656-1628
CEC PEARCE 658-1050

HOME WITH REVENUE

Spacious 3 BR home with fully developed ground level basement suite. Ideal "in-law" potential for revenue. All appliances in two kitchens plus W and D included in asking price of $65,900. MLS. Appts. please with
TED KAY or JIM MASSEY
385-8226

LARGE GROUNDS

10 year old stucco and stone bungalow with 3 bdrms. Sept. dining room with sundeck off. Bright kitchen with eating area. 4 pce. bath. Full basement has a large semi-finished rec room with fireplace, sink and counter cabinets — 3 pce. bath and workshop. Quiet St. in the Carey-Whiteside area. M.L.S. $69,500.
REG SCHUMAKER 598-2333
or 385-6771 (anytime)

OPEN HOUSE
2-4 SAT. and SUN.
1279 TATTERSAL
(CUL-DE-SAC)
CHARACTER
$92,500

Located in a prime secluded location off Maplewood on Tattersal in the no-through portion. The home has been extensively renovated and restored by the present owner over the last few years. The residence boasts an impressive list of features including 4 bedrooms, panelled den, 4, 3, 2 pce. ensuite bathrooms, modern kitchen with built in dishwasher, large DR with sundeck off and pleasant LR all with dark strained hardwood floors, cedar panelled rec room and double carport. SOUNDS GREAT! and it's true. Now round this out with a $59,000 assumable mortgage at 10¼% due Aug., 1982 and you know this one won't last long. JUST LISTED — ACT FAST! EXCLUSIVE.

RANDY SMALL—LEE WROBEL
388-6275 Pagers 654 and 865.
British American Realty Ltd.
385-1431

TWO BEDROOM WHITE STUCCO home on large level lot with large workshop adjoining. Walking distance to Langford shopping area but on a quiet street. Asking $41,000. 658-8688, 479-7572.

HILLSIDE MALL CLOSE
Immaculate 3 bedroom bungalow. Full basement. Parklike property. Fireplace. Rumpus. Close to schools, buses. $65,900. Clear title. 595-3641

2-BEDROOM BUNGALOW ON large lot in Lakehill, private patio with barbeque, many fruit trees. $62,000. 1198 Union Rd. 383-2730.

BY OWNER
3-bedroom, 7 year old house in Esquimalt. 1037 Wurtele Pl. 382-3093.

MINI FARM, METCHOSIN, just under 2 acres. Seaviews. 4 bedrooms, $79,900. Will consider trade. 478-9252.

250 HOUSES FOR SALE

1. SPECTACULAR
270 DEGREE VIEWS
$159,000

Views of every description, you can see everything from the Olympics by Sooke to past Mt. Baker. Watch all the ships come in. Beautiful 3800 sq. ft., 5-year-old home, 3 or 4 bedrooms, large, sunken living room, formal dining room, 3 fireplaces, oak plank floors, 2, 4-pce. ensuites, SAUNA in master ensuite. Huge rec room. Plus 6.5 acres can be subdivided into 2-acre parcels. $83,200 1st mortgage at 10¼% can be assumed.

479-3612 KENT DEANS 478-8316

2. 11 YEARS OLD
$51,000
OPEN SUN. 2-4
510 WILSON ST.

Vacant. Will look at any offer. Lg. living room with F.P. seperating D.R., 2 Br's, lg. 15x70 ft. rec room. Sundeck with mountain and sea view PLUS assumable 1st mort of $43,000 at 10%.

3. DUKE ROAD
MINI FARM
$78,000

1.6 acres of grassed pasture, plus 4-bedroom home with over 1200 sq. ft. on main floor. 2-year-old, 24x32 ft. barn or workshop.

For further information or viewing on the above homes please call me anytime.
479-3612 KENT DEANS 478-8316
Century 121 Suburban Realty (78)

INTERNATIONAL REAL ESTATE BROKERS INC.
388-6161

PRIVACY & QUALITY

Is what you'll find in this beautiful custom built home nestled on a secluded one acre lot in Metchosin. This 2 level family home offers a beautiful living room with feature fireplace and cedar wall, a family sized kitchen with eating area, a separate dining room and three good sized bedrooms. The lower level boasts a large rec room/family room combination, a 4th bedroom, den and hobby room. EXTRA-in 1,000 sq. ft. garage with heat and power. Price $97,900 MLS for private viwing phone Terry Eden or Sharleen Eden at 388-6161 (24 hrs).

GORDON HEAD
LOADED WITH EXTRAS

Custom built 3½ yr. old 4 level split home built with Kiln Dried lumber with aproximately 2300 sq. ft. finished. Family kitchen features a built in Speedqueen countertop range, oven and dishwasher plus an OLD BRICK B.B.Q., spacious living room has a Jordon River slate fireplace feature wall, separate dining room, 4 bedrooms plus den, 2 baths and MUCH MORE. All this is located on an extra large lot. For private viewing phone Terry Eden or Sharleen Eden at 388-6161 (24 hrs).

B.C. LAND AND INSURANCE AGENCY LTD.

$55,900
4 BDRMS
$55,900
4 BDRMS

Yes, it is worth repeating! AND OPEN TO OFFERS. A serious vendor wishes to negotiate a sale of this immaculate, fully-developed home, built in 1968. Nothing to do but move in and enjoy. Very conveniently located in Langford, the home features a spacious, family kitchen, panelled walls, W.-W. carpeting, workshop and utility area, and super, large, family room. The property is an easy-care lot providing additional off-street parking. This is a secure investment in a growing market, providing family comfort and convenience. MLS. 41969.
Chummy Crabbe
388-5555 479-7998
(24 Hrs.) (Res.)

MANN
T. L. MANN & ASSOCIATES LTD.

SWAN LAKE

2-BR up, large, full in-law suite dn, presently rented $275. Present offers of $61,500.
RALPH KELLER
598-5144 388-4076

CEDAR HILL

3-BR, 2 bath, Large, treed, secluded lot. Den or office, part bsmt. Formal dining room and eating area in kitchen. $68,500.
RALPH KELLER
598-5144 388-4076

TOWN AND COUNTRY

2-BR up, 1 dn. Large, fenced lot, fruit trees, rec room, sundeck. $61,500.
RALPH KELLER
598-5144 388-4076

1632 KENMORE
$89,900

Cedar and brick accentuate this quality new home with 3 bdrms., formal dining room, heatilator fireplace and wall to wall carpet throughout. The kitchen is a homemakers dream with access to laundry room and beautiful sewood cabinets. There is a large double garage with workshop and a sky-lighted breezeway. This fine home is approx. 1500 sq. ft. and sits on a large, private 12,600 sq. ft. lot. Hurry — this won't last! MLS.
GLENN NICHOLLS
598-5144 598-7689

OPEN HOUSE
2650 FOUL BAY RD.
SAT. 2:00-4:00
$75,000

An exceptionally interesting and well planned 1,600 sq. ft. no step home, having 2 fireplaces and 1½ baths. Double French doors to absolutely private sun patio. Ample parking on Carrick side of house. Be sure to reserve time to see this unique home, with Lynette Delahunt 592-9224 or 592-2407.
MARGETTS & GOWER
OAK BAY PROPERTIES LTD.

COUNTRY LIVING
OPEN HOUSE
SAT.—SUN. 12-4 PM.

4542-4544 Rocky Point Rd. Metchosin.
By builder, new strata-title duplex on beautiful 1 acre lot; separated by carports and breezeway. 2 bedrooms plus den, heatilater fireplace, carpeted, electric heat, thermopane windows. 1200 sq. ft. per side, city water, aluminum siding. Close to fishing, golfing, schools and store, each $53,900. 474-1849.

250 HOUSES FOR SALE

BLOCK BB BROS.

See Our Weekly BESTSELLERS CATALOGUE

1548 CLAWTHORPE
OPEN HOUSE
SAT. & SUN. 2-4 P.M.

Drop in and see this excellent 2 bdrm. home on a large lot close to Sears Shopping Centre. Fireplace, new vinyl siding, drive in garage. Four appliances all for $53,900.
MARYANN WALDMANN
386-3231 477-5759

IMMACULATE
SUPER LOCATION
OPEN HOUSE
SUNDAY 2 TO 5
4357 NORTHRIDGE CRES.

ON A QUIET CUL-DE-SAC, WITH ACCESS TO A PRIVATE PARK AND STREAM. HOME ATTRACTIVELY DECORATED, HAS QUALITY BROADLOOM. MANY FEATURES INCLUDE SUNKEN LIVING ROOM, SEPARATE DINING ROOM, LARGE MASTER BEDROOM WITH DRESSING ROOM AND ENSUITE, FIREPLACES IN FAMILY ROOM ON MAIN LEVEL AND DEN ON LOWER LEVEL, DECK WITH WALK-OUTS, ENGLISH PUB ROOM, WALK-OUT TO BRICK PATIO WITH BUILT-IN BARBEQUE AND MORE. PART OF LOWER LEVEL COULD BE USED AS IN-LAW SUITE. OWNER TRANSFERRED, QUICK POSSESSION $94,900.
KENNETH C. THOMAS
386-3231 598-3990

4431 WILKINSON RD.
OPEN 1:30-4 SAT.

Country living at its best with ¾ acre, a creek and extra grazing land for your horses. A spacious well appointed home with the warm comfort of character and 3 bdrms, full bsmt. and perfect for peaceful existence. $88,900.
ROB FUKUSHIMA
386-3231 598-5245

SWINERTON'S
REALTY WORLD
COME VIEW 2
4308-4312 Shelbourne
1:30-4:00 Sat. and Sun.

A chance for your family to live in pride in a new architectually designed home — 3 and 4 bedrooms — Unique living rooms. Teak cupboards in kitchen, 2½ bathrooms — some custom finish to suit. Prices negotiable.
ALAN R. WILLIS
385-2481 595-8858
Swinerton, Stewart Clark, Ltd.

$59,000
New Listing

2-bedroom bungalow expertly renovated on large, wooded lot in McKenzie-Braefoot area among new $80,000 homes. Full basement with garage. New shake roof, new electric heat, new W-W completely decorated inside and out. Vacant. DOUG BOWEN 385-2481.

WATERFRONT

Deluxe strata duplex, one side only. Close in on Gonzales Bay with lovely southern view of the straits. Nice, sandy beach. 2200 ft. on main, 1500 down. This is truly a deluxe, secluded home. For details be sure to call DOUG BOWEN 385-2481
$210,000

UVIC AREA
Brand, New
1667 sq. ft.

Beamed ceilings with cedar siding between in LR, DR and Kitchen. Cedar Feature walls, LR with floor to ceiling Rock Fireplace Diningroom with large windows overlooking UVIC grounds, large family sized kitchen (20'x14') with Oak Cabinets, sliding glass door leading to large L shaped sundeck, 3 bedrooms, 1½ full bathrooms, lower level has foyer entrance with double doors leading to RI family room, enough room to finish inlaw suite. Double Carport.

3990 GORDON HD. ROAD

In immaculate condition this house is priced to sell at $72,500. 3 Br. on main and 1 Br. down, Lr with fireplace, DR, Kitchen with nook, 1½ Baths with RI for future Bathroom down. Garage and large sundeck. Fully landscaped.

1840 TEAKWOOD PL.

2 yrs. old, 3 BR, MBR has ensuite plumbing, Dressing area, wall to wall closet and sliding glass door leading to private balcony. Kitchen with Citation cabinets, DR with sliding glass doors leading to sundeck, LR with rock fireplace, lower level has large foyer, Den with fireplace, finished family-games room approx 28'x14'. $84,900.

CUSTOM BLDG.

We will custom build your next house on our lots in Gordon Head or a lot of your choosing. Do some of the work yourself and save money. Buy direct from known Builder.
For information or appointment to view our homes call Mrs. Pat Saulnier, Kasapi Const. Co. Ltd. 538 Dupplin Rd. at 386-6191 or res. 384-2197.

BLOCK BB BROS.

OPEN HOUSE
SUNDAY 1-3 P.M.
11117 BAXENDALE

On 3.17 wooded acres this cedar sided home on a dead end street is ideal for a large family in need of room to play. 4 bdrms. 2 F.P., rec. room and more for only $99,500.
656-7319 Jim Ewan 656-5584

TOWN AND COUNTRY
Drive by 76 Crease Avenue. 2 bedroom, basement, fireplace. Reduced to $49,900 firm. 386-9849.

PRIME LOCATION, SIDNEY. 11,020 sq ft lot, apt zoned area with large 3 bedroom house for sale at $7.28 sq ft. 386-2807.

OWNER SACRIFICE
2 bedroom, Cook/Finlayson, $45,-900, modernized, clean, W/W. 477-1043.

250 HOUSES FOR SALE

Canada Trust Realtor
595-5131

OPEN HOUSE
OAK BAY

2091 Byron Sat. & Sun. 2-4 p.m. Older completely updated 3 bedroom home with huge dining room. Drive-in garage, separate studio-cum-workshop. Private 125' lot with fruit trees. A good buy in a prime location, only $64,900.
JACK 658-8976
SHARON DAILY 721-5358

$68,900
CUL DE SAC

I just listed this immaculate home featuring 3 Bedrooms, LR, DR on the main plus a Rec Room, another Bedroom and a 1-pce Bathroom downstairs. All this and more is situated on a beautiful lot with mature fruit trees and shrubs amongst proud homeowners. Drive by 636 Roseridge and call me. NEW MLS.
FRED LERCH 479-0428

MOVING — OPEN TO ALL OFFERS

Five year-old split-level with a country atmosphere and yet only minutes from downtown Victoria. Rec room and separate laundry rm. down. Nice ROCK fireplace and formal dining rm. OFFERS on $61,400.
RUTH or BEN BENNETT 592-6257

SIDNEY

Excellent family home in nice location close to schools, park, shopping. Asking $56,900. MLS. To view please call
ART or FLO MAUGER 656-6509

SHELBOURNE PLAZA

Modern 3-bdrm home with full basement, drive-in garage. Living rm with fireplace, family sized kitchen. Large bdrms, secluded back yard with fruit trees. Reduced $49,900.

VAULTED CEDAR CEILINGS

Just listed, one-yr-old executive-type, 3-bdrm home in an area of expensive homes in Gordon Head. Vaulted cedar ceilings in living rm and dining rm. Over 1600 sq. ft. finished, expensive carpets, spindles, intercom. Offered at $94,500. New ML.

TERRIFIC NEWER HOME

On a corner lot with over 3,000 sq. ft. finished on 2 floors. 2 floor-to-ceiling fireplaces, 5 bdrms, roughed-in sauna rm, double carport. Lower floor is currently used as an in-law suite rented at $300 pm. Asking $98,500. Exclusive.
388-7557 TARA BHALLA 382-8879
Capital City Realty Ltd. 386-7557

Byron Price and Associates Ltd.
830 Esquimalt Rd. 385-2458

1536 BYWOOD
ROCKLAND AREA

This beautiful interesting home is designed to provide the ultimate uses for the individual areas of this most intimate home. A patio entrance with mounded landscaping to provide privacy to the entrance. A peninsular living room with its own identity, cedar beamed ceiling, granite floor to roof fireplace and patio. Separate dining room, walnut panelled den with patio, family area, a master bedroom with dressing room separated from the other bedrooms, an observatory room with a sea view, double garage plus many very special features, $165,000. Byron Price & Associates Ltd. 385-2458.

FREE TREES

OPEN SUN. 2:30-4:30
1874 JEFFREY

But $79,900 for this 2 year old custom built home on 95x89 lot, 3 bedrooms, 1½ baths (ensuite has shower), 2 fireplaces (living room, full heatilator), undeveloped basement, thermo pane throughout, super large sundeck, lots of extra parking. Low — low heating costs. New M.L.
R. W. RHODES 382-8101 or 479-9241
National Trust Co. (Douglas)

3 YEARS NEW ON A QUIET crescent. Fully landscaped, yielding fruit, vegetables and flowers. 2 bedroom, large living and dining, cable, deck, laundry, 4 piece bath, provision for wood fireplace, beautiful view of Olympics from the main floor. Fully developed basement, 2 rooms plus 3 piece bath, raised rumpus room or stage, kitchen with cupboards and sink, for parties or growing teenagers wanting privacy or apt of their own. House wall to wall. Cemented pad along carport for outdoor barbecue. Very close to schools, churches, bus. Very good neighbourhood. Excellent house for growing children. Clear title. Asking $70,000 or near offer. 479-4197

MUST BE SOLD
VICTORIA $74,500
BY OWNER 595-8731
(7-10) EVENINGS

OWNER GOING TO EUROPE CENTRALLY LOCATED, CLEAN FAMILY HOME. LARGE LIVING ROOM WITH FP, SEPARATE DR. 2 BDRMS UP, 1 DOWN, FULL HIGH CEMEMT BSMT/REC ROOM, 4 PIECE AND 3 PIECE BATHS, LARGE WELL KEPT LOT.

$52,500

For sale by owner, better than new, only 8 months old. Quality built 2 bedroom bungalow, cedar siding, double glazed windows, wall to wall carpet. Livingroom with acorn fireplace and beam ceiling, separate diningroom, beautiful large kitchen with separate laundry room. Fully landscaped and fenced with large patio and nicely secluded backyard. Good assumable mortgage at 10¼%. Located in new subdivision in Sidney. 656-5998 after 5, weekends anytime.

OPEN HOUSE
939 REDFERN ST.
SUNDAY 2:00-4:00
$84,900

Owner needs sale today!! Do you need a house tomorrow?? Off lower Foul Bay Rd., 4 yr. old beauty with ensuite master bedroom. See for yourself on Sunday, with Lynette Delahunt 592-9224 or 592-2407.
MARGETTS & GOWER
OAK BAY PROPERTIES LTD.

SPACIOUS UP AND DOWN DUplex, close in, low down payment to 1 mortgage. $62,000. 592-9679.

3 YRS. OLD. 3 BEDROOMS. Basement with extra bedrooms. 3 bathrooms. Sundeck. 477-1040.

OPEN HOUSE
532 Bowlsby Pl. Saturday 10-7. Everyone welcome. 384-3730.

250 HOUSES FOR SALE

COLWOOD $72,900
OPEN SAT. 2-4
480 Sue Mar
(Off Painter Rd.)

Beautiful tudor style 2 level home. Over 1200 sq. ft. on main floor, 3 bedrooms, 1½ baths, lg. living and dining rooms. Rec room with air tight wood stove to cut fuel costs. MLS.
479-3612 KENT DEANS 478-8316
CENTURY 21,
Suburban Realty (78)

"A MUST SEE"

Owner transferred and anxious for a quick sale. Immediate possession. This beautiful newer home has very nicely landscaped lawns and garden. Two bedroom up, and attractive 1 bedroom suite below, (self contained with separate entrance). Large living room with fireplace. Well located for shopping, buses, schools, recreation. This won't last at $64,500. Don't wait call now, it's worth viewing. 532 Bowlsby Place. 384-3730, 386-0661.

VIEW ROYAL

Two bedroom modern bungalow, living room with artificial fireplace, kitchen, dining room, and utility room, all on one floor. No basement. Hot water heat, and only one owner. Close to elementary school and bus, and the new hospital.

$47,500
Neil A. Fraser
777 Douglas St 383-9843

STARTERS

Your choice of over 35 starter homes from 3-6 bedrooms, all areas, as low as $1.00 down. For complete details call:
R.W. RHODES
479-9241 or 382-8101
National Trust (Douglas)

OPEN HOUSE
GORDON HEAD
1910 Casa Marcia Cres.
Sunday 1-4

Seaview, bright sunny home on large lot in lovely area. Beautifully decorated home with 3 bedrooms, 2 baths, many other features, exceptional value $92,500. 598-5030.

FOR SALE

SPLIT-LEVEL HOUSE, GORDON Head area. Main floor 1600 sq.ft. Finished area in basement is 500 sq.ft. 4 bedrooms, 3 bathrooms, big family room. Two fireplaces. Double garage and large sundeck plus patio. Built-in vacuum cleaner plus intercoms, electric heat. Lot size- 70x140. $99,900. 4417 Torrington Road, 477-3680.

SOUTH OAK BAY
Character 2-Bedroom Bungalow
Steps to Park and Marina
$76,900
By Owner, 595-8365

TOWN AND COUNTRY REALTY
3577 DOUGLAS 382-7276

OPEN HOUSE
SAT-SUN 12-4:30

1732 Amphion. Oak Bay Border. Strawberries, raspberries, grapes. Redecorated 3 bedrooms, fireplace, fenced backyard, park behind, close to all schools, shopping centre, rec centre, hospital, yet on a quiet street. By owner, $52,500. 595-4665

PRIVATE ½ ACRE. LOVELY view. Beautifully designed home, $195,000 city. Full of antiques and collectibles. $50,000 cash, $78,000 assumable 1st mortgage. Balance arranged 2nd mortgage. Payable in 10 years at 12%. Everything stays, doctors orders. 30 day occupancy. To view phone mornings for appointment 386-9951, Mrs. Brown.

HERE'S THE BARGAIN you've been waiting for--a neat 2 bedroom home with wall x wall, heatilator fireplace and lots of storage. The easy care yard features roses and shrubs in the front, and privacy among the fruit trees and berries in the back. Conveniant location at 2518 Empire St. View anytime. $45,-500. 383-7892.

ESQUIMALT — $56,500
3 bedroom home with rec. room down, older stucco home with considerable renovation inside, plus extra features. 3 pc. bath up plus 3 pc. shower down. This must be seen to be appreciated. A good family home. Douglas Hawkes Ltd. 384-7128, Herb Hodgson 382-3835, Len Thomas 384-9176.

CLOSE TO SEARS. LIKE NEW completely recently remodelled home. Featuring 2½ bedrooms, new W/W throughout, living room with fireplace and cedar wall, partial basement for storage and laundry. Private fenced yard with shed and garden. $47,-900. 595-3369 after 5 pm weekdays.

GORDON HEAD
BRAND NEW, VIEWS
Open Sat., Sun. 2-4.

3 bedroom, 2 bathroom, full basement, garage on 58x156 lot. Only $87,900. Drive by 1861 Feltham. Call Radiant Developments, 477-5175 or 477-4297.

MUST SELL $49,500

Vendor transferred, 2 bedroom bungalow with fireplace and wall-to-wall on large city lot. Bright kitchen, separate garage, washer and dryer, fridge and stove included. 1830 Stanley Ave, 595-3007.

BY OWNER-828 LESLIE DR.

IN-LAW Ground Level Suite approx. 900 sq. ft. Main floor - 1200 sq. ft. 3 Bdr. F.P. sundeck, view. Spotless. IMMEDIATE POSSESSION. Plus extras worth viewing in mid $70's. All offers considered. 382-1318, 592-1433

ATTRACTIVE DUPLEX within easy walking distance from downtown Sidney. Each side has laundry room, 2 bathrooms and 3 bedrooms. The backyard is private and fully fenced. Priced to sell at $75,500.
652-1852 Dick Howes 656-5584
Block Bros. Realty Ltd.

BY OWNER, SUPER VIEWS, almost waterfront with beach access and boat launching, 2400 sq. ft. 7 year old distinctively designed 3 or 4 bedroom home, 2 acres, subject to 1 acre subdivision, ample parking, Metchosin rural atmosphere. $172,000. 478-4960.

IN—LAW SUITE

Cosy 2-bdr home with 1-bdr in-law suite. Central location on high ground. Extra large lot, no through street. Private sale, $67,900. See 956 Dunn and phone 385-0719 or 479-3325.

OPEN HOUSE
BY BUILDER
SAT. & SUN 1-4:30
1441 SIMON RD.

New 3 bdrm, 2 bthrm, bay window, 2 fireplaces, double garage, treed lot, $84,500. 477-8633.

CUSTOM BUILT 1 YEAR OLD home, on Cedar Hill Road. View of the city, 3 bedrooms, 2 baths. Large bright kitchen. Living room with vaulted ceiling. Two floor to ceiling fireplaces. Thermo-pane windows. Large rumpus room. $81,900. 477-0529

EXCELLENT STARTER home.

For sale by owner. Offers on $49,-300. 384-3394.

BY OWNER. 2-BEDROOM stucco bungalow. Newly decorated. Attached workshop or garage. $48,000. 478-5408.

BROADMEAD, OWNER AND builder selling 2 houses at $149,-000 and $157,000. Any reasonable offers considered. 658-5571.

250 HOUSES FOR SALE

BY OWNER. 664 KELLY ROAD. Lovely older 2 bedroom white stucco bungalow on large level lot that's a gardener's dream. Immaculate, with new wall to wall carpeting throughout. 3 blocks from Hatley Shopping Centre. Offers on $42,000. 478-7572

CHARM & REVENUE

Vintage Hillside home in superb cond.—use as 2 delightful suites or single home. Brick FP, country kitchen, large lot. By owner. $64,-500. 385-0319, 384-1660.

CLEAR TITLE

Approx. 2 acres of Parkland. 6 year old, 4 bedroom split level home, 2 fireplaces. City water, very large new green house or work shop. $129,000. Will finance at 10%. Phone owner 479-2209

WELL MAINTAINED, 1-BEDroom house. Shelbourne/Jubilee area. Good size lot. Excellent investment for a starter. Try your offer on $39,000. Phone Mon.-Fri. 592-9516. Weekends, 595-8377. Courtesy to realtors.

LOG HOUSE

Hand hewn log house, 1358 sq. ft. split level design, log shelf including floor joists and rafters. Assembled on your property. Contact Mark Thornley, PO Box 2045, Golden, B.C. or phone 477-7381.

BY OWNER $39,900

2 bedroom bungalow, 50 x 120 lot, fireplace, new roof, 100 amp service. Needs minimal work. Good rental property. Assume $27,000 first morgage at 10%. 385-8382 for appointment.

FOR SALE BY OWNER: 2½ bedroom no step home in Esquimalt. Large fenced yard with walk out patio located on Gorge park close to schools, shopping and recreation. $58,000, 10% assumable morgage. 386-1967.

FAIRFIELD REALTY LTD.
Call the Fairfield Specialists
1295 FAIRFIELD RD. 383-2244

LANGFORD——CHARMER

By Owner. Cosy 2-Bedroom, den, large living room, W/W carpet, new W/W fireplace with heatilator, garage, landscaped cedar fenced yard, 1.39 acres. Assumeable mortgage at 10%; asking $62,000. Cheryl 478-4322 (days); 478-4572 (evenings).

JAMES BAY 1 BEDROOM, $32,-000. Clear Title. 149 St. Lawrence. 382-5349.

OPEN HOUSE FROM 1-4:30 Saturday and Sunday, 181 Battleford. Will carry mortgage. Offers. 478-4885.

TWO BEDROOM PLUS ONE IN full basement. Close to all facilities. Asking $44,500. 386-2754.

253 COUNTRY HOMES and PROPERTIES

P.R.B
P. R. BROWN AND SONS LTD.

BRENTWOOD
SEAVIEW
RANCHER

Ideally located on a quiet circle road in the lovely Brentwood Heights Area. This executive rancher is generously proportioned and tastefully decorated. Nestled on a ½ acre of natural trees with picture window views of Brentwood Bay. Featuring 2800 sq. ft. of spacious living area with twin sealed screened windows.

—3 Large bdrms., 2½ baths,
—33'x19' living rm., R.H.
—Heatilator F/P., lge. dining area.
—Sep. Den or Study.
—Spacious oak cab. kitchen with dishwasher, garb. and wall-oven.
—W/W carpets throughout.
—23'x23' Rec. Room with feature brick wall and Franklin stove.
—Double attached carport, extra parking for R.V. or boat.

Offered at $125,000. MLS.
Al vickers
385-3435 652-2257

Park Pacific

HOBBY FARM
13.1 ACRES
$165,000

Beautifully property well wooded and has trails throughout the area. Ideal for horse lovers. The house has been fully modernized — A dream kitchen — separate dining room — 3 or 4 bedrooms — 1½ bathrooms, 3 carports and garage — outbuildings for animals — complete privacy.

Vendor may carry some financing at very good rate.

Call M. Ruddy, 656-4089 or M. Lawson, 592-2912
Park Pacific Inv. Ltd.
383-4124

SEMI RETIRED?
ROOM FOR GUESTS

Just what out-of-towners dream of in a West Coast country residence. A large, cedar-siding home blended into natural surroundings. Almost 14 acres of trees, rock, springs and meadow. Present owners supervised all construction and built the home with energy conservation in mind. All thermo windows, heatilator fireplace, heavy insulation and a Fisher air-tight stove. Using wood cut on the property, it was not necessary to turn on the heat during last winter! However, the house is fully wired with enough power for a physician or dentist to have a home and office combined. Separate hot water tank and waste disposal serve the lower floor to perfectly lend itself to home occupations. The main floor is quality in every respect, from Moffat eye-level oven to Citation cabinetry. Only 25 minutes from downtown this property must be inspected at the asking price of $160,000.

DAVE HARDING
477-7284 (Bus.) 479-0344 (Res.)
D. F. Hanley and Associates

EXCITING!!
RIVER FRONTAGE
TWO HOMES
5.72 ACRES

This beautiful estate-like property is boardering the Village of Cowichan Lake. The main residence offers over 1600 sq. ft. of living area all on one floor. Spacious living room with rock F.P., bright, modern kitchen with dining area, 4 bedrooms, 2 full bathrooms, panelled family room. Carpeting throughout. Plenty of storage. Large sundeck and patio overlooking Stoney Creek. The guest cottage is like new, self contained with 2 bedrooms, thermo windows and 2 patios. Generous paved driveway, 400 sq. ft. workshop. Park-like grounds lead to the river for swimming, boating and fising. Well treed to supply wood and logs, also development potential. This unique property is offered at $179,500 (MLS), trades considered. Please call us for more details. Doug Munro, 477-0718, Victoria Realty Ltd. 386-3585.

ARDMORE WESTCOAST CONtemporary on secluded acreage. Minutes from beach and golf course. 2800 finished square feet. Oak floors, wool carpets, Jennaire, skylights. $119,900. 656-4729.

253 COUNTRY HOMES and PROPERTIES

GENTLEMAN'S ESTATE

Be the proud master of this elegant mansion set on 3 acres of rolling meadows overlooking Shawnigan Lake! The estate is a show place from the pond in the vale to the stunning fireplace in the living room. You can entertain your guests and clients in style, yet be assured that the operating costs are low. Offers invited on $190,000.
LINDA SCHAUMLEFFEL
386-0403
Block Bros. Realty Ltd. 478-5561

SINCE 1887
Pemberton Holmes Ltd.
1000 Govt. St. 384-8124

COUNTRY AC

256 WATERFRONT PROPERTIES

SECLUSION

Lovely 1.7 acres waterfront property on Tod Inlet with 2-bedroom, 2-bathroom, Cedar home overlooking Brentwood Bay. Semi wrap-around sundeck. Executive retirement home with perfect seclusion, keep your boat on your front steps. Realistically priced at $139,000. Exclusive agent FREDDY STARKE, 595-1175 or 386-6164 CASTLE PROPERTIES LTD.

SOUTHERN EXPOSURE, LAKE Cowichan, 88' frontage, .6 acre, includes 3 bedroom home, diningroom, basement utility, optional adjoining 100' lot and garage. 10130 Northshore Rd. 479-3911.

100' WATERFRONT ON LAKE Cowichan with older 3 bedroom house, $55,000. 745-3330.

258 CONDOMINIUMS

JACK MEARS
OAK BAY REALTY LTD.

2194 OAK BAY 598-3321

Where Trust Is
The Basis Of All Business

OAK BAY CONDO

Charming one bedroom suite, with large balcony, situated in lovely Oak Bay. Short walking distance to all shops, churches, Senior Centre. Bus at door. This comfortable unit offers in-line living room, dining room, galley kitchen and large bedroom. Heat and hot water included in low monthly assessment of $47.75. For viewing please call ROELLE JACKSON 598-1093 or COLLEEN HOPWOOD 592-1523 or 598-3321 anytime.

PARKSIDE PLACE M.L.S.

Only $22,900. for this ground floor, two bedroom condominium. Comfortable and convenient with self-contained utility room. All apliances and drapes to stay. Community pool and playground. Please call DENNIS BERRY at 598-3321.

#105-25 GOVERNMENT STREET $37,500.

Drive by this beautiful building then call me to see this spacious 1 bedroom suite. Excellent location. Please call DARRYL YOUNG at 388-5464 pager 526.

ROYAL WOODS

Enjoy the easy life of luxurious condominium living in this affordable 1 bedroom suite in this very well managed complex. M.L.S. Please call DARRYL YOUNG at 388-5464 pager 526.
Member
Relocation Services Canada

CORNER UNIT

Spacious, 1-Br. condo near Beacon Hill, walking distance to town. Swimming and swirl pools and workshop. Views of ocean and city. Fridge and range included. MLS. Price $33,900.
HUGH MUNRO 658-5536
Northern Pacific Realty Ltd.
479-1687

BICKERTON COURT
BEACON HILL PARK DISTRICT
CONCRETE & STEEL
PRICED $75,000
One of the most prestegious condos offering 2 bedroom accommodations. This complex features a large indoor swimming pool, elegant hospitality room, roof top billard and relaxing room, under ground covered parking and situated across from Beacon Hill Park, minutes walk to ocean front and the downtown core. Views of ocean, inner harbour and city. Will consider trade on suitable property. View by appointment only. Sale by owner — call 592-3931.

97/8% FINANCING

That's right, Vista Homes new S.T.O.P
Mortgage programme will reduce your monthly mortgage payments to the equivalent of a 9 7/8% mortgage. You can now own a beautiful corner condominium suite, featuring wood burning fireplaces, skylights, kitchens with windows and eating areas, plus a choice of appliances, for as low as $264.70 per month. Phone Vista Homes sales office. 386-3315

OPEN SUN. 2:00-4:00 103-1312 BEACH DR.

Main floor, one-bedroom suite at the "Anchorage", with patio water views. This beautifully located condominum must be sold. Excellent assumable mortgage. Make your offer on $59,900.
GAIL WEINBERG
595-1535 477-4467
LESLEY BARTON
595-1535 595-2447
BOORMAN INVESTMENT CO. LTD.
2045 CADBORO BAY RD.

WALK TO DOCKYARD

This top floor corner suite in a nice 10 unit complex. Offers 3 bedrooms, kitchen with eating area and adjacent separate laundry (W&D). Living room with brick fireplace and sliding glass doors to balcony. Separate dining room. Fridge, stove, washer and dryer, drapes included. MLS. Doug Munro, 477-0718, Victoria Realty Ltd. 386-3585.

INNER HARBOUR

COURTYARD VIEWS. An excellent suite with sunny exposure in Laurel Point. 2 BR's, 2—4-pce. baths. This suite is probably the best priced unit in the building at $79,500.
J. DAVID HYSLOP
477-0141 598-5666
HARVEY MERRITT
477-0141 652-9370
THE PERMANENT

FINDING IT DIFFICULT

to find a place to live? Have you ever considered ending your problems by purchasing a condo? It's possible with approximately $1500. down and monthly payments of less than $300.00 (Principal and interest) plus monthly assessment. Call us for further informaion. 219-1870 McKenzie. Flo Bilinsky Office Linda Tomal 384-6385 477-1841 477-0073
Block Bros. Realty Ltd.

NEW LISTING OAK BAY

Only $30,000 — located at 2530 Windsor Rd. near the marina. Nicely decorated, two-bedroom Co-op. Total monthly assessment including taxes and heat is $54.00. A pleasant suite with outlook on Windsor Park. MLS.
GORDON ADAMS
595-1535 592-1353
BOORMAN INVESTMENT CO. LTD.
2045 CADBORO BAY RD.

$495 DOWN (with B.C. Grant) $208 per mo. PIT

Full price $29,900. Includes most legal fees, drapes, Hot Point frost free fridge and continuous clean range. Brand new. Call 385-2458 for viewing anytime. Byron Price and Assoc. Ltd.

258 CONDOMINIUMS

GARDNER REALTY Ltd.
895 Fort St. 385-7721

3 EXCELLENT UNITS

University area — very spacious — 2 BR unit — immaculate condition — extra large LR — excellent view. Stove, fridge, washer and dryer included. Many conveniences. ASKING $41,500.

Area Esquimalt Sports and Shopping Centre — very fine 2-BR unit — beautifully kept. Vendor will welcome an offer on asking of $37,900.

Great views of Esquimalt Harbour from 4th floor — there's 2 bedrooms — 1½ baths and lots of space, 1050 sq. ft. plus balcony — very low assessment only $30./mo. Empty and ready for you now. Asking $37,900. (MLS). For further information on the above, please call:
ART STREIGHT
385-7721 388-6275 PGR 882
GARDNER REALTY LTD.

LOW TAXES EXCITINGLY DIFFERENT $47,500

We are offering for sale a unique 1-bedroom condominium that can't be matched in style or location. It is a ground floor suite with sliding glass doors to sun patio, a dining nook with a true antique brick feature wall, a galley kitchen fully equipped with 5 brand new fully warranted appliances, a master bedroom with vaulted ceiling and old world charm windows, a full 4 piece bath with ceramic tiled tub enclosure, plus a conveniently tucked away washer and dryer combination. This new suite is ideally located across the street from Beacon Hill Park and just 1½ blocks to Dallas Rd. waterfront. There is a bus stop at your front door. Taxes are delightfully low — only $1.00 if you qualify pensioner's home-owner grant. If this suite interests you please phone Brian Lawless at 477-0448 (res.) or Jim Weber at 658-5977 or 382-7276 (Office) Town & Country Realty.

SPENCER CASTLE

—SPACIOUS—

are these bright condominiums at Spencer Castle with floor plans of over 1500 sq. ft. inside. All are new with 2 bedrooms and 2, four-pce. baths. Concrete and masonry const. Price includes use of swimming pool, sauna, etc. at Castle. WE take trades.

2930 Cook Street
OPEN DAILY 11 to 5
Sat.-Sun. 1 to 5

All Star Realty Ltd.
JIM WEST
386-1255 or 595-4094 (Res.)

Cedric Steele Realty Ltd.
388-6258

BEAUTIFUL LAUREL POINT

Views of Inner Harbour. 2-bdrm, 1270 sq. ft. 5 appliances. 7th floor. Priced for quick sale, $109,000. MLS. Contact GERRY FINNIGAN, 388-6258.

CONDO FOR A KING

2 Bedroom with den, 6 appliances. Super recreation facilities with 2 private gardens. Excellent sea view in Oak Bay. $136,000. Appointments only.
PETER BEVAN 388-6258

WATER VIEWS TOP FLOOR

Gracious, elite, 2-bedroom home on the 4th floor, dining room window has eastern exposure. Watch the ships sail in and out. Offered at $39,000.
388-5464 Pgr. #538 477-1841
Erna Ellsay

BURNSIDE WEST FAMILY TOWNHOUSE

Offering very good family accommodation with 3 bedrooms, pleasant living room, kitchen with ample cupboards and dining area, 1½ bathrooms, hot-water heat, hardwood and carpeted floors, ample storage. Pool and playground. Well priced at $29,900. MLS.
SHELAGH HALL
Residence (24 Hrs.) Office
592-2723 477-1841
Block Bros. Realty Ltd.

REALSPAN PROPERTIES LTD.
846 BROUGHTON 388-6454

A CONDO SPECIAL

Large living room — good sized kitchen. One large and one small bedroom. Lots of storage and south east exposure. Close to shopping and buses.
Only $28,900. MLS
Please contact:
BLAKE CROTHERS
Realspan Properties
(388-9597) 388-6454

OPEN SAT. 1:30-4 206-955 Dingley Dell

Too good to last! $41,900 will buy a quiet 2 bedroom suite in a solid, comfortable apartment. Interesting neighborhood. 5 appliances. Please view with me on Saturday — or any day.
MARY WOOD 592-2647
THE PERMANENT 382-9191

VACANT LAMPSON ST.

Immaculate three bedroom condo with cosy LR and WW carpet, utility room with dryer, compact kitchen with stove and fridge, asking only $25,000.
FRANK BOUSFIELD 382-4968
RUSS FITZSIMMONS 477-2412.
THE PERMANENT 382-9191

HURRY! Super Location Excellent Accommodation! Only $48,500!

This building gives you easy access to shopping, schools, library and bus service. Well-maintained 2 bedrm. condominium has many extras for your enjoyment and comfort. MLS. To view, call today!
VIVIAN PELTON
477-7291 384-8075 (Pgr. 139)
D. F. H. REAL ESTATE LTD.

DELUXE CONDO UNIVERSITY AREA $48,900

Large 2-bedroom unit with 2 4-pce. baths. Sundeck with Olympic views. Corner unit on top floor. PLUS assume existing 1st. Mort. of $42,500 at 10½%.
479-3612 KENT DEANS 478-8316
CENTURY 21, Suburban Realty

258 CONDOMINIUMS

1 BEDROOM UVIC LOW DOWN

Low downpayment possible on this ground floor unit facing morning sun. Present owners have added accent archway and cedar finishing for individuality. It needs only a fresh coat of paint. If you can swing a paint brush, you can probably swing the deal. Full amenity bldg. Asking $31,000. (M.L.S.) Must be sold. Call now!
DAVE HARDING
477-7284 (Bus.) Anytime
D.F. Hanley & Associates

WANTED SEA-VIEW CONDOMINIUM!

If you have a 2-bedroom condo with a seaview up to $120,000. I have a cash client ready to purchase. Must be in good block as clients are elderly. Please call me, Cliff Salmond at GARDNER REALTY LTD.
OFFICE 385-7721 RES. 477-3626

OAK BAY ROCKLAND

Lovely 2 bedroom condo, top floor, corner unit. Very spacious and immaculate condition.
ONLY $61,900
To view please call Vaughn L. Thompson, Victoria Realty Ltd., 386-3585, 658-8541.

HOME IS WHERE THE HEARTH IS!

This luxury 2 bedrm, 2 bathroom top floor condo has an impressive rock fireplace. Only 3 floors in this well maintained 12 unit bldg. close to Sfadacona Park. Cupboards galore, 6 superior appliances. Owners transferred and MUST SELL! Offers invited on $57,900.
BARBARA RAWLINGS 388-4939
Capital City Realty Ltd 388-7557

WALK TO UNIVERSITY

Comfortable main floor suite with balcony ideal for student or couple. Conveniently located to shopping and sports centre. Must be sold. Well priced at $29,750. MLS.
JO-ANNE WRIGHT
477-7291 384-8075 (Pgr. 1635)
D.F.H. REAL ESTATE LTD.

$34,500—
McCLURE-VANCOUVER ST.
Lovely 1 bedroom condominium on top floor. Walk to town. Exclusive — just listed.

$39,900—
CLOSE TO UNIVERSITY
Spacious 2 bedroom condo, underground parking, immediate possession. Douglas Hawkes Ltd. 384-7128, Len Thomas 384-9176, Herb Hodgson 382-3835.

MAIN FLOOR CONDO

Easy access to this delightful 2 BR., 1½ bath Condo. Quality teak cupboards and expensive carpeting throughout. Designer decorated and completely re-done. Must view to appreciate this modern unit. Underpriced at $37,000.
HAZEL CAMPBELL 598-3594
CONNIE REYNOLDS 479-0007
Pager 384-8075 — 1210 and 1260
Royal Trust Corp. 384-8001

QUICK POSSESSION

Immcaulate 2-bedroom Condo. in convenient location. Adult oriented. No Pets. Well managed and financially sound. BUY NOW! Prices are increasing. Only $38,900. To view call:
386-7521 (Bus. 24 hr.)
DEL HOEGI 383-0516
BOORMAN INVESTMENT CO. LTD.
612 FORT ST.

FAIRFIELD

Elegant and spacious, two bedroom, 2 bathroom suite on 4th floor with south and westerly views, balcony, fireplace, deluxe stove, fridge, and dishwasher. Underground parking. No agents please. For appointment to view, 385-4211 or 477-7630

$32,000 — 2 BDMS.

ATTRACTIVE GROUND LFOOR SUITE — APPROX. 1,000 SQ. FT. HANDY LOCATION — WALK TO ALL CONVENIENCES. SMALL PET ALLOWED. CALL MELODY VILLENEUVE. 384-8563 or 388-7557, CAPITAL CITY REALTY LTD.

MUST SELL QUICKLY

Lovely 1 bedroom condo, within walking distance of U Vic and shopping. Bus stop at door, many kitchen conveniences including dishwasher. Facilities: sauna, swirl pool, exercise room. Available for possession anytime, $29,500. Call owner at 592-8165.

BY OWNER, ATTRACTIVE 2 year old building on a quiet street. Two bedrooms, 1½ bathrooms, ensuite storage, three appliances, garburator, spacious master bedroom, walkin closet. Faces to fenced gardens. Security underground parking. 1203 sq. ft. Luxurious condominium. $54,500. To view call 595-6072.

DELUXE CONDO

Recently listed exclusive condominium. 2 BRS., 1½ bathrooms, on top floor of quiet building close to town, buses, shopping. $42,500. (MLS)
385-7721 DALE BRIGGS 592-3978
GARDNER REALTY LTD.

2 BEDROOM CONDO NEAR HILLSIDE

Convenient location for this spacious condominium with 1½ baths & fireplace. Priced at just $45,900. Call:
JEANNIE DEWHURST 658-8980.
Royal Trust 384-8001

NO STEP CONDO

Top 4th Floor by elevator, 1 ensuite bedroom guest's den, spacious floor plan, vacant $42,900. JOHN RUSSELL Has key. Offers to $42,900.
382-8101 or 386-9574
National Trust Co. (Douglas)

TWO BEDRMS $28,900

Available today. To view please call Vaughn L. Thompson, at Victoria Realty Ltd., 386-3585, 658-8541.

SPACIOUS 2 BDRM.

Immaculate 1½ bath, lots of storage. Quiet area, close in, only $39,900. Call TED DALE 382-8101 anytime. M.L.S.
National Trust Co. (Douglas)

BEACON HILL PARK

6th floor, 2 bdrm. corner suite with water and city views. Brick and concrete building. Try your offer on $44,900.
386-3231 BEV MORTON 383-8810
BLOCK BROS. REALTY LTD.

COWICHAN BAY

One Bedroom Condo. Neat as a pin. Stove and Fridge included. Vacant for immediate possession. $26,000.
JULIE MANNESS 384-3866
National Trust Co. 382-8101

SEAVIEW

All rooms overlooking Ross Bay, large 2 bedroom Condo, 1½ baths, 1282 sq. ft., double glazed windows with balcony and sunroof, 5 appliances, undercover parking, 13 unit building. Asking $62,500. Owner 383-6201.

LUXURY 2 BEDROOM, 2 BATH, brand new in small deluxe building. Unobstructed view of Beacon Hill Park. Covered parking, fireplace, Thermo windows; $69,900 ask, 383-3033 days, 595-3867 evenings.

SEA VIEW CONDO
Adult, no pet block on Dallas Rd. Full appliances, large balcony, ample storage, covered parking. Excellent management. $49,900 by owner. 381-6848 or 478-4960.

258 CONDOMINIUMS

WANTED!

QUALITY CONDO

Sincere client wants 2 or 3 bedroom condo in concrete building. Will not consider ground floor. Price range 100,000 to $150,000. Call W. E. (Wil) Wilson at david burr ltd. 384-9335 or 477-4328.

ROYAL WOODS

Excellent, 2-bedroom, corner suite, very well priced at $43,500. For details call:
GAIL WEINBERG
595-1535 477-4467
LESLEY BARTON
595-1535 595-2447
BOORMAN INVESTMENT CO. LTD.
2045 CADBORO BAY RD.

NOT LAUREL POINT

Adult Bldg, pool, sauna, workshop. Located 2 blocks from a shopping centre, on bus line. Two large bedrooms with approx. 1100 sq. ft. Harbour view! Try the home owner grant and present mortgage. Only $38,900. Will be happy to discuss with you.
JACINE TAYLOR
388-4434 388-7560

SUPERB APT.

1024 Sq. Ft. of ease and comfort, 2-pce. ensuite, good sized Dining area. Large Living room and 2 good sized bedrooms. Controlled underground parking included in this fine unit at only $37,900.
DOUG POSKITT 386-3124
Seaspray Properties Ltd.

THREE BEDROOM CONDOMINIUM

Very attractive and in perfect condition. Pleasant outlook. Shopping, recreation and transportation steps away. Offers on $39,900 invited.
386-3231 Kathleen Lucas 592-2159
Block Bros. Realty Ltd.

ROYAL WOODS

Vacant, must sell. 1-Bedroom plus den, over 950 sq. ft. Reduced to $36,900, open to offers. Price includes F, S and DW and drapes plus lots of facilities. Call LARRY J. QUAGLIOTTI, 479-6609 or 386-6164, CASTLE PROPERTIES LTD.

EXCELLENT VALUE

Modern 1-bdr, 865 sq.ft. suite, sauna, workshop, 3 year old apartment, all conveniences. Private. Terms. 383-6265 or 382-5849.

BY OWNER

Deluxe large 1 BR., top floor, corner suite, $29,900. 477-1811, 385-3807.

UVIC AREA, DELUXE 2 BEDroom, 1106 sq ft. stove, fridge, in suite washer dryer, sauna, swirl, underground parking. Excellent terms, asking $41,500. 592-4668.

FAIRFIELD AND BLANSHARD 1-bedroom deluxe, 3 appliances, balcony. Reasonable. 386-8390 evenings.

259 TOWNHOUSES

TURGOOSE POINT ESTATES SEAFRONT TOWNHOUSES

21 Prestigious Homes On Saanichton Bay
Open To View
Sat and Sun 1-5
Daily 6-8:30
2654 LANCELOT PL.
(off James Island Rd.)
North on Pat Bay turn right on Mt. Newton X Rd. and Follow the signs.

$83,000 - $118,000

Your choice of FIVE DIFFERENT MODELS. Without a doubt TURGOOSE POINT ESTATE TOWNHOUSES rank with the finest and most prestigious waterfront developments in the GREATER VICTORIA AREA.

Victoria Realty Ltd.
386-3585

SWIMMING POOL 3 BEDROOMS 2 BATHROOMS $33,900

Move in and enjoy it or rent it and let someone else enjoy it. Attractive 2-storey townhouse in PROFESSIONALLY MANAGED COMPLEX near the recently approved big new shopping centre, approx. 1200 sq.ft. plus back garden with high fence and 24x20 patio. Clear title. MLS.
386-7521 JOHN PLATT 383-2700
BOORMAN INVESTMENT CO. LTD.
612 FORT ST.

WATERVIEWS TOWNHOUSES

Watch the ships from your windows on main and upper level of this cedar townhouse set among rocks and pines. Ground level entrance to kitchen, DR and LR with fireplace and sliding glass doors to deck, 2 other BRs and full bath. Basement roughed in for FP, rec room, study, 2 pce. and storage. 1 covered parking, 1 open. Priced at $74,900. Apts. to view thru.
HAZEL CAMPBELL 598-3594 or
CONNIE REYNOLDS 479-0007
Royal Trust 384-8001

EXCELLENT TOWN HOME $44,900

An ideal family home, close to elementary school, parks, transportation, and wait until you see the setting. 3 bedrms, fireplace, basement and 1½ baths. MLS.
CALL ME!!
SPENCER LEE
386-3124 658-8311
Seaspray Properties Ltd.

OWN A STRATA DUPLEX
No maintenance assessments. 2-bedrooms, living room with fireplace, separate dining room, 1½ baths, large kitchen with eating area, carport, private patio, stove, fridge, W/W carpeting. Quality materials and workmanship throughout. 1714 McKenzie, 477-6488. Open House, Saturday and Sunday, 1 til 4. Offers on $54,900.

$29,000

Full price for a 3 bedroom townhouse with 1½ baths, carpeted living room and dining room, utility room, good storage area, fenced patio, shaded front yard, use of swimming pool. Vacant, early possession. MLS.
JOE RICKARD 656-1628
or 385-8771 (anytime)

HILLSIDE SHOPPING

Close to the rec centre and Hillside area. Three bedroom unit with rec room and very private back yard. 24 units total. TERRY SMOLLETT 386-3494 (24 hrs.).
CENTURY 21 Western Homes
1037 Cloverdale Ave.
386-3494 (24 hrs.)

ADMIRALS ROAD

3 level townhouse with 3 BR's, 2 baths, basement area and carport. Well maintained and priced to sell.
CONNIE REYNOLDS 479-0007
HAZEL CAMPBELL 598-3594
Royal Trust 384-8001

$47,900—QUADRA-LAKEHILL
3 bedroom townhouse in impeccable condition with lots of extras. A pleasure to show. MLS. Douglas Hawkes Ltd. 384-7128, Len Thomas 384-9176, Herb Hodgson 382-3835.

259 TOWNHOUSES

Open 2:00-4:00 Thurs., Fri., Sat. 3228 WICKLOW Something Special $57,000

GLASSED-IN SUNPORCH
THREE BEDROOMS
FULL BASEMENT
ACORN FIREPLACE

DON'T FAIL TO VIEW THIS NICELY LANDSCAPED TOWNHOUSE. IMMACULATE INSIDE AND OUT. A CORNER UNIT, IT PROVIDES A SURPRISING AMOUNT OF ACCOMMODATION, STORAGE AND PRIVACY. LOW MONTHLY ASSESSMENT. EXCLUSIVE WITH:
388-4271 MR. YELLS 383-5039
388-4271 BOB JOHNSON 592-3573

SINCE 1887
Pemberton, Holmes Ltd.
1000 Govt St 384-8124

SUPERB

location off Oak Bay Ave., an immaculate 1 bdrm ste in a quality building. It's on the top floor, and it's just like new! ML.
DENNIS L. JAMES
598-6014
PEMBERTON, HOLMES LTD.
384-8124

WHY NOT

4041 MAGDELING
OPEN SAT. 2:30-4:30
A Strata Duplex instead of a townhouse. No monthly assessment fee, only one neighbour, larger yard etc. Located 3 blocks from K Mart, this immaculate unit features 1½ baths, 3 bedrooms with gleaming H.W. floors, large living room covered patio, garden shed, loads of parking for boat, camper, etc. Down payment could be as low as $2,750 on full price of $53,900 M.L.S. R. W. RHODES 382-8101 or 479-9241.
National Trust Co. (Douglas)

GORDON HEAD NEAR UVIC
3 bedroom townhouse, 1½ baths, fireplace, full basement, walk in closet in master bedroom. Two car parking. Indoor swimming pool. $47,800. 477-8956

TOWNHOUSE, 3 BEDROOMS, 1½ baths, rec room, laundry, workshop, fridge, new stove, patio, swimming pool, allotment garden close, by owner. 479-7366

263 GARAGES FOR SALE, RENT OR WANTED

CARPENTER REQUIRES storage space in James Bay area. 382-9516, 382-1694.

265 HOUSES WANTED TO BUY

Oak Bay Fairfield

Professional business woman requires small 2-3 bedrm. character home, revenue definite plus. $55-$75,000. Please call:
MICHAEL ZIEGLER
384-8075 Pgr. 310
Seaspray Properties 595-3151

ALBERTA COUPLE

Require 2 or 3 bedroom home in nice area of Victoria or close in. No more than $75,000.
388-7557 BEN GREIG 381-6766

LOCAL FAMILY

Require house with small acreage or large lot or double garage. Up to $65,000. URGENT.
388-7557 BEN GREIG 381-6766
Capital City Realty Ltd.

SELL OR TRADE

Beautifull split level home on a flat 1.6 acre plot on Quadra St. Will trade for a home on a standard size lot. Call
CLIFF SALMOND
385-7721 477-3626
385-7721 REID TOPP 388-6275
PGR. 619
385-7721 BILL WEISS 598-8443
GARDNER REALTY LTD.

2 or 3 BEDROOM

HOME REQUIRED IN PRICE RANGE $40,000-$55,000. SPECIAL LOW COMMISSION IF CLIENTS PURCHASE. PHONE TODAY.
TOM McCLUSKEY or KEN WRIGHT
595-5661 598-2183
CITY BROKERAGE
386-3547

3½% COMMISSION

to sell your home!
Valuation without obligation
Douglas Hawkes Ltd. 384-7128
Len Thomas (Sr.) 384-9176
Herb Hodgson 382-3835

TRANSFERRED FROM MONTREAL
Urgently required, 2, 3-bedroom home in nice area up to $75,000 cash.
388-7557 ALEX TAIT 477-8522
Capital City Realty Ltd.

CASH PAID
If your house is suitable for rental purposes call my Agents Lee Wrobel and Randy Small. 385-1431.
British American Realty Ltd.

RETIRED COUPLE REQUIRE 2-3 bedroom bungalow. Rockland, Oak Bay, $77,000-$82,000. Replies confidential. Victoria Press Box 173.

PRIVATE

Want older home. I will purchase for cash. 479-2209

RENTAL HOUSES WANTED, will lease back to present owner. 477-1933

WANTED OLDER HOME WITH good seaview in Gordon Head. 477-6598.

268 LISTINGS WANTED

CONDOMINIUMS WANTED
LYNN HOLMES—386-6762
LANDMARK PROPERTIES

DON RYCROFT 385-3435
P. R. Brown and Sons Limited

270 EXCHANGE REAL ESTATE

FOR SALE OR EXCHANGE
A number of properties to trade. What have you got.
LET'S MAKE A DEAL
Call Confidentially.
Bing Richards,
388-7868 or
388-5464 Pgr. 732.
DUNSMUIR PROPERTIES LTD.

TWO BEDROOM MODERNistic dome-style home on 1.7 acres near Edmonton. Interested in trade with Victoria and environs residential property. D. Grier, R.R. 1, Fort Saskatchewan, Alberta T8L 2N7.

TRADE FOR CAR, BOAT, income property, 2 bedroom house, fenated, $48,900, equity $9000. 477-1043.

WATERFRONT LOT ON SHAWnigan Lake, swap for what-have-you. 382-8107.

271 LOTS FOR SALE

Park Pacific
Proudly Presents

DEAN PARK ESTATES

NEW STREET JUST OPENED
15 new lots on a quiet wooded cul-de-sac are now for sale. Also still available a good selection of Ocean view lots.
Located in North Saanich on the slopes of Mount Newton adjoining John Dean Provincial Park. All lots are more than ⅓ of an acre with wide street frontage to give you plenty of room to build and for privacy.
Fully serviced with underground hydro and telephone, separate underground sanitary and storm sewerage systems, complete underground domestic water system with fire hydrants, fully paved and curbed streets with attractive street lighting.
Entrance close to Panoramic Recreation Centre on East Saanich Road. From Pat Bay Highway turn off at McTavish.

SALES OFFICE
656-7041
10:30-4:30
OR
George Black
382-2426
or
388-6275
Pager 930
383-4124 anytime
Park Pacific Investment Ltd.

At BROADMEAD

WE HAVE IT ALL

Sunny seaviews, meadows, private lanes, rocky outcrops, treed seclusion, quail, pheasant and more. If you've been looking for that special spot for your new custom residence, visit us at Broadmead, a community of quality homes, created with care to preserve and compliment its unique natural beauty.

. . . 100-ft. wide lots are not the exception in Broadmead . . . that's our average lot size . . .

. . . space to live, to grow, to enjoy casual country living . . . yet just 10 minutes from city centre

. . . We have an excellent selection of ½ to ½-acre home sites available for viewing, priced from $31,500 to $44,500.

TAKE THE FIRST STEP TO BETTER LIVING!

Visit us at our office-display home, 950 Royal Oak Drive
8:30 A.M.-5:00 P.M. 658-5291
or call
Jeannie Dewhurst
Royal Trust Corp.
384-8001 or 658-8980

CUAULTA HEIGHTS

SEA AND CITY VIEWS
TREED
17 serviced lots. Water, hydro, phone, cable, ¼ — 2 acres, 20 minutes from Victoria. Take Fulton Rd. off Sooke Rd., right on Bexhill to Cuaulta Crescent; or Walfred Rd., off Happy Valley Rd., then left onto Cuaulta Crescent. Builders terms available. Salesperson on site Sunday afternoon 2-5 p.m. For information or appointment, call Norm or Jill Sewell, 658-5713.

TOWNHOUSE SITE in CENTRAL SAANICH
5.5 level acres, approved for 60 Townhouses. In downtown Saanichton corner of Mt. Newton Xrd. and East Saanich Rd. $495,000. Engineered Homes 385-6211, eves. Harry Atkey 598-1737

MILL BAY

Serviced Building lot of over 1 acre. Try low down payment or trade. Asking $20,000.
388-4434 BILL SIDHU 477-5382
WESTMONT REALTY (1977) LTD.

ANXIOUS VENDOR

3 left only!! Hurry!! 65x110 on quiet cul-de-sac in Royal Oak area. Asking $28,500. Call now!
GLENN NICHOLLS
598-5144 598-7689
T.L. Mann & Associates Ltd.

TREED ONE ACRE LOTS
located in N. Saanich
and serviced by
MUNICIPAL WATER MAINS
$31,500 — $33,500
Rick at Douglas Hawkes Ltd.
384-7128 YR8-8720 721-5161
Office Mobile Res.

LEGAL DUPLEX LOT
Back of 4020 Saanich Road on Travis Place. Level, treed 9600' lot, 95' wide, easy to build on, with all underground services in. Good views. Good location for a deluxe strata-title. Make an offer on asking price of $44,900. 479-8169.

CORDOVA BAY SEAVIEW LOT

.728 of an acre — 2 road accesses. Priced $64,500. To view call:
477-5705 Erna Ellsay 477-1841
Block Bros. Realty Ltd.

FULLY SERVICED LOTS
PRICED FROM $27,250
ON NELTHORPE ST
BY SWAN LAKE
Phone Roy at 383-1141 or 388-4497 or Dianne at 383-1141 or 479-7030
Associated Building Credits.

10,000 SQ. FT. ROCKY VIEW lot, services and driveway into lot, located on Cedar Hill Crossroads. $34,900, but vendors will consider all reasonable offers. Larry Haddon 592-7735, British American Realty Ltd. 385-1431.

BUILDING LOTS

Quiet country area, 12,000 sq. ft. lots. Close to town. Prices $23,500.
FRANK SALE PAGER 738
THE PERMANENT 382-9191

SIDNEY

Easy walking distance to town, close to ocean, level building lot, fruit trees, in area of nice homes. $25,900. 656-7132.

HERE ON QUIET CITY CULde-sac with beautiful trees. Excellent location, zoned R2 (duplex) offers on $42,000. 385-5461. See lot 8, Josette Pl. Today!

SERVICED LOT, ELEGANT area, some views, paved driveway, Blenkinsop and Union Rd. $30,000 cash. 479-9987 or 478-4743 evenings.

SOOKE, 3 SPACIOUS SECLUDED wooded lots on excellent road. 2 to 3 acres from $22,000. Terms. 642-5508.

OVER ½ ACRE WELL TREED, holding property with future potential, near Victoiria, $10,000. Terms. 598-5701.

271 LOTS FOR SALE

SEAVIEW

Excellent, 2A lot overlooking Sooke Harbour. Beach access close and you can anchor your boat in sheltered Anderson Cove. MLS. Asking price $29,500.
RUTH LA CROIX
479-1667 385-8416
388-5464 Pgr #759

DON'T MISS

Gently sloping .72 acre view lot in quiet secluded area of East Sooke overlooking Sooke Harbour and village. Offered at $19,400.
ALEX DAVIDSON
479-1667 652-3006
J. H. Whittome & Co. Ltd.

BUILD YOUR OWN

2.33 acres at the top of Triangle Mountain — nothing but beautiful views, fresh air and serenity. Water in and power close by, on paved road. To see this beautiful property call MARION BRADSHAW, 386-2955 or 477-4125. $39,000.
½ acre on high paved road in Mill Bay area of fine homes. Seaviews, and good access to main highway. Water supply available, $20,500. MARION BRADSHAW, 386-2955 or 477-4125. CENTURY 21 Mayfair Realty Ltd.

#10 NOOWICK ROAD
Beautiful Mill Bay sea and mountain view lot. ½ acre serviced, with water, hydro, septic. Other features are negotiable. Must be seen to appreciate. $24,500.
#11 LOT
On cul-de-sac off Carlton Drive, between Mill Bay and Shawnigan. 1 acre on paved road with hydro and water, has been perc tested. $21,500.
Both lots may be viewed by appointment, by calling 382-3905 after 5 pm or stop in at #10 Noowick on Saturday or Sunday each weekend.

GORGE BUILDING LOT

Call me today on this new exclusive listing. A beautiful lot just one block from the Gorge. Well treed, flat, with all services available, at only $29,900. Call me today on this new exclusive!
385-7721 DALE BRIGGS 592-3978
GARDNER REALTY LTD.

BUILDING LOTS

1. VICTORIA — $29,000 — Lovely lot close to all amenities. Some trees — surrounded by laurel hedge.
2. ARDMORE — $34,900. .74, well-treed acres with some seaviews. Convenient corner lot
386-3124 ROD FINCH 385-3281
Seaspray Properties Ltd.

3 LEFT

Just 3 large lots left in the Gordon Head area on which we could CUSTOM BUILD your next home. Do some of the work yourself and save money. Buy direct from Known Builder.
Mrs. Pat Saulnier, Kasapi Const. Co. Ltd., 538 Dupplin Rd. at 386-6191 or res. 384-2197.

LAKEFRONT

Building lot on Florence Lake Road. Build your home on this 50'x148' lot. Located in quiet area. New MLS. OFFERS on $25,000.00. Please call BOB KOHLRUSS 383-4739 or FREDDY STARKE 595-1175. CASTLE PROPERTIES LTD. 386-6164.

BUY LAND

1. One point seven acres Shawnigan Lake. $23,900. MLS 41332.
2. Half acre Mill Bay. Water at Property line. $23,000. MLS.

Please call anytime:
477-0191 JACK MOEN 658-5448
Royal Trust

NANAIMO
8 LOTS $100,000
Fully serviced large lots (7,500 to 9,000 sq. ft.). Situated side by side on a cul-de-sac. Paved streets, curbs, water & sewers. Good terms to responsible Purchaser. Call Harry Atkey, Engineered Homes Ltd., Victoria, 385-6211, eves. 598-1737.

SEA VIEW LOTS

A. ⅓ Ac. lot unspoiled view of Sea and Islands. All services, Dean Park area.
B. Large lot, Cordova Bay Ridge Exc. area. Call T. DALE 382-8101.
NATIONAL TRUST CO.

TREED LOT, CLOSE TO schools and stores. Colwood area. 478-3229.

$23,000
Langford, 2 large lots. Glen Lake Rd. 478-7970.

½-ACRE OF TREED SECLUsion, 1760 Dean Park Rd. $32,500. 656-4204.

LOVELY VIEW LOT WITH dogwood, fir and fruit trees, high Tulip Ave. $31,500. 385-3102.

274 PROPERTY WANTED

DEVELOPMENT PROPERTY REQUIRED!!

DOUG POSKITT 386-3124
Seaspray Properties Ltd.

WANTED
Large ocean view lot with or without house. Quiet location. Suitable for retirement. Private Ad. Reply Victoria Press Box 193

CASH FOR

Land for development for subdivision, lots in the Victoria area. Kasapi Construction, 386-6191.

PROPERTY WANTED
For subdivision now or future, with or without buildings. Phone 658-8846 or 652-1777

280 ACREAGE FOR SALE AND WANTED

VIEWS SEA MOUNTAINS WOODED FOREST CITY PRIVACY AND SERENITY

Look across Victoria from high above and only 15 minutes away in rush hour traffic.
Lot 3A-23 acre parcel — $75,000.
Lot 3B-25 acre parcel — $85,000.
(Partial zoning to 5 acre average).
Lot 2-45 acre parcel — $110,000.
Lot 1-45 acre parcel — $115,000.
Lot 4-45 acre parcel — $130,000.
(Partial zoning to 5 acre average).
Lot 5-45 acre parcel — $150,000.
(Partial zoning to 5 acre average).
Call:
REID TOPP
381-5567 388-6275 PGR 619
BILL WEISS
385-7721 598-843
GARDNER REALTY LTD.
385-7721

SOOKE

10.8 acres, 200' frontage on Poirier Lake. Good access. $45,000. ML.
Roy Anderson 477-5057
David Scott 479-4405
P.R. BROWN & SONS LTD.
385-3435

LOOKING FOR LARGE ACREAGE? I HAVE ACCESS TO SOME, CALL: BING RICHARDS. 388-7868 or 388-5464, Pager #732.

DUNSMUIR PROPERTIES LTD.

35 ACRES, ZONED 5 ACRE average, 5 minutes to new hospital, 4 bedroom house, $235,000. 479-9940.

280 ACREAGE FOR SALE AND WANTED

10 ACRE LOTS $35,900 - $51,900

35 — TEN ACRE LOTS, ALL WELL TREED, SOME WITH GOOD VIEW

Deaths and funerals

305 DEATHS and FUNERALS

CAREY — Suddenly, on Aug. 31, 1979, in Redwood City, Calif. Mary Hunter, age 71. Predeceased by her husband, Ted. Longtime resident of Victoria, B.C., attended the old Beacon Hill School, South Park and Victoria High School. She leaves her two sons, Gordon of Thousand Palms, Calif. and Christopher of Sidney, B.C.; and eight grandchildren; two nephews and two neices.

HERBERT — On September 5, 1979, Jack Douglas, beloved husband of Claudia Herbert, of Victoria, in his 58 year. Survived, also by two sons, Richard, Toronto; and Garth, Courtenay; one daughter, Marilyn Hamilton, Freeport, Grand Bahamas; two sisters, Joyce Hayes, Porcupine Plains, Saskatchewan; and Gertrude Hartzell, Kelvington, Saskatchewan.

Private family cremation. In lieu of flowers, donations to the Canadian Cancer Society would be appreciated. Arrangements through the Memorial Society of B.C. and FIRST MEMORIAL SERVICES Ltd.

LEE — In Victoria, B.C., on September 7, 1979, Mr. Sam Loy Lee, age 76 years. Born in Canton, China, late residence, 207-875 North Park Street. He leaves his wife, Jennie, White Rock, B.C.; son, James Lee, 920 Cloverdale Avenue; daughter, Kathy Lee, 3274 Hoskin Road, North Vancouver, B.C.; three grandchildren.

Service in the Sands Mortuary Limited "Memorial Chapel of Chimes" on Monday, September 10, 1979, at 1:00 p.m. Mr. Elie Hofer officiating. Interment at Royal Oak Burial Park.
SANDS-VICTORIA

LOUIE — In Victoria, B.C., on September 5, 1979, Paul Tsz Kwan Louie, aged 33 years, of 870 Victoria Avenue. He is survived by his loving wife, Suzanne (King) and two children, Derek and Krista; his mother, Mrs. S. K. Louie of Vancouver; one brother, Arthur and one sister, Mrs. Wai Yung Chan of Vancouver. He had been a civil engineer with the B.C. government Department of Housing.

Funeral service in McCall Bros. FLORAL CHAPEL, Johnson at Vancouver Streets, on Monday, September 10, 1979, at 1:00 p.m. with the Rev. H. Hunter officiating. Interment at Royal Oak Burial Park. (Memorials, if desired, may be made to the Cancer Fund, 857 Caledonia Avenue or to St. Christophers Montessori School, 2619 Currie Road, Victoria.)

MILLARD — In Victoria, B.C., on September 6, 1979, Elsie Marguerite Millard, aged 86 years, of 210—1791 Rockland Avenue, born in Birmingham, England, and resident here since 1930. She leaves her daughter, Edith Mary, at the residence; one brother, Noel Frank Pearson, of Vancouver; one sister, Edith Gertrude Bradshaw, of Edmonton; nieces and nephews.

Funeral service in the FAMILY CHAPEL of McCall Bros. on Monday, September 10, at 10:30 a.m., followed by cremation. (Flowers gratefully declined. Donations, if desired, may be made to the Cancer Society, 857 Caledonia Avenue).

NICKEL — On September 7, 1979, at Royal Jubilee Hospital, Mrs. Elma Leona Nickel, aged 53 years, beloved wife of Milton Nickel, of Vernon, B.C. Mrs. Nickel leaves to mourn her passing, her husband, Milton; two daughters, Irene Moody, Clearbrooke; Rae Nickel, New Jersey; two sons, Derek, Fort Nelson; Bruce, Vernon; and two grand daughters.

Private cremation Haywards Thomson & Irving Funeral Directors in care of arrangements.

WEBB — Passed away at the residence on Thursday, September 6, 1979, Mrs. Verna Webb, born in Meota, Saskatchewan in 1913 and a resident of Victoria since 1940. She leaves her loving husband, Gordon; two sons, James R. and G. Ronald of Victoria; daughter, Ann Gill of Victoria; seven grandchildren; one great-grandchild. Mrs. Webb had been a member of St. Michael and All Angels Church for many years and was secretary of the Parish Guild. She was a member of Chapter 42, O.E.S., Oak Bay and the White Shrine No. 1.

Funeral service in St. Michael and All Angels Church, 4733 W. Saanich Road on Tuesday, September 11 at 2:00 p.m. with the Rev. Canon W. Hill and the Rev. Canon W. E. Greenhalgh officiating. Interment in the Church Cemetery. McCall Bros. Funeral Directors, Victoria, in charge of arrangements.

ZABEL — Suddenly, in Peace River, Alberta, on September 6, 1979, Marguerite Lulu Zabel, aged 76 years, widow of Max Zabel, a long time resident of Victoria, formerly of Peace River, Alberta. She is survived by two sons, Jack and Mark and their families; one daughter, Carolyn Weldon and her family. She was a long time member of First Baptist Church and active in the I.O.D.E., Royal Roads Chapter.

Funeral service in McCall Bros. Chapel, Johnson at Vancouver Streets, on Tuesday, Sept. 11, at 1:00 p.m., with the Rev. John Watson officiating. Interment at Royal Oak Burial Park. (Flowers gratefully declined. Donations, if desired, may be made to the Heart Fund, 1008 Blanshard St.)

308 CARDS OF THANKS

With deepest appreciation we wish to express our thanks to all our relatives and friends in the loss of our beloved husband, father, and grandfather, Walter Davis. A special thanks to Dr. Wilson and the nurses at the Cowichan Valley Hospital and the nurses of the Home Care for their assistance and compassion. A special thanks to Reverend P. Ross for a beautiful service. Dorothy Davis and family.

309 IN MEMORIAM

BROOKS - In cherished memory of Lamont, my dearly loved only son, who died as the result of an accident, on September 8, 1968. No one can ever take his place in my heart.
Mother

THEY SHALL GROW NOT OLD AS WE WHO ARE LEFT GROW OLD, AGE SHALL NOT WEARY THEM, NOR THE YEARS CONDEMN, AT THE GOING DOWN OF THE SUN, AND IN THE MORNING, WE WILL REMEMBER THEM.
WITH GRATITUDE, SANDS

The Lord is my Shepherd
I shall not want
He maketh me to lie down in green pastures
He leadeth me beside the still waters
He restoreth my soul
He leadeth me in the path of righteousness for his name sake
Yea though I walk through the valley of the shadow of death
I will fear no evil
For thou art with me, thy rod and thy staff they comfort me
Thou preparest a table before me in the presence of mine enemies.
Thou anointest my head with oil
My cup runneth over
Surely goodness and mercy shall follow me all the days of my life and I will dwell in the House of the Lord forever.

310 FUNERAL DIRECTORS

Sands

FAMILY OWNED and OPERATED Since 1912

Victoria's 2 Dignified and Reverent Chapels

"Memorial Chapel of Chimes"
"Family Chapel of Memories"

1803 Quadra St.
Your Seven community chapels

VICTORIA	388-5155
SIDNEY	656-2932
COLWOOD	478-3821
DUNCAN	746-5212
LADYSMITH	245-2331
NANAIMO	753-2032

We Care About Vancouver Island Families

Sands

McCall's

PRIVATE SERVICE
RUTTAN
Jennifer Joyce
MONDAY
MILLARD
Mrs. Elsie Marguerite
10:30 a.m. FAMILY CHAPEL
EMERY
Mr. William Noble
11:30 a.m. FAMILY CHAPEL
LOUIE
Mr. Paul Tsz Kwan
TUESDAY
WEBB
Mrs. Verna
2:00 p.m.
ST. MICHAEL and ALL ANGELS CHURCH
OUDIL
Mrs. Eva
3:00 p.m. FAMILY CHAPEL
PRIVATE SERVICE
RUTTAN
Jennifer Joyce

McCALL BROS. Funeral Chapels
JOHNSON AT VANCOUVER STREETS
For Funeral Information Phone 385-4465

Haywards (B.C. Funeral Co.)
Thomson & Irving
Funeral Chapels
1625 Quadra St.
386-3505

CUNNINGHAM FUNERAL CHAPEL
1155 FORT STREET
Phone 384-5512 or 384-8626
Offering dignified moderate service for all. Geo. S. Cunningham, owner, manager.

FIRST MEMORIAL SERVICES
Serving the Public and Exclusive Area. Undertakers for the Memorial Society of B.C. 658-5244.

311 MONUMENTS

STEWART MONUMENTAL WORKS LTD.
ESTABLISHED 1896
Marble fireplace and tabletops.
1403 May St. 384-3452
Memorial of Distinction

Mortimer's Monuments
383-6421
709 KINGS RD. (at Douglas)
FOUNDED 1877

The NOW Coat!

Printed Pattern

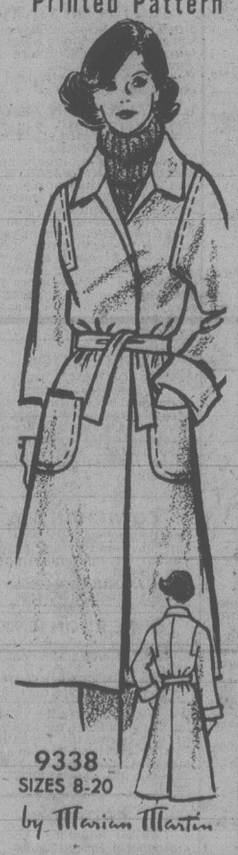

9338
SIZES 8-20
by Marian Martin

From the deep square armhole to the wrapped waist, here's the casual coat coverage you want for now, fall, any season. Fight inflation—sew it yourself!

Printed Pattern 9338: Misses Sizes 8, 10, 12, 14, 15, 18, 20. Size 12 (bust 34) takes 3½ yards 60-inch fabric.

$1.50 for each pattern — cash, cheque or money order. Add 25¢ for each pattern for first-class mail and handling. Send to: Victoria Press Ltd., Pattern Dept., 109 Crockford Blvd., Scarborough, Ontario, M1R 5B4. Print plainly pattern number, your name, address.

Vancouver's blunt coroner quits

VANCOUVER (CP) — For the last quarter-century, about 1,000 people have visited Glen McDonald's offices every year, but none of them wanted to.

But none complained about his work.

McDonald, 60, Vancouver's coroner since 1954, has spent his time answering perhaps the most important question of those peoples' lifetimes: why did they die?

Now, he's leaving his Vancouver post for a year overseeing coroners courts in the Okanagan before retiring.

He is proud of the work he has performed, but content to see it end, he said in an interview at the coroner's court near the city's skid road.

"The homicides, the calls at 3 and 4 in the morning (of) 'Get the coroner out.' Going to the rubbie coffee shops. It's been a long time. I don't want to do it anymore.

"I don't want to die here. I don't think coroners should die on the job."

A fully-qualified captain in the merchant marine, McDonald graduated from the University of British Columbia law school after the Second World War and joined the coroner's department. He was named chief Vancouver coroner in 1954.

He was appointed supervising coroner for B.C. in 1969, a post he now will vacate.

Since then he has operated out of his offices adjacent to the Main Street police station. The same building also houses the city morgue — antiseptic tiled rooms which can hold a total of 45 bodies in their refrigerated compartments.

But even that is changing. The city coroner now will operate out of offices in the Pacific Centre tower, and the morgue will split into two departments, McDonald said.

Once the move is completed, homicide and serious crime cases will be handled in a morgue unit at the University of B.C., with other cases handled at Shaughnessy Hospital.

McDonald's job has been to find out what has caused the death of a person, to answer that question for people who cared about the deceased, and in hopes of averting similar deaths in the future.

He's angered many people while uncovering that information, taking them to task from his coroner's court bench.

— The then-department of transport suffered his wrath in 1967 after several tug and fishing boat sinkings.

— The National Parole Board was criticized in 1968 for its treatment of Amelio Joseph Albertini, a 55-year-old prisoner at the Agassiz Mountain Prison who asked for clemency after discovering he was dying of cancer. The request was not granted for two months — Albertini had died a prisoner three days earlier, MacDonald found.

— Psychiatrists were accused of practising "pill parole" in 1972 when a Vancouver psychiatrist was shot and killed in front of her office by a former patient who then killed himself.

— The city police department was criticized in 1973 for spending too much time "searching for stolen bicycles" instead of solving murders. McDonald backed up his claim by offering a $500 reward from his own pocket for the capture of a taxi-driver killer.

—The city council and Fire Chief Armand Konig were hit in 1974 for not enforcing fire regulations.

—And Vancouver General Hospital heard from him last year. People would have to be "blind, deaf and dumb" not to know there were troubles at the hospital, McDonald said.

"You don't win, you merely get the facts out," he said.

A major aspect of the coroner's duties is to make recommendations following an unnatural death, McDonald said. About 33 per cent of the recommendations are later acted on, he said.

Although the recently-adopted Coroners Act instructs coroners juries not to place blame in deaths, McDonald said that once the facts of a case are brought to light, there is no need to attach blame.

"If you say that the death occurred when the man was driving at a 120 miles an hour or had a blood alcohol count of .55, what more do you need to say?" he asked.

Some of McDonald's past recommendations include instituting a system of fines for people who don't use their seatbelts—a practice he argued for in 1964 and which was began more than 10 years later.

He also asked aloud why automobile insurance companies did not pay for driver training courses in 1969. This was adopted in part a few years later.

His 1963 recommendation that the courts set a blood-alcohol reading to combat drinking drivers was also adopted, but McDonald is not pleased with the .08 limit now imposed.

"The level of .08 is an insult to the fact of impairment. There are people who wake up at .15 and drink till they're .25 and go to bed."

A system which proves that the driver is actually impaired enough to hinder his driving ability should be developed, he said.

OFFER FOR LAUNDRY EQUIPMENT

OFFERS: Plainly marked on the envelope "Offer on P.T. No. 111" will be received by the undersigned on an individual basis, lot basis or combined lot basis up to 2:00 p.m., Pacific Daylight Saving Time, October 1, 1979, for the following which may or may not be complete, and located "as is and where is" at Coquitlam Highway, Port Coquitlam, B.C. V3C 1J0:

Lot (1) — Laundry Pressing Machines (6 only)
a) Ajax Press, Serial #357355, Type C-BB-236
b) Ajax Press, Serial #12561593, Type D-222
c) Ajax Press, Serial #12561595, Type D-SP-2L
d) Ajax Press, Serial #12561592, Type G-442
e) Ajax Press, Serial #12561594, Type G-CCY
f) Pantex Press, Ser. #32358B62R, Model #45-0GF1

Lot (2) — Washing Machines (10 only)
a) Troy Model Y110, Serial #2257118-1
b) Troy Model Y110, Serial #22571197-2
c) Troy Model Y110, Serial #ZA12628-2
d) Troy Model Y110, Serial #ZA12628-2
e) Cascade Model 225, Serial #7126
f) Cascade Model 225, Serial #7128
g) Cascade Model 225, Serial #7125
h) Pony Cascade Model 7251, Serial #240
i) Cascade Unloading Model 7023, Serial #237M22454
j) Cascade Unloading Model 7023, Serial #237

Lot (3) — Washer/Extractor
a) Dynawash DW 3000, Serial #177Y721038

Lot (4) — Extractors (5 only)
a) Can. Machinery Co., Centrifugal Extractor Mod. 344
b) Troy Size 54 Centrifugal Extractor, Ser. #ZA24331-2 c/w 4 extractor baskets
c) Troy Size 54 Centrifugal Extractor, Ser. #ZA24331-1 c/w 4 extractor baskets
d) Troy Size 54 Centrifugal Extractor, Ser. #ZA12913-3 c/w 4 extractor baskets
e) Troy Size 54 Centrifugal Extractor, Ser. #ZA12913-4 c/w 2 extractor baskets

Lot (5) — Smith-Grantham Steam heated Conditioner Tumbler, Model 1000-904

Lot (6) — Folders (3 only0
a) Mangles Super Silon 8 roll Model 7035, Ser. #128
b) Mangles Super Silon 8 roll Model 7071, Ser. #3118
c) Mangles Super Silon 8 roll Model 7005, Ser. #128

Lot (8) — Stacker, American Fastack, Model SS10 No. 8A Serial #6-8731850

Lot (9) — Crossfolder, American Trumatic, Serial #700696-203

Lot (10) — Belt Conveyor - Laundry Loader, electric

Lot (11) — Tumble Dryers (12 only) Huesch, Steam Heater
a) Serial #FT6604RL
b) Serial #78627
c) Serial #78626
d) Serial #78625
e) Serial #69361
f) Serial #78630
g) Serial #FT8705
h) Serial #FT8706
i) Serial #FT10889
j) Serial #FT10890
k) Serial #FT10891
l) Serial #78629

Lot (12) — Sheet Spreaders (2 only) Sager Model 9AC
a) Serial #6462
b) Serial #6471

Lot (13) — Presses (3 only) Prosperity Garment Press, Bosom, Model 454-PO
a) Serial #177613 Prosperity Garment Press Model 219-PO
b) Serial #177633 Forse Cleanamation Press USA
c) Serial #6 UL 02169042K

To view or for further information contact Mr. W. Alford, Director, or Mr. Walden, Laundry Manager at above address, telephone 521-1911, local 679 or 508.

It is to be noted that most of the equipment offered is in operation at this time but will be available to the successful bidder(s) when new equipment is in place (between late October and late November/79)

The successful bidder(s) will be responsible to co-ordinate the removal of the equipment with Mr. Alford or Mr. Walden.

Offers must be accompanied by a CERTIFIED cheque or money order made payable to the Minister of Finance for 10% of the bid. If the successful bidder subsequently withdraws his offer, the 10% payment shall be liable to forfeiture.

The highest or any offer will not be necessarily accepted, but the bearer of a successful bid will be required to pay the 4% B.C. S.S. tax.

A. W. CHARLTON,
Chairman
Purchasing Commission
Parliament Buildings
Victoria, B.C. V8V 1T8

AD. #111—1979/80
August 17, 1979

NOTICE TO SUPPLIERS

Sealed tenders will be received by the undersigned for the supply of Fire Alarm System Components to the British Columbia Systems Corporation, 3400 Davidson Street, Victoria, British Columbia.

Drawings, specifications, forms of tender and detailed instructions to bidders are available to Fire Alarm Equipment Suppliers at the office of:

Peter H. Neilmeier, Architect
1525 Amelia Street
Victoria, B.C. V8W 2K1

A returnable deposit of fifty dollars ($50.00) is required for each set of tender documents. Tenders must be good for thirty (30) days from tender closing date. Tenders must be accompanied by a certified cheque in the amount of ten percent (10%) of the bid amount which binds the tenderer and accompanied by a written guarantee that the bidder will, within the required time, enter into a formal contract with the British Columbia Systems Corporation.

The lowest or any tender will not necessarily be accepted.

Tenders must be made out on the forms supplied by the Architect, addressed to the undersigned and must be in the hands of the undersigned by 1:00 p.m. local time, Monday, September 24, 1979.

Mr. Gordon A. Spring
Manager Contracts and Purchasing
British Columbia Systems Corporation
1112 Fort Street
Victoria, B.C. V8V 4V2

9-8

NOTICE TO CREDITORS AND OTHERS

ESTATE OF ALEXANDER ALBERT ALLEN, DECEASED, late of 2083 Townley Street, Victoria, British Columbia

NOTICE IS HEREBY GIVEN that creditors and others having claims against the estate of ALEXANDER ALBERT ALLEN, deceased, late of 2083 Townley Street, Victoria, B.C., are hereby required to send them duly verified to the undersigned executor at #402-612 View Street, Victoria, B.C., on or before the 22nd day of October, 1979, after which date the assets of the said estate will be distributed, having regard only to claims that have been received.

NATIONAL TRUST COMPANY, LIMITED
Executor
By its solicitors,
MacMINN & IZARD

NOTICE TO CREDITORS AND OTHERS

ESTATE OF KATHLEEN ANNIE WARREN, DECEASED, Late of Hart House Rest Home, 1961 Fairfield Road, Victoria, B.C.

NOTICE IS HEREBY GIVEN that Creditors and others having claims against the estate of the above-named deceased are hereby required to send them to the Executor, care of MacMinn & Izard, 402-612 View Street, Victoria, B.C., before the 15th day of October, 1979, after which date the Executor will distribute the said estate amongst the parties entitled thereto, having regard only to the claims of which it then has notice.

CANADA PERMANENT TRUST COMPANY
Executor.
By its solicitor,
MacMINN & IZARD.

NOTICE TO CREDITORS AND OTHERS JOHN CHARLES HISCOCK, Deceased

Notice is hereby given that creditors and others having claims against the estate of JOHN CHARLES HISCOCK deceased, late of Victoria, in the Province of British columbia, are hereby required to send them duly verified to the undersigned executor at Second Floor, 848 Courtney Street, Victoria, B.C. V8W 1C4, on or before the 29th day of September, 1979, after which date the assets of the said estate will be distributed, having regard only to claims that have been received.

KIM MAXWELL HISCOCK
Executor
by: SMITH & COMPANY
his Solicitors

NOTICE TO SHIPYARDS CONVERSION OF M.V. "QUEEN OF SURREY"

The British Columbia Ferry Corporation invites Tenders for the Conversion of M.V. "Queen of Surrey." Plans, Specifications and Conditions of Tender are now available upon request from:

The Chief Operations Manager,
British Columbia Ferry Corporation,
818 Broughton Street,
Victoria, B.C. V8W 1E4

Sealed Tenders marked "Tender-Conversion of M.V. "Queen of Surrey" will be received for public opening 2:00 p.m. Monday, October 15, 1979, by the office of the General Manager and Chief Executive Officer, at the above address.

SCHOOL DISTRICT No. 62 (SOOKE) SALE AND REMOVAL OF BUILDINGS

Sealed tenders will be received by the undersigned up to 4:00 o'clock p.m. Monday, September 10, 1979, for the sale, removal or demolition and removal of buildings known as the Annex of Edward Milne Secondary School.

Instructions to bidders may be obtained by calling the School Board Office at 478-1781.

The highest or any tender not necessarily accepted.

Miss M. P. Rudge,
Secretary-Treasurer,
School District No. 62 (Sooke),
2227 Sooke Road,
Victoria, B.C.
V9B 1W9

NOTICE TO CREDITORS AND OTHERS

Re: Dorothy Patton, Deceased, late of 2251 Cadboro Bay Road, Victoria, B.C.

NOTICE is hereby given that creditors and others having claims against the estate of Dorothy Patton, deceased, late of 2251 Cadboro Bay Road, Victoria, British Columbia, are hereby required to send them to the undersigned executors at 1280 Douglas Street, Victoria, British Columbia by the 1st day of October, A.D. 1979, after which date the executors will distribute the said estate among the persons entitled thereto, having regard only to the claims of which it then has notice.

DATED this 20th day of August, A.D. 1979.

NATONAL TRUST COMPANY, LIMITED
Executors
Martin, Jawl & Bundon
Solicitors

NOTICE TO CREDITORS AND OTHERS

IDA JANE ROBINSON, ALSO KNOWN AS IDA J. ROBINSON, DECEASED

NOTICE IS HEREBY GIVEN that creditors and others having claims against the Estate of IDA JANE ROBINSON, deceased, late of 336 Simcoe Street, Victoria, British Columbia, are required to send their claims duly verified to the undersigned Administrator of the said Estate at 600-1070 Douglas Street, Victoria, British Columbia, on or before the 10th of October, 1979, after which the Administrator will distribute the assets of the Estate having regard only to the claims of which notice has then been given.

WILLIAM ALEXANDER BUCHAN
Administrator
STRAITH & COMPANY
Solicitors

LUNDS AUCTION

TUESDAY, SEPT. 11 — 7 P.M.
Preview: Sat. 10 a.m.-3 p.m.
Mon. 9 a.m.-5 p.m., Tues. 9 a.m.-7 p.m.
(One Sale Only this week)

ESTATE & CONSIGNED FURNISHINGS: Beautiful 5-Pce. Mahog. Double B/Room Ste. by Hespler, Inlaid & Carved Hespler Corner Cabinet, Coombes Love Seat, Nest of Three Tables by Coombes, Modern Chrome Furniture incl. Smoked Glass Top Table & 4 Uph. Chairs, 3-Pce. Chester Ste., Display Cabinet, Coffee & End Tables, As New Hide-A-Bed (over $1000 New), Oak D/Room Ste., Bunk Beds, Walnut Stretcher Table, Tile Top Occ. Table, Wal. Plant Stand, Corner What Not, Walnut China cabinet, Large Wardrobe, etc. **APPLIANCES:** Westinghouse Continental Double Oven Range & Matching Frost Free Fridge, Moffat Harvest Gold Fridge & Matching 24-in. Range. **OF INTEREST:** R/Doulton Figurines, Cottage Pianos, Kirby Vacuums, Treadle Sewing Machine. **STAMPS:** approx. 50 lots incl. large Canada Collection.

COMING UP

SEPT. 18th—Clocks, Unclaimed Bicycles for Victoria Police Dept.
OCTOBER—Fine Art & Antique, Coins, Indian Artifacts.
Consignments for these Auctions being Accepted NOW.

THE AUCTIONEERS AND APPRAISERS FOR VICTORIA AND VANCOUVER ISLAND

LUNDS AUCTIONEERS and APPRAISERS LTD.
926 Fort St., Victoria
Tel. (604) 386-3368

City of Victoria
GARDEN REFUSE BURNING

Garden refuse may be burned in the City of Victoria as of FRIDAY, SEPTEMBER 7th, 1979. NO OTHER COMBUSTIBLE TYPE OF MATERIAL MAY BE BURNED.
Householders may burn in an incinerator, or on their property, at least 15 feet away from buildings and property lines.
A garden hose, connected to a water supply and the householder must be in attendance.
Garden refuse may be burned on MONDAYS, FRIDAYS, AND SATURDAYS ONLY.

E. Simmons,
Fire Chief,
VICTORIA FIRE DEPARTMENT

CAPITAL REGIONAL DISTRICT COURT OF REVISION 1979 VOTERS' LIST

For the Electoral Areas of Colwood, Langford, Metchosin, Sooke, View Royal, Salt Spring Island and the Outer Gulf Islands.
Pursuant to Section 47A (3) of the Municipal Act, the Court of Revision will sit at 10:00 a.m. on Monday, 1st October, 1979, at:

The Board Room (3rd Floor)
524 Yates Street,
Victoria, B.C.

to hear all complaints and correct and review the list of electors; and may
(a) correct the names of electors in any way wrongly stated therein; or
(b) add the names of electors omitted from the list; or
(c) strike out the names of persons from the list who are not entitled to vote or who are disqualified from voting; or
(d) correct any other manifest error therein, and shall add to the list of electors the name of any person who has become qualified to have his/her name entered on the list of electors since the 31st day of August, 1979.

Dennis A. Young,
Secretary
Capital Regional District

Special Offer

FOR PRIVATE PARTY CLASSIFIED ADVERTISERS

Use this handy coupon to place your Classified Advertisement and save money

Name .....
Address .....
Phone No. .....
Signature .....
No. of insertions ..... Amount Enclosed $.....

FILL OUT AND MAIL TO
SPECIAL OFFER
Victoria Press,
P.O. Box 300,
Victoria, B.C.
V8W 2N4.

OR
DELIVER IN PERSON TO
2621 Douglas St.,
Victoria, B.C.

Your ad will run as soon as possible upon receipt of this coupon and payment or please specify consecutive dates.

Classification Number ..... 10 WORDS MINIMUM

10 Words for 1 insertion in The Daily Colonist and Victoria Times: 12¢ for each additional word. — $1.20
10 Words for 3 insertions in The Daily Colonist and Victoria Times: 28¢ for each additional word. — $2.85
10 Words for 6 insertions in The Daily Colonist and Victoria Times: 45¢ for each additional word. — $4.50

Victoria Press Box Charge $3.50 per month.
Replies to be mailed Replies to be held for pickup.

All ads must be written in regular classified style, and run on consecutive days.

All real estate, mobile home, rental and business advertising is considered to be commercial advertising and will not qualify for this special offer.

SEND CHEQUE or MONEY ORDER
— NO REFUNDS —

THE DAILY COLONIST AND VICTORIA TIMES

Capital Scene

Victoria Local Concil of Women, 2 p.m. Monday, Sept. 10, Salvation Army Citadel, 757 Pandora.

Esquimalt Parks and Recreation Commission, recreation and aquatics registation, recreation, 7 p.m. to 9 p.m., aquatics, 9 a.m. to 4 p.m. and 7 p.m. to 9 p.m. Monday, Sept. 10, 527 Fraser.

Metropolitan Art Club, exhibiton of paintings, store hours, Monday, Sept. 10 to Friday, Sept. 15, Hillside Mall.

Gymnastics, registration for children three years old and up, 4 p.m. to 6 p.m. Monday to Friday, Christ Church Cathedral gymnasium, 912 Vancouver.

Victoria Minus One Club, dance classes, registration at 7 p.m. Monday, Sept. 10, Elks Hall, 732 Cormorant.

Royal Scottish Country Dance Society, open house, 7:30 p.m. to 9:30 p.m. Monday, Sept. 10, Sir James Douglas Auditorium, Fairfield and Moss.

Florence Nightingale Chapter I.O.D.E., 1:30 p.m. Monday, Sept. 10, 1434 Mitchell.

Victoria Lapidary and Mineral Society, 8 p.m. Monday, Sept. 10, Garth Homer Centre, 813 Darwin.

Oak Bay Recreation Centre, skate program registration, call 595-7946.

Victoria branch of the Federal Superannuates National Association, 2 p.m. Tuesday, Sept. 11, Silver Threads Centre, Fisgard.

Victoria Choral Society, new season, 7:45 Tuesday, Sept. 11, Monterey elementary school. New members welcomed.

Victoria Legal Secretaries Association, cocktails at 5:30 p.m., dinner at 6 p.m. Tuesday, Sept. 11, Amity Restaurant, 2852 Douglas.

Solar Energy Society of Canada Inc., Victoria Chapter, short talk, 7:30 p.m. Tuesday, Sept. 11, Windsor Park Recreation Centre, off Newport Ave. Topic, Subdivision planning for solar access.

La League of Victoria, Group No. 3, 8 p.m. Sept. 11, 4270 Cedar Hill Road.

Ladies Auxiliary to the Canadian Diabetic Association, 1:30 p.m. Tuesday, Sept. 11, St. Luke's Church Hall, Cedar Hill Cross Road.

Esquimalt Parks and Recreation Commission, recreation and aquatics registration, 9 a.m. to 4 p.m. and 7 p.m. to 9 p.m. Tuesday, Sept. 11 and Wednesday, Sept. 12, 527 Fraser.

TOPPLED TREES show path of tropical storm David through Teaneck, N.J., where two residents watch public works crews cutting up the fallen trees while telephone repairmen work on fallen lines. Many residents of the area are still without electricity and phone service as the result of the storm, the tail end of the hurricaine which killed more than 900 people in its swath of destruction across the scattered islands in the Caribbean before losing its force against the mainland coast.

Severe crisis at blood bank

Worse-than-normal summertime shortages of blood — particularly O group blood — has created a crisis for the Victoria city and district branch of the Canadian Red Cross Society.

The severe shortage has forced postponement of many surgical operations.

Red Cross officials are worried about what will happen should there be a single day of increased demand or one bad attendance at any clinic.

The society has described the need as "great" and "urgent."

In an effort to gain a slight edge on the situation, a beefed-up blood donor team will conduct clinics in Victoria next week.

The team will be at Red Cross House, 2:30-8 p.m. Monday; Victoria City Hall, 10 a.m.-4 p.m. Tuesday; Royal Jubilee Hospital Nurses' Residence, 11 a.m.-5 p.m. Wednesday, and Camosun Interurban Campus, 9:30 a.m.-3:30 p.m. Thursday.

It is hoped that the larger team will be able to keep waiting lines to a minimum.

Anyone needing more information on the clinics should call 382-2213.

Loto pact delayed

B.C. is still a month away from reaching an agreement with Ottawa on the takeover of Loto Canada despite the fact both Alberta and Ontario have signed deals.

Without going into details, Provincial Secretary Hugh Curtis said Friday that there are "some nuances" in B.C.'s position that Ottawa would want to study before an agreement is ratified.

Now that the costly Montreal Olympics debt is paid off, the Conservative government has agreed to turn lotteries over to the provinces.

Curtis said B.C.'s agreement with Ottawa will likely be signed early next month when Minister of State Steven Paproski visits the province.

A national lottery will be continued in some form with proceeds going to the provinces. And it will be administered by the provinces.

Tax dodging fines rise

VANCOUVER (CP) — Revenue officials are chasing an estimated 15,000 British Columbians who have not filed income tax returns, says a one-time policeman who now heads the taxroll identification and compliance unit of the federal taxation branch.

Larry Nicolay says the revenue department is trying to change its approach to delinquent taxpayers by starting fewer prosecutions but trying for big convictions.

"We are particularly after the hard-core delinquent non-filers — those who owe us money but haven't filed a tax return for years, if ever," says Nicolay.

He said there used to be about 50 to 75 prosecutions a year in B.C. but the fines handed out were not enough to be a deterrent.

"Now, you can expect no more than a dozen prosecutions a year — but they will be big ones."

Under the law, if persons owing tax do not file a return and are caught, they could end paying all the tax owed, interest on the money and a penalty of up to half the back taxes. The law also provides for jail terms.

Nicolay said in the past offenders who owed $10,000 in taxes were fined only $250 for not filing. Now revenue officials will be seeking fines of $5,000 and, if fines are not paid, a prison sentence.

An alternative is for the department to arbitrarily decide how much delinquents owe in taxes and order them to pay that amount plus a penalty.

Nicolay says since April, his 14-member B.C. unit has checked through 4,000 files, assessed 72 penalties and laid three charges.

Canadian crew urged for barge

OTTAWA (UPC) — The Canadian Labor Congress urged Canadian charterers of a lumber barge tied up for weeks in Nanaimo to replace the Japanese crew with a Canadian one.

The union also protests that the charterers of the Panamanian-registered Douglas Fir, a barge designed for shipping lumber along the Pacific Coast, are "freeloading" on the Canadian economy.

"By registering their barge in Panama, the Canadian charterers have managed to escape taxation and are in effect freeloaders on the Canadian economy," CLC secretary treasurer Donald Montgomery said in a statement Friday, adding that Canadian tow-boat operators have been denied business, resulting in a loss of work for Canadians.

The barge has been tied up since Aug. 25 while union pickets protest the use of an imported crew.

The B.C. Supreme Court, however, has granted the operators an injuction on behalf of the operators, Maple Leaf Shipping and Toko Line Canada Ltd., ordering union members to stop picketing the ship.

Group fights McKenzie plan

A newly formed coalition of Saanich residents is calling for an immediate halt to work on the McKenzie Avenue extension.

The coalition, which formed Friday, also demands a meeting with Highways Minister Alex Fraser.

Garden City Homeowners Association and Marigold Housing Co-operative have banded together to fight the ministry and Saanich, spokesman Patricia Van't Haaff said Friday.

She said the coalition will not settle for a meeting with assistant deputy highways minister Tom Johnston.

And it refuses offers by Saanich Ald. Fred Severson to chair such a meeting.

Plans call for the extension to run from Glanford to Interurban and eventually link the Pat Bay and Trans-Canada Highways.

Saanich recently approved a preliminary design that shifted the extension so it is approximately 95 feet away from the co-op.

None of the residents like the new design.

Homeowners on the west side of the planned extension and co-op members on the east side compared notes Friday and discovered they were being played off against each other, Van't Haaff said.

To avoid meeting co-op members, highways officials would say they had already set up a meeting with the homeowners group and vice versa, she said.

"They have been telling deliberate lies."

Ferry mishap report near

The results of the Ministry of Transport's informal inquiry into last month's grounding of the Queen of Alberni will be released early next week, Transport Minister Alex Fraser said Friday.

Fraser said findings of the B.C. Ferry Corp.'s internal investigation won't be released until the MoT's report is made public.

The MoT may decide a full formal inquiry is needed, stalling the release of the Ferry Corp.'s report even further.

Fraser said he has talked with federal Transport Minister Don Mazanowski several times on the telephone.

He indicated he knows what Mazanowski's position will be both on the grounding and on the future of boat traffic in Active Pass.

He wouldn't comment further, but hinted the federal position may not be in accord with the provincial one.

Active Pass is a crucial part of the public transportation system of B.C., Fraser said. After ignoring past requests by the province to look into the problems there, Ottawa "may be prepared now to get a handle on it — what the problems are.

But as for that solution, Fraser said he'll respond to what they say as soon as their position is public.

CFAX program wins U.S. award

CFAX Victoria received the Edward R. Murrow award Friday from the Radio-Television News Directors Association for its "compelling" program on alcholism.

In presenting the award in Las Vegas, the news directors association praised CFAX reporter Bev Sinclair for her "superb use of audio tape," letting the people tell their own stories of families touched by the drinking problem in Victoria.

The Murrow award is for "courage and enterprise in reporting and documenting of a significant community problem."

KSFO in San Francisco won a spot news award for coverage of the People's Temple murder-suicides at Jonestown, Guyana.

The award for investigative reporting went to WBBM in Chicago for its inquiry into an educational testing system in Chicago schools.

KCBS of San Francisco won the editorial broadcasting award for its editorial series opposing Proposition 13, the tax-cutting measure later approved by California voters.

Third ferry to stretch

The B.C. ferry Bowen Queen will go into Burrard drydock for minor stretching and engine adjustments Sept. 10.

The vessel, the third to undergo stretching this year, will be out of service until late November.

Bowen Queen's capacity will increase to 70 cars and the vessel will contain four new drive units and two additional engines.

The ferry will be replaced on the Fulford Harbor-Swartz Bay route by the Queen of the Islands which has a 40-car capacity. To eliminate delays, the schedule has been increased to 10 daily round trips from eight.

Similar adjustments were made last spring on the Powell River Queen and Mayne Queen.

Jack MacAuley sweeps 'mums

Jack MacAulay, competing for the last time in the advanced novice class, won six major awards in the Victoria and District Crysanthemum and Dahlia Society's annual flower show Friday at Centennial United Church.

MacAulay, of 5191 Santa Clara, took awards for the highest aggregate in all classes and captured the most first-place prizes in the chrysanthemum category.

He will compete in the open class next year.

Alan Hall, 1122 Munro, took five awards in the open class while Mary Adye, 1692 Earle, also was a five-time open class winner in her first year as a competitor.

The show continues today at Centennial United, Gorge at David, with sale of all exhibited flowers scheduled between 8 and 9 p.m.

Trophy winners:

Woodward stores perpetual trophy and miniature, highest aggregate in all classes: Jack MacAulay.
Roy Hebden trophy and N.C.S. silver medal, highest aggregate in chrysanthemum classes: Jack MacAulay.
M.O. Mayhew trophy, most firsts in chrysanthemum classes: Jack MacAulay.
Weston trophy, best chrysanthemum bloom in show: Alan Hall.
N.C.S. bronze medal, best vase of disbuds: Alan Hall.
E.M. Whyte challenge trophy, best vase of sprays or poms/semi-poms: Mary Adye.
M.H. Rottey trophy and miniature, highest aggregate in novice classes: Jack MacAulay.
Globe barber shop trophy, best vase in classes 1-13: G.D. Smith.
John Craig trophy, best bloom in classes 1-14: G.D. Smith.
Reg Etheridge trophy, best exhibit in classes 18-21: Mary Adye.
Sidney Roofing and Paper Co. trophy, best exhibit in classes 22-29: Alan Hall.
Centennial perpetual trophy, best six varieties: Alan Hall.
F.W. Francis trophy, best exhibit in classes 31-33: Bert Ralfs.
Cec Fletcher trophy, best exhibit in classes 34-42: Alan Hall.
W.W. Levy memorial trophy, selected variety disbud: C. Brynjolfson.
Canadian Chrysanthemum Society trophy, specimen bloom registered 1976 or later: Jack MacAulay.
W.J. Roper shield, best exhibit Rayonnante class 45: Mary Adye.
C.L. Wilson challenge shield, championship class: Mary Adye.
J.H. Hasenfratz trophy, selected spray: Ralf Willing.
Fred A. Saunders trophy, collection of sprays and/or poms and semi-poms: Shirley McMinn.
Centennial rose bowl, best exhibit in classes 52-53: Shirley McMinn.
Brown's Victoria Nurseries trophy, basket of chrysanthemums: Mary Adye.
Rosette and certificate, best entry in first year novice: J. Willard.
Rosette and certificate, best two bloom entry, advanced novice division: Jack MacAulay.
Rosette and certificate, best three bloom entry, advanced novice division: G.D. McMinn.
Rosette, best exhibit in classes 16 and 17: Tom Wilson.
Tolmie Towing trophy and miniature, highest aggregate dahlias: Harry van Dyk.
Jamieson Greenhouse and Nursery trophy, best bloom dahlia: Harry van Dyk.

Island to join UN?

UNITED NATIONS (Reuter) — The Caribbean island of Saint Lucia, which became independent from Britain on Feb. 22, has applied to become the UN's 152nd member. The country, located south of Martinique, has a population of slightly more than 100,000.

There are a lot of
GOOD CARDS
In our Deck

Local news, national news, international news, background analysis, cartoons, recipes, comics, patterns, columnists, financial news, sports, health, music, gardening, entertainment, weather reports and, of course, advertising to mention just a few.

They are some of the many good reasons why over 81% of the households in the Metropolitan area pay to enjoy dependable home delivery of their Victoria Daily Newspaper. They are the same good reasons why your advertisements should be there. Inserted alongside the wealth of news stories and the advertisements of other merchants, large and small, they are welcomed into the house and read at leisure in the relaxed atmosphere of the subscriber's own home.

Advertise in Victoria's Daily Newspapers
The Daily Colonist — Victoria Times

Viet poison gas raids claimed by Cambodia

BANGKOK (AP) — The ousted regime of Cambodian Premier Pol Pot charged today that Vietnamese aircraft dropped poisonous gas on Cambodian civilians, killing a number of persons during four separate raids.

The Voice of Democratic Kampuchea, monitored in the Thai capital and believed broadcasting from southern China, also said the Vietnamese are making large-scale preparations for a new offensive in the coming dry season. These include renovation of the Siem Reap airbase in northwestern Cambodia to accommodate Soviet military advisers and Soviet-built MiG military planes, the broadcast said.

Some Western and Thai analysts speculate the Vietnamese may launch an all-out attack to wipe out remnants of the Pol Pot army and insure some stability for the government of President Heng Samrin in Phnom Penh, the Cambodian capital. Vietnamese-backed forces drove out Pol Pot's government and installed Heng Samrin in a military operation nine months ago.

The broadcast claimed that on four occasions in the last two months Vietnamese planes dropped gas north of Kirirom in Kompong Speu province, killing three women, five young boys and a number of other civilians. The charges could not be confirmed by independent sources.

"At Siem Reap airbase, new arrangements have been made to accommodate hundreds of Soviet military advisers and Vietnamese technicians who will renovate the airport for the storage of bombs, weapons and ammunition reserved for Soviet-made MiG planes," the broadcast said.

In a Vietnamese dispatch monitored here, the Soviet-backed Hanoi government claimed that "many groups" of Chinese military planes have violated Vietnamese airspace, aggravating the already tense situation along the border between the two countries.

The official Vietnamese news agency said two of the violations took place last Wednesday when a group of jet fighters intruded eight kilometres into Hoang Lien Son province and another flew into Ha Tuyen province.

"It should be emphasized that these violations of Vietnamese air space by Chinese warplanes coincided with intensified armed provocations, threats of war and psychological warfare activities," the agency said.

Florida fat with drug $billions

WASHINGTON (UPI) — The has federal government launched a new effort to identify who is depositing billions of dollars in cash in Florida banks each year because they believe some of the money comes from drug dealers.

A Treasury Department study of cash movements throughout the United States in 1978 showed 30 of the nation's 37 Federal Reserve offices paid out more money than they took in.

Of the seven offices which took in more deposits than they paid out last year, taking money out of circulation, the Miami and Jacksonville, Fla., offices accounted for almost $3.3 billion, or 77 percent of the nationwide total.

"The study clearly indicates that disproportionately large volumes of currency are flowing into Florida from other states, and, perhaps from other nations," the Treasury said.

Furthermore, the study said the surplus currency was deposited mostly in denominations of $20 and $100 bills.

In Miami alone, the Federal Reserve Office took in $817 million in $100s lasts year and paid out only $144 million.

"From a law enforcement point of view," said Assistant Treasury Secretary Richard Davis, "it is not very surprising in that it corroborates other information about the level of activities in Flordia relating to narcotics and drugs (and) marijuana importations."

"It is everyday knowledge in terms of law enforcement that Florida is the center" (of drug activitiy), Davis said. "Knowing more about the flow of currency, generally, in these large amounts is getting a better idea about the drug trafficker."

The study also showed that Federal Reserve offices in New York, Chicago and Detroit paid out $8 billion more than they took in last year — 55 per cent of the net increase in currency nationwide.

This pattern could indicate that drug dealers are moving large amount of money out of northern cities to pay for drug supplies in Florida, officials said.

Violence continues in Syria

BEIRUT (UPI) — A Lebanese rightist-controlled radio station today reported new violence in the northern Syrian port of Latakia and said the city was paralyzed, with special paratroop units in control of all approach roads.

The state-owned Damascus radio and the official media had no immediate comment on the report, but Western diplomats said the situation in northern Syria was critical.

The Syrian authorities earlier this week reported the killing of several persons in Latakia and admitted the region was hit by a wave of civil strife and unrest. But later statements said the situation was back to normal.

However, the radio station of Lebanon's rightwing Phalangist Party said daily shooting, looting and killing incidents were common in Latakia and other Syrian towns.

It said anti-government demonstrators early today attacked and killed an intelligence officer and wounded three others.

THE CORPORATION OF THE DISTRICT OF SAANICH

NOTICE
RE: TORQUAY DRIVE

NOTICE IS HEREBY GIVEN that The Corporation of the District of Saanich intends to stop up and close to traffic All that part of Section 53, Victoria District, being the portion of Torquay Drive dedicated as Road by Plans 868 and 15689, contained within the following described boundaries: Commencing at a point on the Northerly boundary of Lot "A" Plan 23968 distant 27.0 metres from the North Easterly corner of Lot "A" Plan 15689; thence Northerly along a straight boundary to an intersection with the Southerly boundary of Lot 18 Plan 868 at a point distant 45.505 metres from the South Westerly corner of said Lot 18 Plan 868; thence Easterly along the said Southerly boundary of Lot 18 for a distance of 3.0 metres; thence Southerly along a straight boundary to an intersection with the said Northerly boundary of Lot "A" Plan 23968 at a point distant 30.0 metres from the said North Easterly corner of Lot "A" Plan 15689; thence Westerly along the said Northerly boundary of Lot "A" Plan 23968 to the point of commencement. (Part of Torquay Drive opposite Lambrick Park Secondary School.)

Anyone wishing to make representations should make such representations in writing to the Municipal Clerk of The Corporation of the District of Saanich, 770 Vernon Avenue, Victoria, B.C., V8X 2W7, within 10 days from the date of this notice.

Dated at Victoria, B.C., this 8th day of September, 1979.

"R. M. SHARP"
MUNICIPAL CLERK

VAN ISLE WINDOWS LTD.

YOUR VICTORIA MANUFACTURER
MAKES IT ALL!

- SCREENS
- OUTSIDE STORMS
- THERMAL GLASS
- NEW CONSTRUCTION WINDOWS
- RENOVATION WINDOWS
- INSIDE STORMS
- AWNINGS
- PATIO DOORS

CHECK and COMPARE
YOU CAN AFFORD US.
YOU CAN'T AFFORD NOT TO
FIND OUT ABOUT US.

B.C. HYDRO APPROVED FINANCING
FACTORY-TRAINED INSTALLERS
FREE IN-HOME ESTIMATES

VAN ISLE WINDOWS
401 DAVID STREET
383-7128

7-14

NOTICE
The Corporation of the District of Saanich
Heritage Designation By-laws

The Corporation of the District of Saanich intends to designate the buildings and lands listed below as municipal heritage sites pursuant to Section 11 of the "Heritage Conservation Act" by finally adopting Heritage Designation By-laws (nos. 4329-4343 incl.) at the meeting of Council to be held at the Garth Homer Achievement Centre, 813 Darwin Avenue, on MONDAY, September 17, 1979, at 7:30 p.m.

Heritage Designation By-law No.	Address	Legal Description
4329	3801 Cedar Hill Cross Rd.	Lots 1, 2 & 3, Section 40, Victoria District, Plan 3469
4330	3395 Tennyson Rd.	Lot Part 22, Section 7, Victoria District, Plan 51
4331	4733 West Saanich Rd.	Lot Part 1, Section 16, Lake District
4332	3851 Cedar Hill Cross Rd.	Lot 2, Section 40, Victoria District, Plan 2656
4333	2766 Admirals Rd.	Section 89, Victoria District, EXCEPT that part thereof included within the boundaries of Plan 15963
4334	4525 West Saanich Rd.	That part of Lots 17 & 18, Section 9, Lake District, Plan 7, shown outlined in red on Plan deposited under D.D. 27069-I
4335	3400 Richmond Rd.	Lots 5 & 6, Section 35, Victoria District, Plan 23610
4336	Rosedale Avenue	Lots 12, 13 & 14, Block 1, Section 13, Lake District, Plan 1458
4337	556 Boleskine Rd.	Lots 1, 2, 3, 4, 5, and 6, Section 7, Victoria District, Plan 355
4338	1950 Lansdowne Rd.	Lot 1, Sections 27 & 34, Victoria District, Plan 32770
4339	5071 West Saanich Rd.	Lot A of Sections 62, 63, 64, 72, 73, 74 & 104, Lake District, Plan 17972
4340	4512 West Saanich Rd.	Parcel A of Lot 28, Section 9, Lake District, Plan 7
4341	4516 West Saanich Rd.	Parcel B (D.D. 51598-I) of Lot 28, Section 9, Lake District, Plan 7
4342	4509 West Saanich Rd.	That part of Secton 8-A, Lake District, containing three and eight-hundredths acres (3.08 ac.) more or less and shown outlined in red on Plan 270-R
4343	4216, 4224, 4236 Wilkinson Rd.	Lot 1, Section 5 and Lots 2, 3 and 4 of Section 1, Lake District, Plan 20520

The owner and occupier of the said land may object to the heritage designation by delivering written notice of the grounds of such objection to the office of the Municipal Clerk not later than THURSDAY, September 13, 1979 at 4:30 p.m. or by addressing Council at the aforementioned meeting.

"R. M. SHARP"
MUNICIPAL CLERK

Your WAREHOUSE FOOD STORES

"Where the Overhead is Low... and You all Save Dough!"

OPEN SUN. 10-6, TUES. 'TIL 9
Prices Effective Sun., Mon., Tues.
We Reserve the Right to Limit Quantities.
WHILE STOCK LASTS ONLY
★ 3475 QUADRA Your No. 1 Store
★ 3400 TILLICUM Burnside Plaza
★ 877 GOLDSTREAM in Langford

Your Food Dollar Does Better Here!

HARVEST MARGARINE 3-LB. PKG. 1.49

GREEN GIANT NIBLET CORN 2 12-OZ. TINS 89¢

CLOVERLEAF FLAKED LIGHT TUNA 7-OZ. TIN 99¢

KELLOGG'S CORN FLAKES 675-GR. BOX 99¢

ALLEN'S ORANGE FLAVOR CRYSTALS PKG. OF 4, 49¢

PUREX TOILET TISSUE 4-ROLL PACK 1.09

LYON'S ECONOMY TEA BAGS 100s 1.49

KRAFT PEANUT BUTTER Crunchy or Smooth, 1.5 KG. 2.99

KLEENEX PAPER TOWELS 2-ROLL PK. 99¢

POTATOES No. 1 Norgold LB. 6¢

CARNATION EVAPORATED CANNED MILK Limit 3 per family. 385 ml 3 FOR 1.00

CARROTS NO. 1, LOCAL LB. 10¢

WIENERS No. 1 Vac Pack lb. 89¢

BONELESS BLADE STEAK Grade A, grain fed LB. 1.69

BONELESS STEWING BEEF Grade A, grain fed LB. 1.79

MAPLEWOOD FOWL Frozen, Tray Pack LB. 49¢

Easy Bake Frozen BREAD DOUGH 5 LOAVES 1.39

EATON'S

Decide Now You Won't Be a Slave to Home Upkeep

Don't be a slave to home upkeep any more. Let Eaton's experts give you a complimentary estimate on any of these Carefree Aluminum Additions.

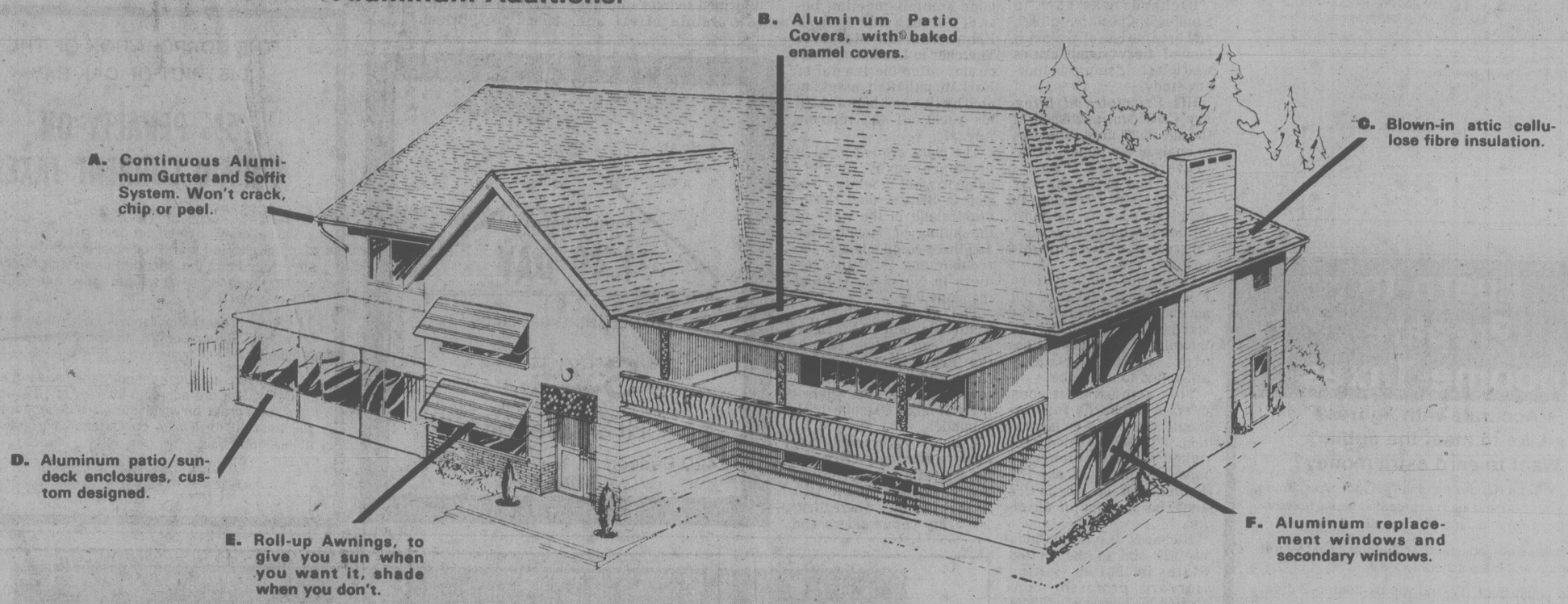

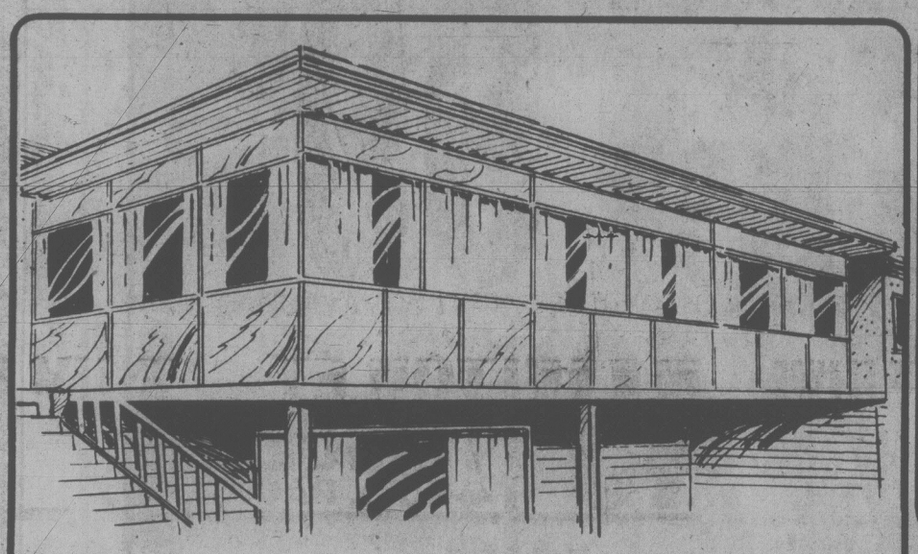

Aluminum Sundeck and Patio Enclosure from the Weather

These enclosures add a whole new dimension to your home and insure privacy. Custom designed and carefully built for your deck area. Color keyed panels never need painting. 16 vibrant colors. Screens are included.

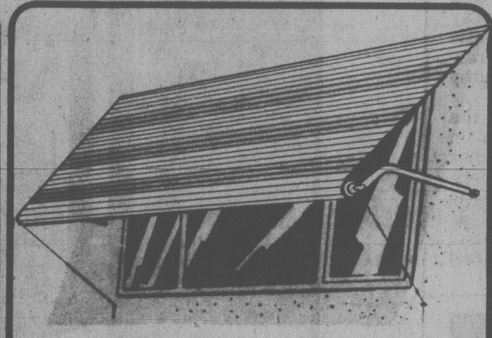

Roll-up Aluminum Awnings

Sun when you want it, shade when you don't. And the finish will last and last. Keeps room cool and helps prevent drapes from fading. Sixteen decorator home-harmonizing colors to choose from.

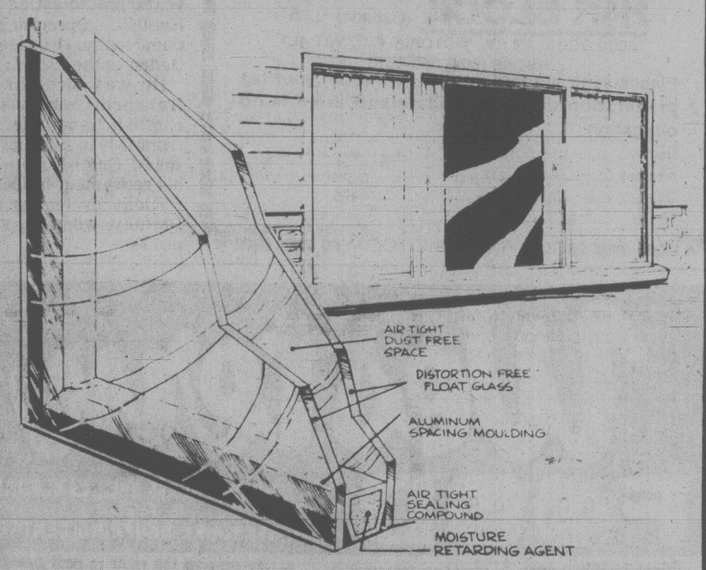

Double Glaze Aluminum Frame Windows and Patio Covers

Replace old wooden sashes with double glazed aluminum windows and decrease through glass heat loss by as much as 50%.

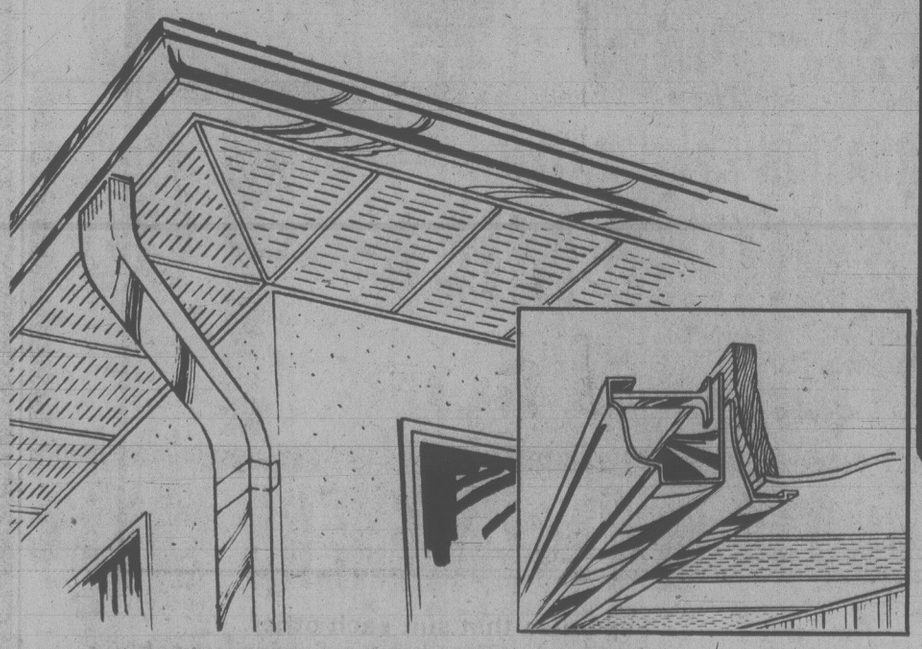

5-Inch Continuous Aluminum Gutters and Matching Soffit Systems

Custom installed and guaranteed by Eaton's. Seamless from end to end. The final step in arriving at a permanent solution to a perennial problem area.

Blown-in Attic Insulation

Insulate now to make your home cooler in summer, warmer in winter. Loose fill cellulose fibre is blown into your attic or walls. Fire retardent, odour free, mildew proof and insect retardent.

Phone Now for a No Charge Estimate and Design Service

388-6407

Enjoy Your Patio Any Day With Aluminum Patio Covers

Now is the time to make an exciting outdoor improvement, custom designed to your home. The patio cover skylight lets the sunshine in, while you're shaded and cool. Designed by one of the leading manufacturers in North America. Now at Eaton's. Choose panel — woodgrain or choice of Silver Birch, White Oak or Mahogany. Do it now!

All Installations Performed by Qualified Tradesmen and Guaranteed by Eaton's

EATON'S HOME IMPROVEMENT SERVICE

100 incomparable Christmas gifts
... with the touch of the custom craftsman.

Send for your FREE catalog.

The beautiful 1979 Franklin Mint Christmas Catalog. Over 100 imaginative, superbly crafted gifts of jewelry, porcelain, crystal, precious metals—from $14 to $2,330. Gifts not available anywhere else. Mail coupon now for your *free* catalog. Or call toll free: 1-800-268-6362 from anywhere in Canada. (In B.C. 112-800-268-6362; in Toronto 445-2231.) In all cases ask for operator 610.

© 1979 FRANKLIN MINT CANADA LTD

The Franklin Mint Canada Ltd.
Department 9
70 Galaxy Blvd., Rexdale, Ont. M9W 9Z9
Please send me free, and without obligation, the 1979 Franklin Mint Christmas Catalog.
Name
Address
City
Province, Postal Code

Language champion dies at 86

CAMBRIDGE, England (UPI) — Ivor Richards, who taught successive generations how to analyze literature and promoted a new language in which to write it, died Friday at the age of 86.

The precocious student of the 1920s who became professor of English at Harvard University died at Addenbrooke Hospital, Cambridge, near the university where he studied.

Richards was born in Sandbach, Cheshire, in 1893, and became one of a generation of fiery young critics who left their stamp on literary study.

His *Principles of Literary Criticism*, published at the age of 28, urged students to analyze the impact of literature rather than its causes, and paved the way for *Practical Criticism* in 1929, regarded as the most influential university work for students of literature this century.

Unlike his contemporary F.R. Leavis, Richards did not champion authors but set standards of approach, like the minute inspection of poetry, which virtually amounted to a science.

This commitment soon carried Richards into semantics and his collaboration with C.K. Ogden produced a new "science of meaning" in their books *The Foundation of Aesthetics* and *The Meaning of Meaning*.

Richards' travels to China in 1929 and to the United States in 1931 as visiting Harvard professor confirmed his horror of student literary standards, and as a panacea he spent many years promulgating "Basic English," a precise international language conceived by Ogden in the 1920s.

He was director of the Harvard Commission on English Language Studies from 1939 to 1944 and professor of English from 1944 to his retirement in 1963.

Richards leaves a wife, Dorothy, whom he married in 1926.

Lynch studies anti-IRA units

DUBLIN (AP) — Prime Minister Jack Lynch's government is considering setting up special anti-terrorist police units along the Irish republic's border with Northern Ireland to combat Irish Republican Army guerrillas, official sources reported Friday.

The Fianna Fail (Soldiers of Destiny) government also is expected to step up communications between the republic's security forces and British military and police units along the rugged 480-kilometre frontier.

The moves followed a five-hour summit meeting between Lynch and British Prime Minister Margaret Thatcher in London on Wednesday after the funeral of Earl Mountbatten, assassinated by IRA bombers aboard his yacht off the republic Aug. 27.

The plans are expected to be approved by Lynch's cabinet amid mounting tension in British-ruled Northern Ireland in the wake of the killing of Mountbatten and three companions in the republic and 18 British soldiers in Northern Ireland the same day.

The almost exclusively Roman Catholic IRA is fighting to end British rule in the Protestant-dominated North and reunite the territory with the overwhelmingly Roman Catholic Irish republic.

Lynch's government has been increasingly criticized by Britain for not doing enough to combat the IRA in the republic, where British army commanders and militant Protestants opposed to reclaim the guerrillas find sanctuary. Lynch hotly denies this.

But another key factor behind the Dublin administration's move is to try to head off threatened revenge raids into the republic by so-called Protestant "loyalist" terrorists.

However, Lynch's plans fall far short of the security measures Mrs. Thatcher sought to curb IRA raids launched from the republic and block gun-running routes into Northern Ireland.

Informed sources said the latest Dublin effort apparently came out of some bargaining on security when the two prime ministers met. Mrs. Thatcher dropped her demand that British troops be allowed to chase guerrillast into the republic in return for a bigger security effort along the border.

The Dublin government has some 2,500 troops — about one-third of its regular army — and about 2,000 police officers on the frontier. Officials here say they would need 10 times that number of men to seal the frontier effectively against guerrilla raids.

Lynch has long maintained that Britain should concentrate on finding a political solution to the Northern Ireland problem rather than push for tougher security.

Britain says a political initiative now is futile and that nothing can be achieved until the IRA, and their Protestant rivals, have been smashed.

Informed sources noted, however, that Lynch expects London to launch a new political effort before the end of the year — apparently in return for his promise to security.

But experienced observers of the Northern Ireland conflict, in which nearly 2,000 persons have been killed in the last 10 years, see little prospect that London can budge the million-strong Protestant majority from their refusal to share power in the territory with the 500,000 minority Catholics.

The IRA's militant Provisional wing underlined the tension in the Northern Ireland by warning Thursday that "many more deaths of both British and Irish people" will occur until Britain pulls out of Northern Ireland.

THIS COMING MONDAY
$1.49 DAY
"DRYCLEANING SPECIALS"
STYLE STONE 1 HR. cleaners
2420 Beacon 9812-4th St.
SIDNEY
6-2

THE CORPORATION OF THE DISTRICT OF OAK BAY

5% PENALTY ON UNPAID CURRENT TAXES

Taxpayers who have not paid their 1979 property taxes or claimed their Provincial Home-Owner Grant are advised that the Second Percentage Addition on unpaid taxes for 1979 will be added after SEPTEMBER 28, 1979.

Payments sent by mail must reach the Collector, no later than September 28, to avoid the Percentage Addition.

Taxpayers are also reminded that taxes in Arrears or Delinquent are accruing interest at 12% and that those properties on which there are Delinquent Taxes will be sold for Taxes on October 1 of this year, unless soon paid.

I. B. FORSTER
Treasurer-Collector

Learn to Prepare Income Taxes

• Accurate with figures?
• Like to meet the public?
• Want to earn extra money?

Enroll in the H & R Block Income Tax Course beginning soon in your area and learn to prepare income taxes for yourself, your friends and as a source of income.

Job interviews available for best students. Send for free information and class schedule today.

Classes begin Sept. 17 and will be held in 2 area locations.

H&R BLOCK (Canada) LTD
2000 DOUGLAS ST., VICTORIA, B.C. V8T 4L1
PHONE (604) 388-6813
Please send me free information about your tax preparation course. I understand there is no obligation.
Name
Address
City Prov. Code
Phone
CLIP AND MAIL TODAY 8-25

Separates that suit each other.
By Escada. The shawl collar jacket, softly shaped and soft to touch in wool/mohair with suede accents. Sizes 6 to 16. Herringbone trouser skirt, sizes 6 to 15, in wool/mohair/polyester blend. Brandy or burgundy. Escada. A suitable approach to dressing this fall. Jacket $245, Skirt $105.
Signature Shop, Floor of Fashion
EATON'S

Western FOOD
OPEN 9-9 WEEKDAYS SATURDAY 9-6 SUNDAYS
772 GOLDSTREAM AVE., LANGFORD IN THE WESTBROOKE SHOPPING CENTRE
Prices Effective Sept. 9, 10, 11 We reserve the right to limit quantities.

We're Famous for Big Food Values

FRESH GRADE A LEAN 100% GROUND BEEF ..... lb. 1.89
THRIFTY SLICED BOLOGNA ENDS ..... lb. 59¢
FRESH CUT UP FRYING CHICKENS lb. 89¢
FROZEN CORNISH HENS UTILITY ..... ea. 1.27
FRESH SLICED YOUNG BEEF LIVER ..... lb. 89¢
FRESH LOCAL LETTUCE each ..... 29¢
LARGE JUICY CANTALOUPE each ..... 39¢
FRESH LOCAL COB CORN 12/1.00
HEINZ TOMATO KETCHUP ..... 32-oz. bottle 1.39
TALL TINS PACIFIC MILK LIMIT 4 TINS PER CUSTOMER 2/79¢
HEINZ PICKLES BREAD and BUTTER BABY DILL ..... 32-oz. jar 1.09
MONARCH MARGARINE ..... 3 lbs. 1.79
NESTLE QUIK INSTANT CHOCOLATE .... 2 lb. tin 2.49
BILLY BEE PURE NATURAL CLOVER HONEY ..... 2 lb. jar 1.99
HEINZ BAR-B-Q SAUCE ..... 16-oz. bottle 79¢
VIVA TOWELS .... 2-roll pkg. 1.19
COLGATE REG. or MINT TOOTH PASTE .... 150 ml ea. 99¢
SURF LAUNDRY POWDER ..... 6-litre box 1.97
GAINES DOG MEAL ..... 22-lb. bag 5.99
PAMPER TODDLERS DISPOSABLE DIAPERS ..... 24's box 3.59
9-8

Church unity top issue new archbishop says

CANTERBURY, England (CP) — Bishop Robert Runcie, who is about to become spiritual leader of the world's 65 million Anglicans — including 1.5 million in Canada and three million U.S. Episcopalians, has signalled his aim to promote church unity.

Within hours of being named by Prime Minister Margaret Thatcher's office Friday as the 102nd Archbishop of Canterbury, Runchie, 57, told reporters he wants to meet with Pope John Paul and leaders of other churches as soon as possible.

All senior appointments in the Church of England are made through the prime minister's office by the Queen, the temporal head of the church after consultation with church leaders.

Runcie said the time had long passed when the Anglican church could try to solve problems or make statements without relation to other churches.

Church observers see Runcie, who has chaired the Anglican-Orthodox Joint Doctrinal Commission since 1973 and is considered an authority on inter-church relations, as a man highly qualified to pursue church unity.

Runcie, who describes himself as a progressive and has stated liberal views on social topics, will succeed Most Rev. Donald Coggan, 69, who will retire following his 70th birthday next January.

Runcie was ordained 28 years ago after a distinguished career as an army tank commander in the Second World War.

Born Oct. 2, 1921, he is the son of a Scottish electrical engineer and grew up in the English port city of Liverpool. As a Scots Guards tank commander, he won the Military Cross during the advance to the Rhine in March, 1945, for rescuing under fire one of his men trapped in a tank. The next day he blew a German gun which already had knocked out five tanks.

A tall and lean man, Rucie refers to the church as "a most lovable and most infuriating body."

An influential member of the Church of England said the new archbishop also wants to make an early visit to China, where religious activities — especially Roman Catholic and Anglican — are reported to be slowly re-emerging.

Runcie, whose seat will be in the picturesque cathedral town of Canterbury, southeast of London, also will have to grapple with other problems such as the role of the English church in a changing world and declining congregations in Britain.

Rt. Rev. Robert Alexander Kennedy Runcie, bishop of the old Roman city of St. Albans, just north of London, since 1970 readily admits that the church today is viewed by many as being wedded to outmoded ideas.

Church sources say he can be expected to seek a meeting with the Pope in the Vatican to discuss important things, the chief being progress toward unity and intercommunion.

The two churches entered into a serious dialogue 10 years ago with the formation of the Anglican-Roman Catholic International Commission.

The commission comprised team of learned theologians has issued three agreed statements on the eucharist, ministry and ordination, and authority. The statements still have to be approved by the Pope and the Archbishop.

The General Synod, or parliament, of the Church of England decided at its winter session that the statements are "sufficiently congruent with Anglican teaching to provide a theological basis for further dialogue."

Another issue is the relationship between the Anglican and Orthodox churches. The Second World War interrupted talks on unity between these two churches but after the war a joint doctrinal commission was formed which has debated doctine, tradition, women priests and other topics.

The commission held its latest meeting a few weeks ago at St. Albans and later declared that its "ultimate aim remains the unity of the churches."

Its statement said: "Our conversations are concerned with the search for a unity in faith. They are not negotiations for immediate full communion.

"When this is understood the discovery of differences on various matters, though distressing, will be seen as a necessary step on the long road towards that unity which God wills for his church."

Pope Shenouda III of Alexandria recently visited Britain, the first Coptic Pope to do so. After talks with Coggan, he announced that they had agreed to open further consultations between their two churches.

The new Archbishop might well take up an invitation made to Coggan to visit the Coptic Church in Egypt.

However, Runcie has some of his most pressing problems at home.

Although there are 29 million baptized Anglicans in Britain, only a small fraction go to church. There has been what is described as a "flight from the pew."

This does not reflect the state of the Anglican Church overseas. In Africa, especially, the number of worshippers is growing.

Bishop Runcie with wife, Lindy

A man who has worked very closely with the church hierarchy says: "I think the major concern of the new Archbishop is the falling off in church attendance. I believe the church is out of touch with the ordinary people. These people feel the church is not relevant.

"The Archbishop needs to trim his committee meetings and his paper work so that he can go out and meet the people."

A major task is to have a united Church of England.

"The church is split right down the middle, with Anglo-Catholics on one side and evangelicals on the other," a close observer of the Anglican scene said.

"Because of this, such important issues as reunion between the Church of England and the Methodist Church, and the ordination of women priests, have been stymied."

Still popular

MONTREAL (CP) — The Man and His World exhibition had almost 3.8 million visitors in 1979, officials report. Attendance at the former site of the Expo 67 world fair was up some 200,000 over 1978.

No 'uptight' jackets on campus this fall. The campus life. With so many classes to make and essays to write. You're always on the go. You want clothes that will give you the freedom to meet that tight schedule in comfort. the loose jacket was designed with you in mind. No 'uptight', constricting lines. You can dress it up or down depending on your mood. Shown here, two styles from Eaton's. the popular flanged jacket in red wool, with leather look buttons. The drop shoulder jacket with a sporty rib knit collar in wheat or grey. Both for sizes 8 to 16. **125.00** each

Women's Coats, Floor of Fashion.

Also available at or through Eaton's, Duncan

EATON'S

Store Hours; Monday, Tuesday, Saturday 9:30 a.m. to 5:30 p.m.
Wednesday, Thursday, Friday, 9:30 a.m. to 9:00 p.m.

'Firm diplomacy' to Cuba: Carter

WASHINGTON (AP) — President Carter said Friday "firm diplomacy, not panic and not exaggeration" is the way to deal with the presence of a Soviet combat brigade in Cuba.

His national security adviser, Zbigniew Brzezinski, called Cuba's President Fidel Castro a Soviet puppet and said Moscow's military support "goes far beyond Cuba's defensive needs."

In a statement he read before reporters and television cameras, Carter said if Moscow expects the United States to be concerned about its sensibilities, his administration has a right to insist that Moscow respect U.S. interests and concerns.

Carter said the Soviet troops do not pose a military threat to the United States. He said the real issue is "the stationing of Soviet troops in the Western Hemisphere in a country which acts as a Soviet proxy" in Africa and elsewhere.

Carter did not specifically demand immediate withdrawal of the troops, which he said may have been in Cuba for "quite a few years."

He said "intensified intelligence efforts" confirmed that 2,000 to 3,000 Soviet troops are there.

Carter did not mention the pending strategic arms limitation treaty with the Soviet Union, which faces new trouble in the U.S. Senate because of the troops in Cuba.

Senator Frank Church (Dem. Idaho), chairman of the foreign relations committee, has said there is no prospect that the Senate will ratify the treaty while Soviet forces remain in Cuba.

Repeating the words of U.S. State Secretary Cyrus Vance, Carter said: "We consider the presence of a Soviet combat brigade in Cuba to be a very serious matter . . . this status quo is not acceptable."

Carter said the purpose of the Soviet unit is not clear. "It is not an assault force," he said. "It does not have airlift or seagoing capabilities and does not have weapons capable of attacking the United States."

He said the unit includes about 40 tanks and some field artillery pieces.

Carter said his administration is pursuing the issue with Moscow. "Let me emphasize that this is a sensitive issue that faces our nation, all of us," he said. "And our nation as a whole must respond, not only with firmness and strength, but also with calm and a sense of proportion. This is a time for firm diplomacy, not panic and not exaggeration."

Faint praise for Carter's missiles

WASHINGTON (AP) — President Carter's plan to deploy the $33-billion MX mobile missile force around "racetrack" courses drew scattered praise in the U.S. Congress, but some criticism that the decision is two years late.

Carter announced Friday that 200 missiles will be mounted on giant transporters and shuffled among about 4,600 blast-proof underground shelters built in racetrack-like patterns on government-owned land in Utah and Nevada.

The 190,000-pound missiles, the largest in the U.S. arsenal, will be armed with 10 warheads each and will be test-fired for the first time in 1983. The weapons are expected to be combat-ready by 1989.

The system is designed to deter a Soviet attack by preventing the Russians from knowing where the missiles are.

Senators John Tower of Texas and Strom Thurmond of South Carolina, senior Republicans on the Senate armed services committee, said they are pleased Carter had reached his decision, but they criticized his two-year delay in ordering the weapon deployed.

Tower called the timing of Carter's announcement "another SALT-selling concession" to win votes for the arms limitation pact with the Soviet Union.

Senator Jake Garn (Rep. Utah) said the decision "is a long-overdue step but (it) is not a panacea for the nation's defence problems nor for defects in the SALT II treaty.' He, too, said the announcement was calculated to boost SALT's chances.

Tower said the racetrack courses will cost about $6 billion more than a vertical-silo shelter system favored by the air force, and called on the armed services committee to examine whether the more-expensive system is worth it and "why it took so long to make the choice."

Castro, Tito win?

HAVANA (UPI) — Cuba and Yugoslavia, bitter opponents during the Conference of Non-Aligned Nations, both claimed to have won the contest for control of the movement which represents more than half of mankind.

The 1,400 delegates to the 6th triennial conference, including about 50 heads of state, government and liberation movements, were scheduled to hear a final round of speeches today before approving a once-controversial Havana Declaration and closing the summit sometime in the late afternoon.

However, a dispute over the radical Arab demand to oust Egypt from the movement for signing a peace treaty with Israel could delay the closing or mar it with harsh arguments.

Sources close to the committee drafting the declaration's final language said about 75 percent of the document was written as of Friday night.

The language was approved by presidents Fidel Castro of Cuba and Josip Broz Tito of Yugoslavia, the key contestants in charges that Havana was trying to alter the movement's basic principles and push it toward its friends in the Soviet Union.

"All I can tell you is we won," said one source close to Tito, the sole surviving founder of the non-aligned movement and key defender of its stands against both U.S and Soviet blocs.

But one Cuban official said Friday that "we won, we really did."

On Thursday, the same Cuban official acknowledged the final wording of the Havana Declaration would be quite different from the language in the first draft, written months ago by Cuba as the summit's host.

But late Friday Burmese Foreign Minister U Myint Maung threatened to withdraw from the movement unless the non-aligned tenets were written into a charter that could never be changed.

EATON'S
BUYLINE
388-4373

SALE
BUFFALO
WOOL

"Knitting is a tradition to me. That's why I buy the best wool yarns I can find . . . and wouldn't you know, I found them on sale at Eaton's."

There's a whole tradition to hand knitting. The tradition of care, love and warmth that goes into every carefully constructed garment. Nothing can match the full bodied texture of a hand knit garment. That's why there's a tradition behind the all-wool yarns Eaton's is showing here. A tradition of quality.

One tip: When you stock up on wool, make sure you purchase enough to finish the garment you're making. Dye lots can vary in color.

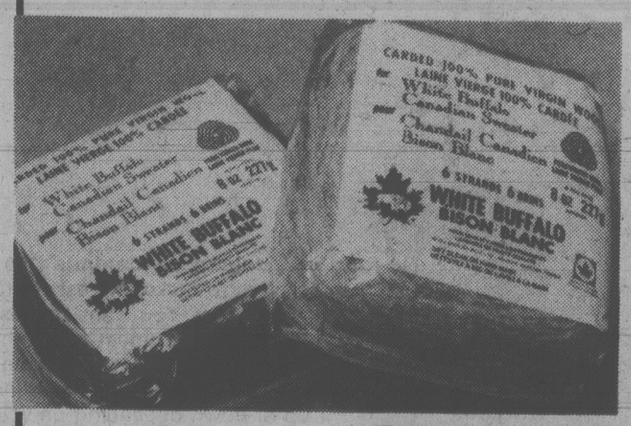

Save 1.59
Buffalo yarn

A west coat tradition: Indian sweaters. You can knit Indian style sweaters yourself with 100% virgin wool Buffalo yarn. In 10 natural colors. (See color chart below). 8-oz. ball, Eaton's reg. 5.48 ea.

ea. **3.89**

Save 70¢ a ball!
Elenka yarn

100% wool for heavy sweaters. From the makers of White Buffalo knits. In eight natural colors. (See color chart below). 100 g ball, Eaton's reg. 2.69 ea.

ea. **2.09**

Emerald Isle
Irish Knit

100% wool for Aran sweaters. In natural Aran color only. 50 g ball, reg. 98¢.

ea. **.79**

Wool, Third Floor

Color	White	Black	Seal Beige Marl	Dark Grey Marl	Dark Grey	Seal Beige	Dark Brown	Leather Brown Marl	Leather Brown	Seal Brown	Silver	Charcoal	Coffee Brown
Buffalo yarn	X	X	X	X	X	X	X	X	—	X	—	X	—
Elenka yarn	X	X	—	—	X	X	—	—	X	—	X	X	X

Shop in person or call Eaton's Buyline, 388-4373. Also available at or through Eaton's Duncan

Tonight, Sunday:
Cloudy, showers

Victoria Times

WEEKEND EDITION

96th YEAR, No. 76 ★ ★ ★ VICTORIA, BRITISH COLUMBIA, SATURDAY, SEPTEMBER 8, 1979 ★ ★ ★ 20 CENTS DAILY, 30 CENTS SATURDAY

Tories eyeing sharp UIC cuts

25—METRE—LONG PROBLEM faces California authorities who have to find way to dispose of rotting carcass of massive blue whale that was found on Pescadero Beach. Marine biologists say whales sometimes beach themselves when unable to cope with the ocean environment any more. This whale, seen here on its back, is member of largest species of mammal that ever lived.

Only 'basic essentials', secret paper shows

TORONTO (CP) — The federal government is considering sharp reductions in benefits to the unemployed, according the the *Toronto Star*.

The paper quotes a confidential government document which it says indicates that benefits will be reduced to cover only the basic living essentials for the jobless.

The government also is considering whether seasonal workers and those out of work because of sickness or pregnancy should be allowed to continue collecting unemployment insurance benefits, *The Star* says.

It says the concept of universal coverage is being reviewed and that Paul McCrossan, Progressive Conservative MP for York-Scarborough, has been assigned by Employment Minister Ron Atkey to draw up a report.

"We're paying out about $500 million a year to people who quit their jobs," *The Star* quotes McCrossan, an actuary, as saying. "Giving them full benefits is like paying an arsonist to burn down his own house."

The Conservative government wants to improve the insurance features of the plan, simplify it where possible, eliminate inequities and make it more cost-effective, McCrossan is quoted as saying.

The Star quotes the government document as saying that despite amendments, introduced by the previous Liberal governnment intended to contain the expansion of the program, "fundamental concerns remain about the objectives and design of the program."

It quotes McCrossan as saying: "We want to shift away from paying people not to work, and divert money to job creation and paying people to work."

Dief funeral tab totals $485,000

By JIM ROBB
FP News Service

OTTAWA — The cost of former Prime Minister John Diefenbaker's funeral was pegged at $485,000 Friday by a federal official.

Officials of the Secretary of State's department, who were responsible for funeral arrangements and are now getting the bills, say only that they will cost somewhere between $200,000 and $500,000.

The Diefenbaker ceremony was the most expensive state funeral in Canada's history. The cost escalated because of the $100,000 or more spent on the special train that carried Diefenbaker's body, official mourners, and members of the press to Saskatoon for the interment ceremony.

In 1972, only $15,000 was spent on the funeral of former Prime Minister Lester Pearson, a Secretary of State official said.

In 1973, the funeral of former Prime Minister Louis St. Laurent cost $32,500. A special horsedrawn hearse had to be refurbished for the funeral in Quebec City, pushing the cost up.

In 1967, $14,000 was spent on the state funeral for Governor General Georges Vanier.

Gen. Vanier was buried in the Citadel in Quebec City and $8,000 of the cost went to the special train that carried the body to the provincial capital.

Many hidden costs involved in the conduct of such solemn ceremonies cannot be determined.

One source claimed that Via Rail cannibalized every major passenger train to get the best cars for the special Diefenbaker train.

Attention he got . . . plus

Victoria lawyer Ellis Achtem hoped his advertisement would be an attention-getter and it was — but more than he expected.

The ad attracted the attention of applicants, an association of legal secretaries, and the provincial human rights branch.

The city law firm, Achtem and Achtem, needed to replace two long-time secretaries who quit to have babies, and after two months of searching, using agencies and other means, the firm ran a classified ad noting that "termination of gestation periods" had resulted in two vacancies, and suggested that a "knowledge of birth control devices helpful but not essential" to applicants.

Achtem said today his firm received nearly 100 telephone calls and quickly filled not only the two vacancies but also hired a third secretary, a grandmother from Vancouver who was amused by the ad.

Only about half a dozen calls were critical, he said.

Three official complaints have been lodged with the human rights branch, including one by the Victoria Legal Secretaries Association.

Association secretary Roberta White said her group is concerned that the ad discriminated against male secretaries.

She said the association also wrote Achtem asking for a letter of apology and for an apology in the classified section of the *Times* and *Colonist*.

"We found the advertisement offensive, in particular the last line which indicates that a knowledge of birth control is helpful but not essential. That more or less indicates that is a qualification for employment, and when it comes to any sort of employment, you can't indicate anything like that."

A spokesman for the human rights branch said an investigation is being conducted, but refused further comment.

Achtem said he had spent three hours with a human rights officer who indicated that the ad was in bad taste but not contrary to the provincial Human Rights Code because "the Human Rights Code does not legislate against bad taste."

He said the ad was not meant to be offensive but certainly produced results.

"We were inundated with phone calls and humorous letters. Of course there were a few expressing displeasure."

Achtem said he is sorry it offended "some of the ladies," because "the last thing I want is lady secretaries picketing my office."

He said the ad weeded out those without a sense of humor which is an asset because "we have a young and friendly place here."

The lawyer said he is prepared to apologize to anyone who found the ad offensive but will not do so in an advertisement.

"It would only add to the notoriety," he said.

ON THE INSIDE

Ferry union squabbling

A leadership squabble in the ranks of the British Columbia Ferry and Marine Workers Union has left its executive split during contract negotiations with the B.C. Ferries Corp., union sources say. Page 2.

'Holy' hijacking over

Three hijackers, who seized an Italian airplane in a bid to publicize the disappearance of a Moslem holy man, surrendered after the plane landed in Tehran. Page 3.

Black leaders vie for power

Two of the main black contenders for power in Zimbabwe-Rhodesia arrived in London today saying they came to negotiate with the British government rather than each other. Page 16.

Housing costs soar

Victoria house prices have been in the doldrums for several years but now they're beginning to soar — at a rate of 12 per cent a year. Page 17.

Poison gas raids

Vietnamese aircraft dropped poisonous gas on Cambodian civilians, killing a number of persons during four separate raids, the Pol Pot regime charged today. Page 60.

Firm diplomacy

President Carter's way to deal with Soviet combat troops in Cuba is "firm diplomacy, not panic and not exaggeration." Page 64.

INDEX

Births	44	Family	33-35
Capital Scene	59	Finance	8, 9
Chess	31	Gardening	36
Church	27, 28	Prairie news	38, 39
Classified	44-58	Sports	18-21
Comics	42	Theatre	22-25
Deaths	58	Travel	10-14

Rising interest rates given another push

Canadians face record interest rates next week following a decision by the Bank of Canada Friday night to raise its rate half a point to 12.25 per cent.

This is expected to push the prime lending rate of Canada's private banks to a record 13 per cent and will, in turn, increase the cost of all other short-term loans.

There would also be pressure on the mortgage interest rate, which is currently 11.75 per cent in Victoria. It could go above 12 per cent for only the second time in Victoria's history.

Ken Travers, Victoria manager for the Canadian Imperial Bank of Commerce, said the anticipated increase in the prime lending rate to 13 per cent is necessary to match a similar half-point hike, to the range of 12.5 to 12.75, in the U.S.

Unless Canadian rates are higher, money will flow out of Canada and the dollar will be in further trouble, Travers said.

"These rate increases are mainly designed to protect the dollar. There are other factors but that is the main one. The dollar must be protected."

As a result, all short-term interest rates are virtually certain to increase next week.

"It is too early to tell what will happen to the mortgage rate. It is influenced more by long-term rates," Travers said.

However, this year is the first time the mortgage rate has been below the prime bank rate. When and if the prime bank rate goes to 13 per cent next week, the mortgage rate would be a record 1.25 percentage points below it.

"We are exploring new territory by having the mortgage rate below the prime." Travers said. "This makes forecasting very difficult."

The only thing certain, he said, is that interest rates in Canada must follow those in the U.S. or the dollar will collapse.

Lower interest rates will come to Canada when the rates fall in the United States. Interest rates are rising south of the border to cool off the rate of inflation caused by increases in oil prices.

In Ottawa, Finance Minister John Crosbie said he is unhappy with the Bank of Canada's action but said the new Conservative government is in no position to criticize its bank.

"It is not a question of government policy but a question of the economic state left to us by the previ-

See INTEREST page 16

$100,000 nugget found

SYDNEY (UPI) — Two of the new electronic prospectors for gold in Australia have hit it big, finding a 13-pound nugget worth more than $100,000, reports in Sydney said today.

The two Australians, Peter Culverson, 40, an orchard farmer, and Don Peters, 50, a sheep farmer, said they found the nugget by using a metal detector last Sunday at Hill End about 160 kilometres northwest of Sydney.

They refused to disclose exactly where they found the gold beyond saying it was south of Hill End, but admitted their "treasure" is already resting in a bank vault.

Their find, in eastern Australia, came at a time when hundreds of people, most lugging metal detectors, were rushing to the opposite end of the country, to the Western Australia town of Cue, 650 kilometres northeast of Perth.

Reports from Cue told of amateur prospectors hitting pay dirt in the desert terrain. One tourist found a 22-ounce nugget Thursday estimated to be worth $7,000.

Buck's back!

On Monday, the daring exploits of Buck Rogers, the world's best-known space traveller will be chronicled in the comic pages of the *Victoria Times*.

The first of its kind, Buck Rogers continues to set the standard for all science fiction strips, as it did 50 years ago when it first appeared in newspapers throughout the world.

Part of Buck Rogers great attraction has always been the never ending series of fantastic discoveries and inventions. Self-developing photos, satellites, even nuclear plants, were part of the Buck Rogers' world long before science proved them possible. And today's readers will be introduced to a whole new world of marvellous inventions.

The major new element in Buck Rogers as written by Jim Lawrence and illustrated by Gray Morrow will be liberal doses of humor, something that was missing from the original.

Cossitt blasts slack security

By JIM ROBB
FP News Service

OTTAWA — A national security time bomb could be ticking away in Canada's parliament buildings, Tom Cossitt, Conservative member of Parliament for Leeds-Grenville, said Friday.

Cossitt revealed that few if any of the 3,000 staff members who work on Parliament hill have been screened when hired, for criminal records or subversive connections.

The MP said in an interview that his information came from a reliable source. He refused to identify the individual.

"The potential for a security breach has existed for many years," Cossitt said.

"Many men and women on the staff of parliament have access, or could easily gain access, to ministers' offices where secret cabinet documents are often filed."

Federal public servants, as distinct from parliament's staff, with access to restricted government information are given a security screening by the Royal Canadian Mounted Police when they are first hired or when promoted into a position that gives them access to confidential material.

A security expert said Friday he considered the RCMP screening to be rudimentary and of little real value in actually exposing individuals who would pose a threat to national security.

Cossitt, however, criticized parliamentary authories for failing to take even that elementary step to tighten security.

The 1969 Mackenzie Royal Commission on national security called for criminal and subversives records check of everyone hired by the federal government.

The recommendation was turned down by the Liberal administration.

New jet set . . . mean, violent

By GEORGE FRANK
Los Angeles Times

Flight attendants — once able to comfort nervous passengers with a smile and a drink — say they are now catching flak from a new and angry breed of air travellers.

The anger, they say, has been building for years. It shows itself in verbal abuse, interference with flight attendants' duties, and outright physical attacks.

Such is the growing concern about such abuse that one union is taking assault cases to court, seeking civil penalties against passengers who assault flight attendants.

"Why should they get beat up?" asks attorney Evans North. "Look, the price of a ticket doesn't give anybody the licence to abuse a flight attendant's body."

For example:

— Vacationers on a flight to Honolulu watched in dismay as a passenger choked a male flight attendant. The incident occurred after the passenger forcefully pinned a female flight attendant against the cabin wall while attempting to kiss her and the male attendant came to her aid.

— On a Braniff International Airways trans-Atlantic flight on June 25, an intoxicated passenger grabbed a flight attendant. She broke away from his grasp. When the flight landed in England the man was arrested by police and fined $100 for being intoxicated.

— On an Eastern Airlines from Atlanta to Hartford, Conn., a passenger became upset with the flight attendant and threw a cup of hot tea on her. She suffered first-degree burns on her stomach.

— On an American Airlines flight between Boston and Detroit, a well-known baseball player became uncontrollable. He intimidated several flight attendants and disrupted the flight. He was fined $500.

— On a flight between Brazil and New York in 1978, a woman became intoxicated and ueverages. She began chasing flight attendants up and down the aisle, spitting in their faces and calling them "pigs." She calmed down only after the co-pilot threatened to handcuff her to the seat.

These are a few of the accounts in reports being received by the Federal Aviation Administration, flight attendant unions and attorneys representing cabin crew members.

"It isn't funny," said one San Diego-based flight attendant who asked not to be identified. "It used to be that passengers were demanding, now they are getting mean."

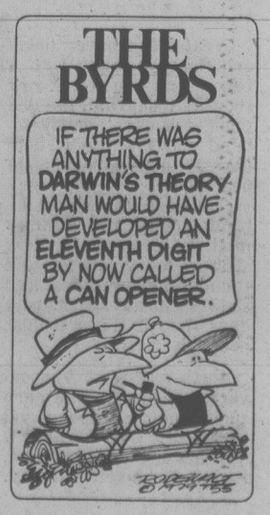

TRAVEL

Masterpiece ties Russia to past

By DAVID WILLIS

KIZHI ISLAND, U.S.S.R. — Our racy hydrofoil, a red hammer and sickle painted on her gleaming white stern, leaned into a final turn . . . and suddenly we were gazing at one of the rarest scenes in the Soviet Union, a panorama virtually untouched since the days of Czar Peter the Great.

Rearing high above us, dark against the blue brilliance of a morning sky, was an immense wooden edifice, high as a modern 10-storey building. From its octagonal base soared a profusion of 22 domes, each standing out against the arched base of the one above it like "the head of a saint enclosed in a halo," as one writer has it.

THE EYE is pulled upward to the biggest dome of all at the top, surmounted by a wooden cross on which seagulls perch.

The axes and chisels of about 80 master craftsmen fashioned it here on Kizhi Island, in Lake Onega, 264 years ago. The domes and frame are held together without a single nail (although nails do secure the 60,000 aspen-wood shingles that cover the domes).

The Kizhi Church of the Transfiguration, together with a slightly smaller church and a belfry beside it, constitutes a masterpiece of ancient Russian wooden architecture, a sculpture of weathered pine that has defied rain and snow and lightning and fire for almost three centuries — a classic piece of the religious Russian past now preserved by the rulers of the atheistic Soviet present.

WHEN THE last piece had been fitted in 1714, Chief Carpenter Nestor (the only name that survives) is said to have hurled his axe into Lake Onega, the second-largest in Europe, with the words:

"There has never been, is not now, and never will be, a church to equal this one."

Perhaps the most breathtaking views are from the wooden belfry. Its octagonal tower, not built until 1870, opens out onto the big church, onto the nine domes of the adjoining Church of the Intercession, and onto vistas of low, green islands scattered across shining expanses of lake.

TODAY THE three buildings, together with a number of other historic wooden houses and churches gathered in a nearby open-air museum, attract tourists from all over the world. They also are being advertised as prime attractions for visitors to the 1980 Olympic Games.

How has something made of wood survived so long? The main enemy is rainwater dripping down the sides and rotting the logs. But Nestor and his men made sure that dozens of strategically placed spouts carried the rainwater clear of the walls.

ON THE SMALL church of the Intercession, built in 1764, two years after Catherine the Great took the throne, spouts are supported by a zigzag frame that circles the church below the domes like embroidery on the edge of a handkerchief.

The same kind of frame is to be seen farther north on the splendid, though smaller, Church of the Dormition, at Kondopoga, built in 1775.

Now Soviet authorities are spraying the Kizhi churches with special preservative compounds, which deaden the wood and lighten it in color.

TO CLIMB narrow ladders through small trapdoors to the top of the Kizhi belfry, and to stand looking out at the unparalleled scene on all sides, is a reminder of the time when this part of Lake Onega was a flourishing trade route, north from Novgorod in the 16th century and Moscow in the 18th.

This is Soviet Karelia, not far from the Finnish border. "Kizhi" itself means "field of games," from the time when the island was the administrative centre of a large surrounding area.

The 22-dome church was a meeting place and headquarters, as well as a place to worship. Hundreds of farmers used to gather on the wooden benches inside.

EARLY IN the 18th century Peter the Great began a series of victories over the Swedes that allowed him to establish St. Petersburg (now Leningrad), his "window on the West." Not far from Kizhi the royal fleets moved northward from the White Sea to the Baltic.

Yet life for the average farmer was hard. Winters are long and bitter here, summers short and mild.

THE CHURCH of the Transfiguration was a "summer" church — it lacked heating and could not be used in winter. The nearby Church of the Intercession is the "winter" church.

Like many jewels, this one needs to be sought out. The traveller from Moscow takes a plane or an overnight train north to Petrozavodsk, a city of about 200,000 people and founded by Peter the Great in 1703 to provide ammunition and weapons for his northern armies.

Each day white-painted hydrofoils or conventional passenger ferries leave the Petrozavodsk piers for the run to Kizhi. The hydrofoil trip takes only 75 minutes.

THE OLDER ferries also operate when the lake is rough in early spring and late autumn. The sea route closes altogether when the really cold weather begins in October.

Once on the island, the visitor hears guides explain the history of the churches. At the height of the season, 500 or more tourists can wait in line for a glimpse inside them.

Lunch is served in a floating restaurant by the main jetty. In the afternoon, visitors are free to wander around the island until the return hydrofoil (or ferry) arrives.

Classic Church of the Transfiguration on Kizhi Island

BC Travel 385-4732
Amity Tours Ltd.
Leisure Island Tours Ltd.

Deluxe, Owner-Escorted Coach Tours

FALL FOLIAGE — ADAMS RIVER
Dbl. $130 ea. Oct. 11-14 (4 days) Twin $135 ea.
Tour B.C. when the autumn colours are at their height and join us for a cruise on lovely Shuswap Lake to view the annual Adams River salmon run. We visit the beautiful Highland Valley and tour through the Okanagan, exploring some of B.C.'s less utilized routes. A few seats remain.

CALIFORNIA DREAMIN'
Dbl. $535 ea. Oct. 15-28 (14 days) Twin $560 ea.
A deluxe tour without equal, along the coast of California. Visit San Francisco (2 nights), Monterey (Hilton Inn Resort) for 3 nights during the time of the Monarch Butterfly Parade. 2 nights in Long Beach with a day on Catalina Island. Special tours included in all of these locations. Nothing has been spared to make this the holiday you have dreamed of.

SOUTHERN SUNSHINE
Dbl. $595 ea. Nov. 5-15 (11 days) Twin $605 ea.
The accent is on relaxation on this **southern sunshine** tour. Leisurely sightseeing and scenic beauty, plus 3 nights in Phoenix near the fashionable 5th Ave. shops, 3 nights in San Diego and 2 nights in Palm Springs. Return flights and coach transportation from Victoria are included, along with specialized sightseeing and admissions to attractions.

PORTLAND SHOPPING
Dbl. $105 ea. Nov. 26-29 (4 days) Twin $110 ea.
Take advantage of the shopping opportunities available in the many fine shopping centres of Portland, our favourite tax-free city. Lloyd Centre, Washington Square — and the Downtown area with its free bus services — a good place for your Christmas shopping.

RESERVED SEATS **DAY TOURS** FULLY ESCORTED
REIFEL BIRD SANCTUARY — $15.00 ea. — THURS., OCT. 18
One of the finest bird refuges in North America, this trip should not be missed. Sightseeing in the Ladner area included.

COME AND SEE US!
We're small enough to know YOU — large enough to serve YOU
11 years in Victoria
DETAILED ITINERARIES AVAILABLE ON ALL TOURS
STE. No. 208—1012 DOUGLAS ST. 385-4732
Hours 9:30 to 12:30 and 1:30 to 5, Mon.-Fri. 9-8

We have a Caribbean vacation leaving Miami every Saturday.

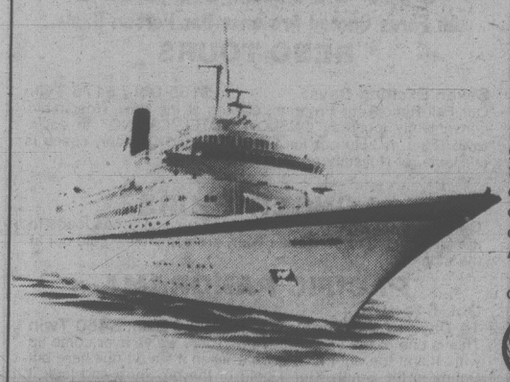

Take a week. Or two weeks. To visit exciting islands; meet new friends; and be wined, dined and regally entertained.

Our complete Royal Caribbean air/sea package includes round-trip air fare to Miami, all ground transportation to and from the ship, and all taxes. It's one of the most relaxing vacations you can take. And you can take one any Saturday. All year round.

Call us this week for a brochure and further information.

ANCHOR TRAVEL
Cruise Headquarters
595-1232
1964 Fort at Foul Bay

ROYAL CARIBBEAN 7 AND 14 DAY AIR/SEA CRUISES
SUN VIKING · NORDIC PRINCE
· SONG OF NORWAY
9-8

Princess Cruises®
THE MAGNIFICENT ADVENTURE
Begin the new decade with a Magnificent Adventure. Fascinating ports . . . a fabulous floating resort . . . the sea's incomparable magic. Together they're your Magnificent Adventure. Choose from three modern, British-registered Love Boats. Each built expressely for first-class cruising. The elegant Island Princess. Her twin, the luxurious Pacific Princess. And the sleek Sun Princess. You'll savor the finest shows afloat. Feast on award-winning cuisine. Be pampered by Italian dining room captains. Enjoy cozy bars and spacious lounges. Theatre. Comfortable state-rooms. Activities galore.

THE ULTIMATE CRUISE EXPERIENCE
CARIBBEAN/PANAMA CANAL
14 DAYS FROM LOS ANGELES
From $1708 to $3528 Per Person Twin U.S. AN OCEAN-TO-OCEAN TRANSIT of the incredible Panama Canal. Exciting ports of call in the Caribbean, South America and Mexico.

MEXICAN RIVIERA
7 DAYS FROM LOS ANGELES
From $917 to $1911 U.S. Per Person Twin
Land of sun-soaked days, moon struck nights. The glorious Mexican Riviera, seven carefree days of cruising aboard a luxurious Princess Ship to Acapulco with day stops at Cabo San Lucas, Mazatlan, Puerto Vallarta and Manzanillo.

NOTE: Princess Cruises is extremely popular so an early booking for 1980 will ensure your vacation on the dates you wish.

WESTERN CANADA TRAVEL SERVICE LTD.
729 JOHNSON 382-6160
SOOKE OFFICE 642-4422
9-8

Catch our Fall.

This is the perfect time to take a holiday in British Columbia.

The weather's good, the summer crowds are gone *and*, best of all, you can take advantage of off-season rates.

Many hotels and resort areas have special fall packages. So give your favourite holiday spot a call.

Or see your travel agent. His services won't cost you anything and he can be a big help. He'll tell you about everything from a lovely 3-day city stay to a grand 16-day Circle Tour.

You can play ride 'em cowboy on a guest ranch.

Get in hot water at one of our hot springs.

Or go sailing, sailing up the spectacular Inside Passage.

There's a fall holiday package that's perfect for you.

Tennis anyone? Or how about a round of golf?

If you'd rather be fishing, the big ones are waiting.

Dig gold? You'll love exploring the gold rush country.

If the city is your beat, sample the first class restaurants, interesting shops and diverse cultural activities of our two cities by the sea — Vancouver and Victoria.

British Columbia is one of the best vacation values in the world.

And it's all yours.

So this fall, enjoy it.

Super, Natural British Columbia, Canada.

TOURISM BRITISH COLUMBIA
HON. DON PHILLIPS, MINISTER.